

MILFORD TWP.
S. 7 T. 5 R. 2

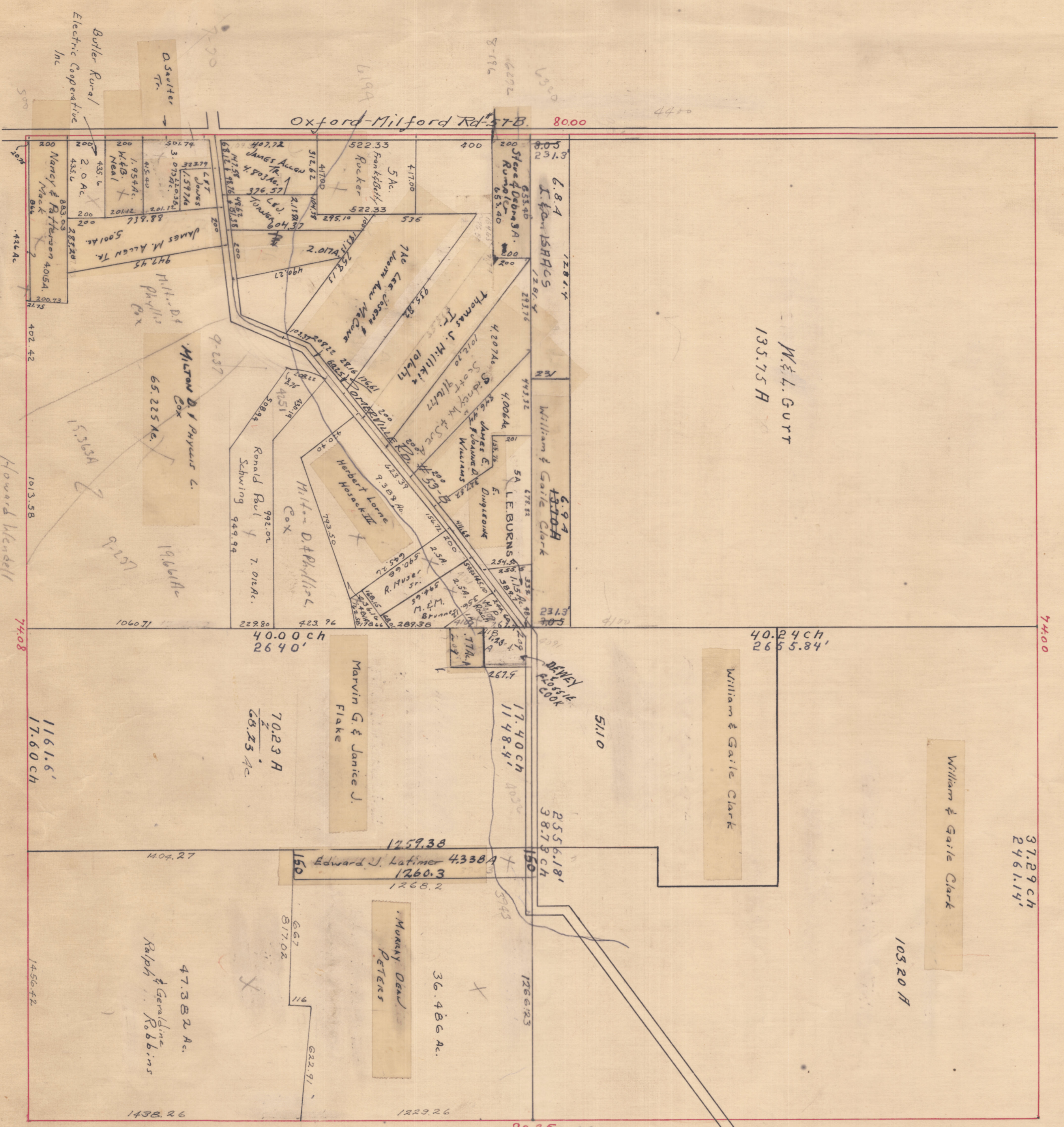

Butler Rural
Electric Cooperative
D. Sawyer
James M. Allen Tr.
Nancy & Peterson
MacK

Oxford-Milford Rd. 57B 80.00

M. & L. GURT
135.75 H

74.00

37.29 CH
2461.14'

William & Garle Clark

105.20 H

William & Garle Clark

51.10

17.40 CH
1148.4'

36.486 Ac.

MORRY DAW
PETERS

Marvin G. & Janice J.
Flake

70.23 H
68.25 Ac

47.382 Ac.
Ralph & Geraldine
Robbins

1161.6'
17.60 CH

80.25 39.00

7