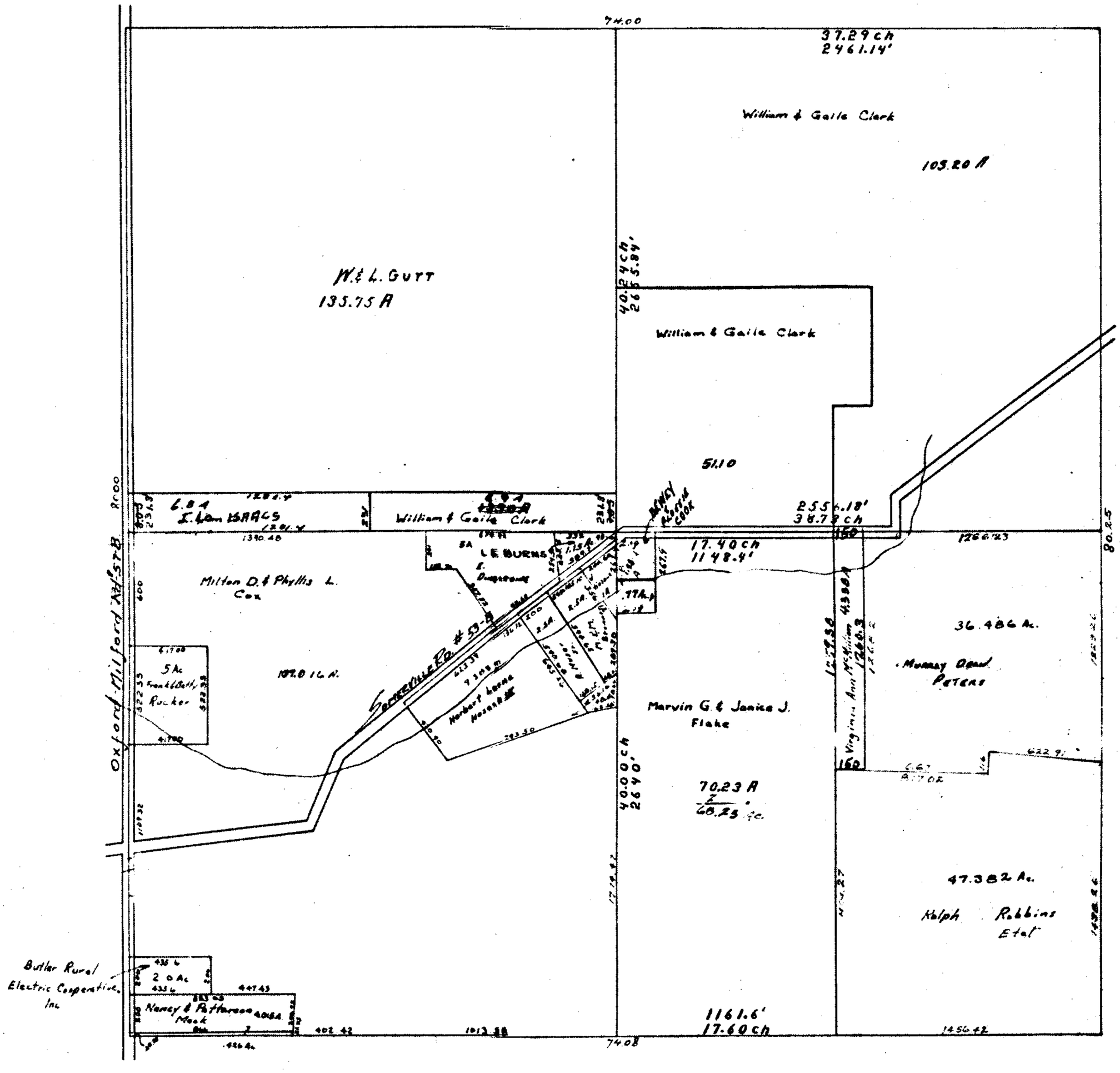HILFORD TWP.
S. 7 T. 5 R. 2