

MIDDLETOWN FIRST WARD

037.000

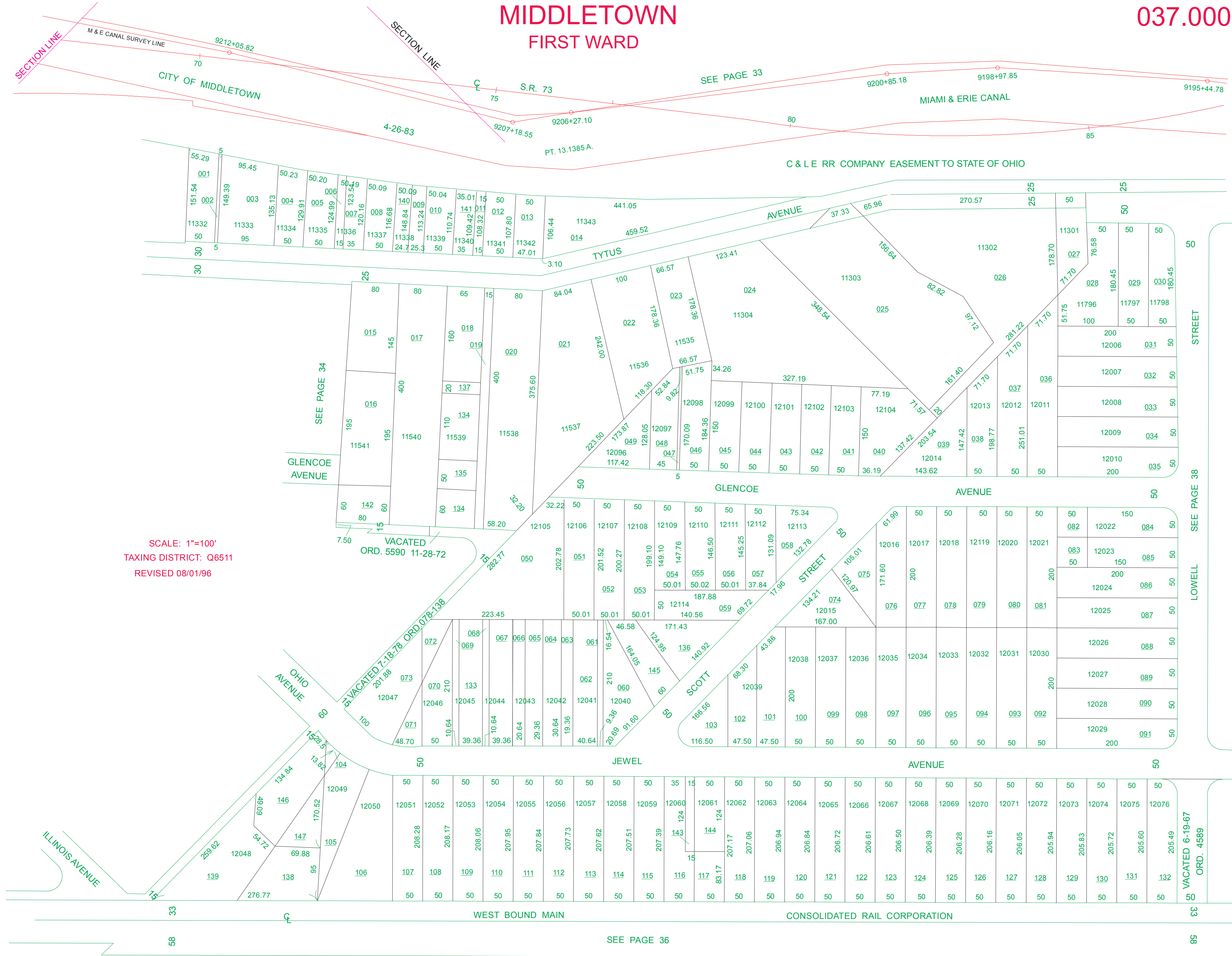

SCALE: 1"=100'
TAXING DISTRICT: Q6511
REVISED 08/01/96

SEE PAGE 33

SEE PAGE 36

STREET
SEE PAGE 38
LAWELL

VACATED 6-19-67
ORD. 4589

ILLINOIS AVENUE

WEST BOUND MAIN

CONSOLIDATED RAIL CORPORATION

SECTION LINE
M & E CANAL SURVEY LINE
CITY OF MIDDLETOWN

SECTION LINE

S.R. 73

C & L E RR COMPANY EASEMENT TO STATE OF OHIO

MIAMI & ERIE CANAL

AVENUE

TYTUS

SEE PAGE 34

GLENCOE AVENUE

GLENCOE AVENUE

AVENUE

STREET

SCOTT

JEWELL AVENUE

AVENUE

9212+05.82

75

9207+18.55

9206+27.10

9200+85.18

9198+97.85

9195+44.78

4-26-83

PT. 13.1385 A.

85

5

001

151.54

11332

50

30

30

5

002

149.39

11333

95

50

50

003

135.13

11334

50

50

004

129.91

11335

50

50

005

124.99

11336

15

35

006

123.59

11337

50

007

120.16

11338

50

008

116.68

11339

50

009

148.84

11340

24.7

25.3

010

110.74

11341

35

15

011

109.42

11342

47.01

012

108.32

11343

106.44

013

107.80

014

441.05

015

35.01

016

141

017

148.84

018

113.24

019

110.74

020

108.32

021

107.80

022

106.44

023

105.98

024

105.52

025

105.06

026

104.60

027

104.14

028

103.68

029

103.22

030

102.76

031

102.30

032

101.84

033

101.38

034

100.92

035

100.46

036

100.00

037

99.54

038

99.08

039

98.62

040

98.16

041

97.70

042

97.24

043

96.78

044

96.32

045

95.86

046

95.40

047

94.94

048

94.48

049

94.02

050

93.56

051

93.10

052

92.64

053

92.18

054

91.72

055

91.26

056

90.80

057

90.34

058

89.88

059

89.42

060

88.96

061

88.50

062

88.04

063

87.58

064

87.12

065

86.66

066

86.20

067

85.74

068

85.28

069

84.82

070

84.36

071

83.90

072

83.44

073

82.98

074

82.52

075

82.06

076

81.60

077

81.14

078

80.68

079

80.22

080

79.76

081

79.30

082

78.84

083

78.38

084

77.92

085

77.46

086

77.00

087

76.54

088

76.08

089

75.62

090

75.16

091

74.70

092

74.24

093

73.78

094

73.32

095

72.86

096

72.40

097

71.94

098

71.48

099

71.02

100

70.56

101

70.10

102

69.64

103

69.18

104

68.72

105

68.26

106

67.80

107

67.34

108

66.88

109

66.42

110

65.96

111

65.50

112

65.04

113

64.58

114

64.12

115

63.66

116

63.20

117

62.74

118

62.28

119

61.82

120

61.36

121

60.90

12