



BCEO Tax Map Department
Administration Building
130 High Street
Hamilton, Ohio 45011
[Tel] 513.887.3500 [Fax] 513.887.3633
WWW.BCEO.ORG



PLOT DATE: 12/12/2008

MORGAN TWP

Section 21, Town 3, Range 1

BUTLER COUNTY, OHIO

FOR INFORMATIONAL PURPOSES ONLY. NOT INTENDED FOR USE AS A SURVEY.

Scale: 1"=50'

021211

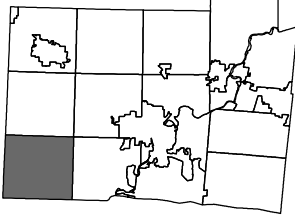

Revised Date: 7/25/97
Taxing District: G3220
2nd Tax Dist: NONE

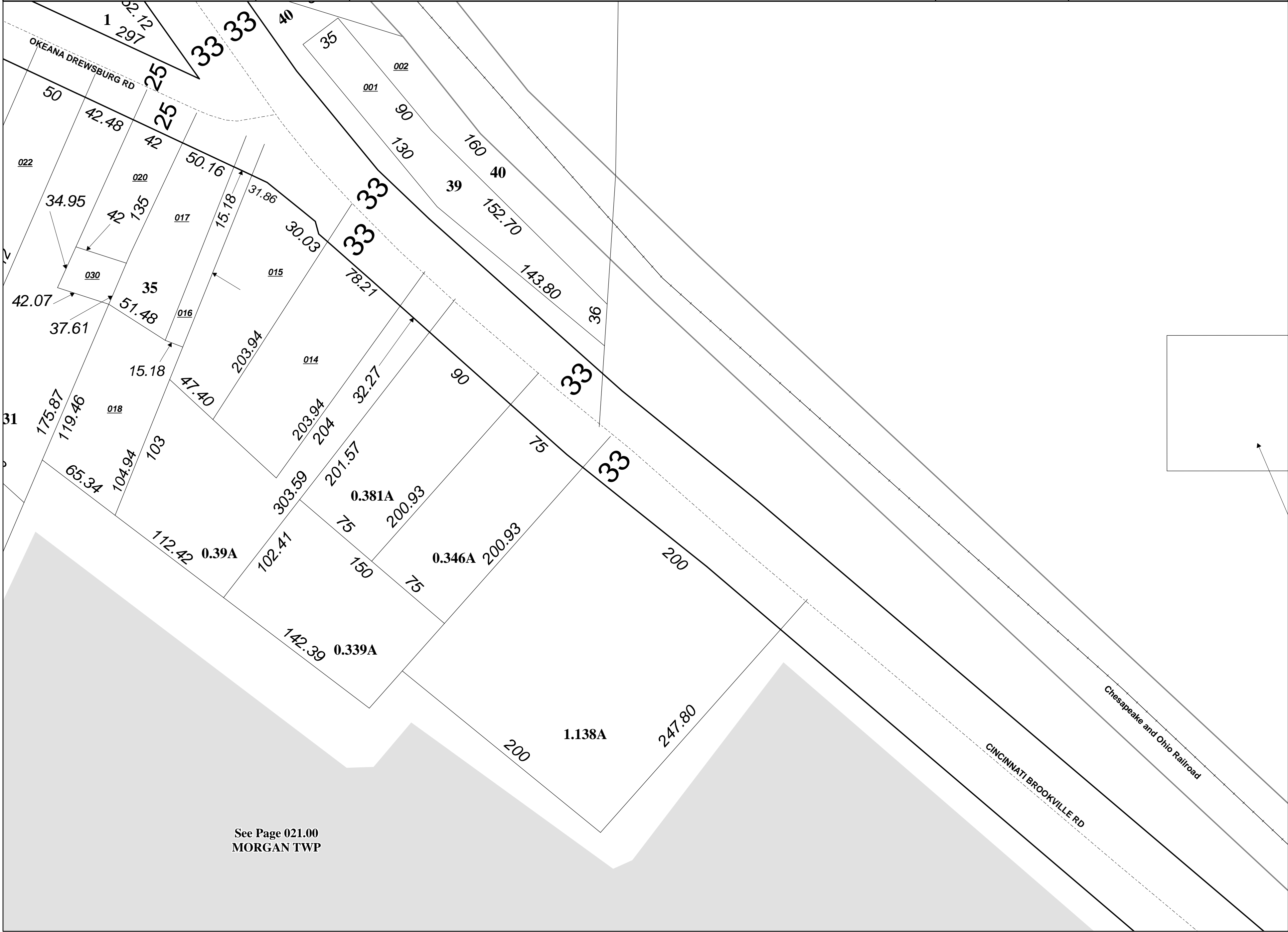

See Page 021.00
MORGAN TWP