BUTLER COUNTY ENGINEER'S OFFICE
BCEO
GREGORY J. WILKENS, PE., PS. BUTLER COUNTY ENGINEER

BCEO Tax Map Department
Administration Building
130 High Street
Hamilton, Ohio 45011
[Tel] 513.887.3500 [Fax] 513.887.3633
WWW.BCEO.ORG

N W E S

PLOT DATE: 1/4/2009

MADISON TWP

Section 29, Town 3, Range 4

BUTLER COUNTY, OHIO

FOR INFORMATIONAL PURPOSES ONLY. NOT INTENDED FOR USE AS A SURVEY.

Scale: 1"=400'

036000

Revised Date: 1/4/2009
Taxing District: E2210
2nd Tax Dist: NONE

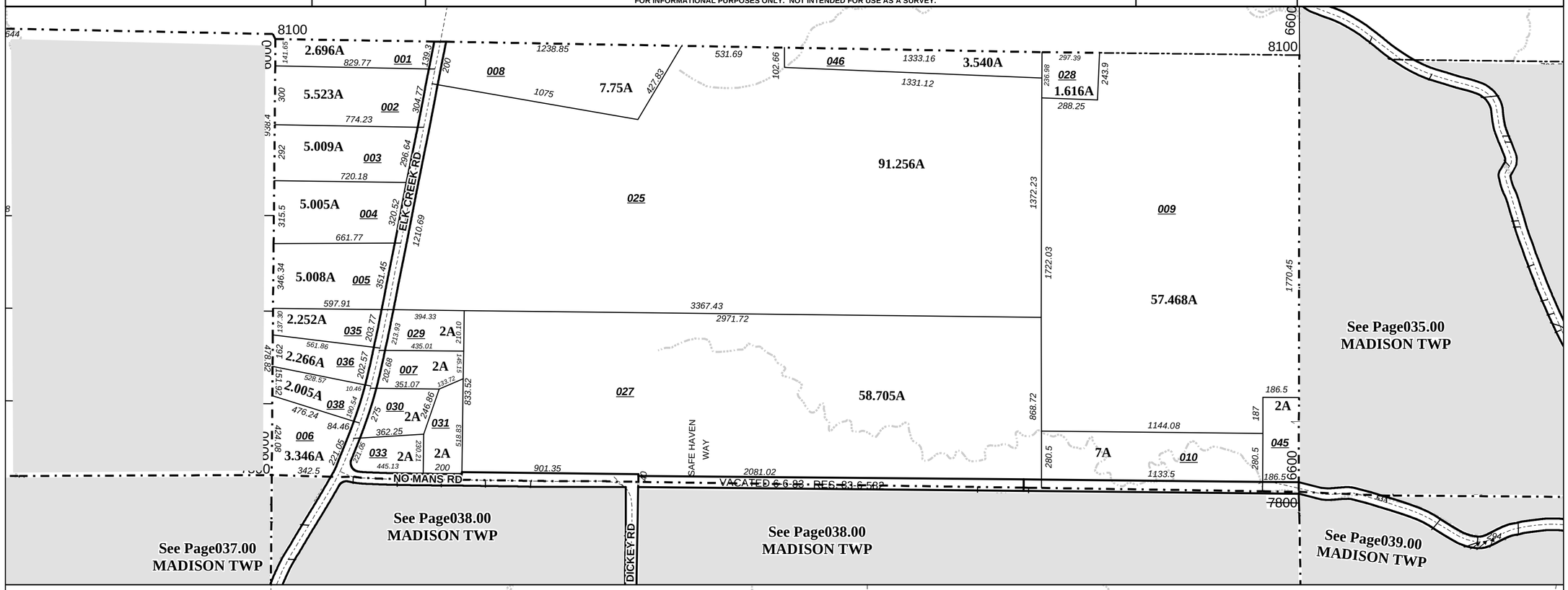
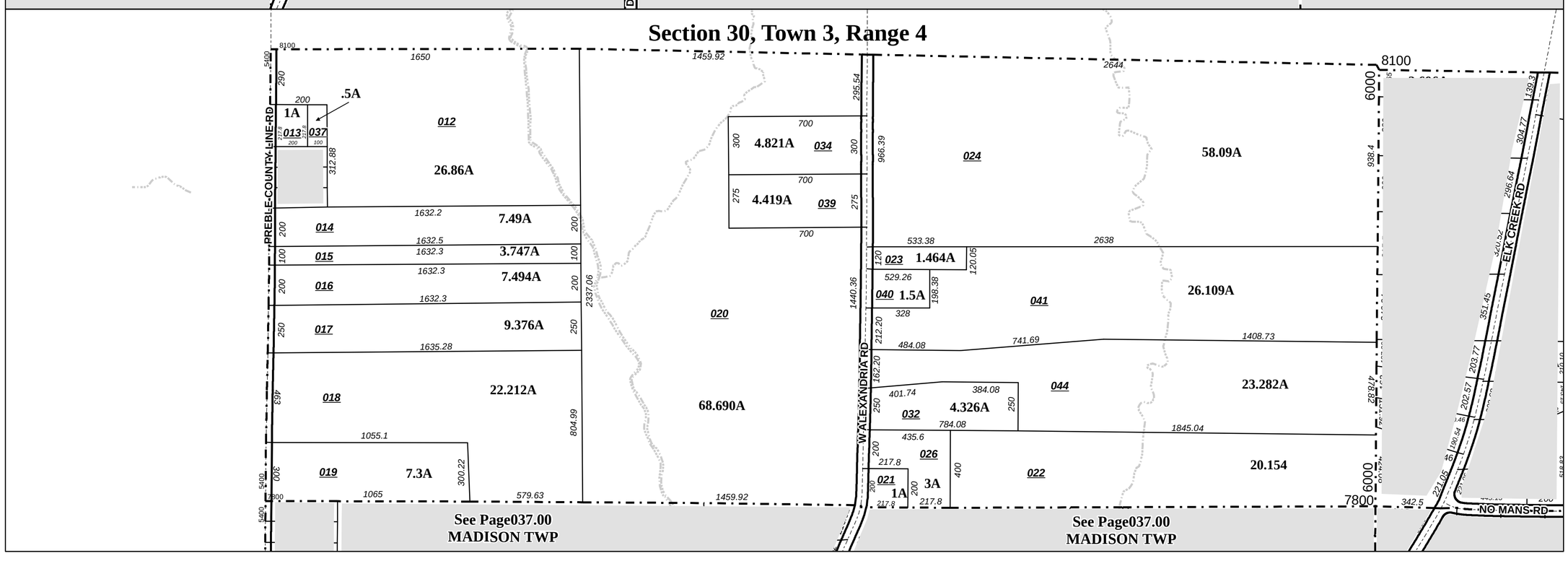
Section 30, Town 3, Range 4