



BCEO Tax Map Department
Administration Building
130 High Street
Hamilton, Ohio 45011
[Tel] 513.887.3500 [Fax] 513.887.3633
WWW.BCEO.ORG



PLOT DATE: 12/16/2008

ROMILDA ACRES
WAYNE TWP
Section 14, Town 3, Range 3
BUTLER COUNTY, OHIO

FOR INFORMATIONAL PURPOSES ONLY. NOT INTENDED FOR USE AS A SURVEY.

Scale: 1"=80'

049000

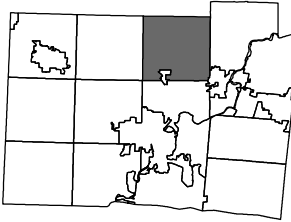

Revised Date: 3/29/1991
Taxing District: N6120
2nd Tax Dist: NONE

See Page 014.00
WAYNE TWP

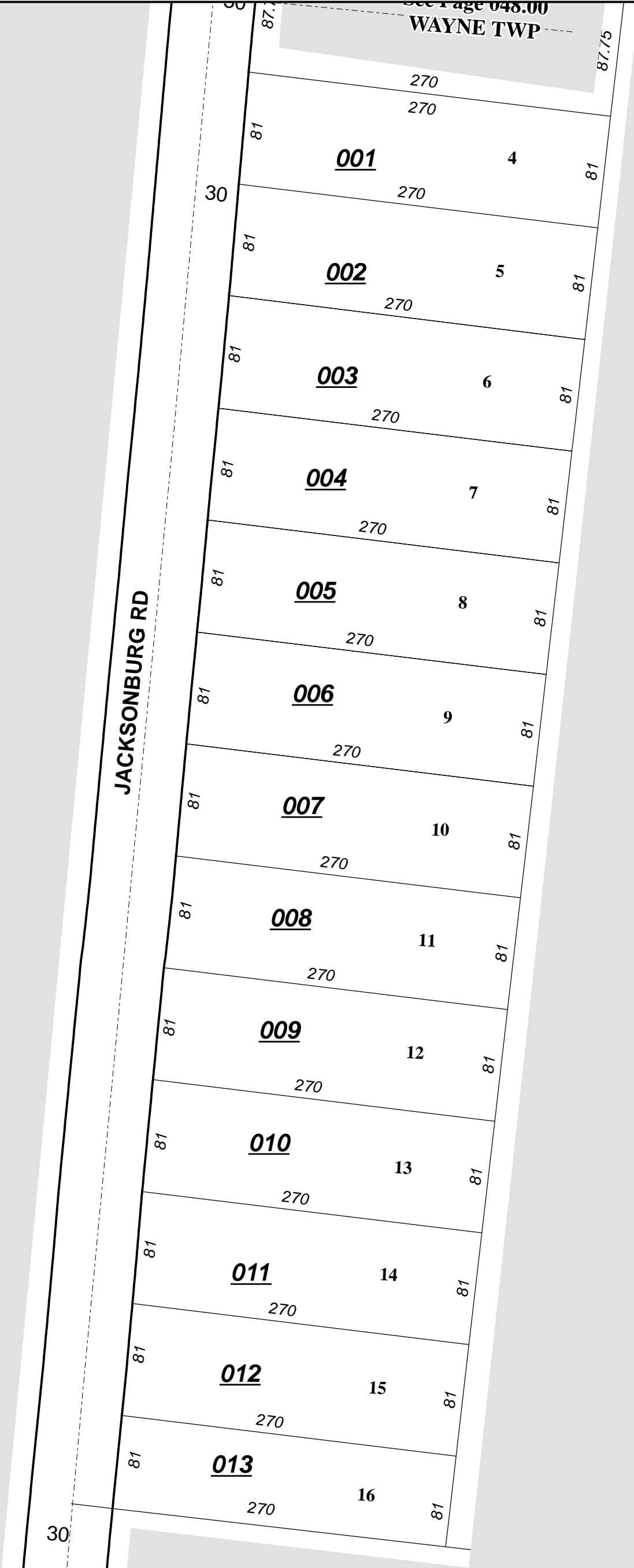

See Page 014.00
WAYNE TWP