



BCEO Tax Map Department
Administration Building
130 High Street
Hamilton, Ohio 45011
[Tel] 513.887.3500 [Fax] 513.887.3633
WWW.BCEO.ORG



PLOT DATE: 2/2/2010

MILFORD TWP

Section 21, Town 5, Range 2

BUTLER COUNTY, OHIO

FOR INFORMATIONAL PURPOSES ONLY. NOT INTENDED FOR USE AS A SURVEY.

Scale: 1"=400'

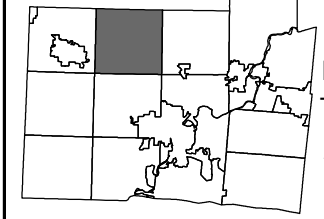

Revised Date: 1/21/2010
Taxing District: F2610
2nd Tax Dist: NONE

021000

MILFORD TWP

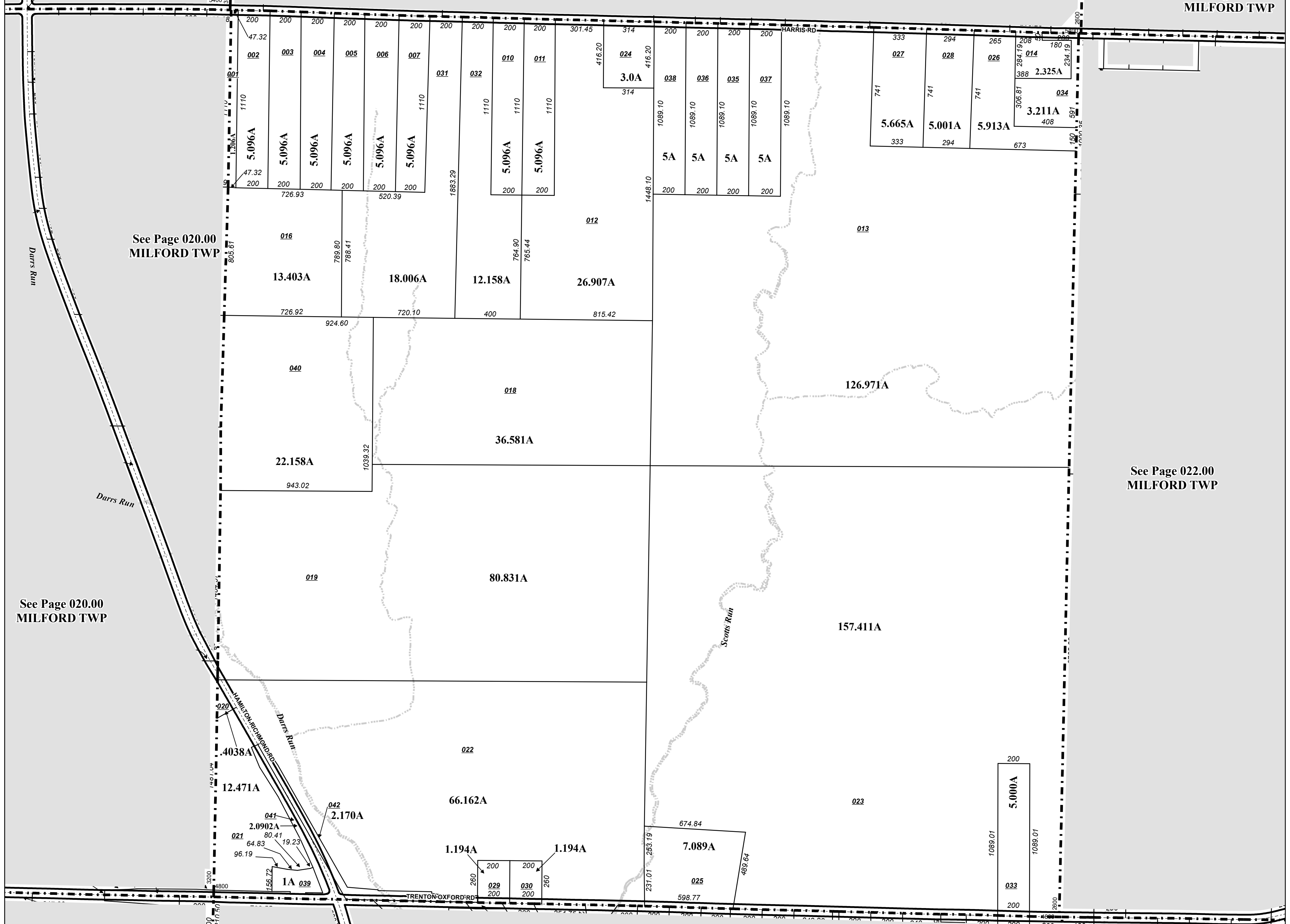

See Page 020.00
MILFORD TWP

See Page 020.00
MILFORD TWP

See Page 022.00
MILFORD TWP