

SYCAMORE

ST.

| | | |
|----|---------|----|
| 22 | E. Hill | 30 |
| 21 | E. Hill | 28 |
| 20 | E. Hill | 27 |
| 19 | E. Hill | 26 |
| 18 | E. Hill | 25 |
| 17 | E. Hill | 24 |
| 16 | E. Hill | 23 |
| 15 | E. Hill | 22 |
| 14 | E. Hill | 21 |
| 13 | E. Hill | 20 |
| 12 | E. Hill | 19 |
| 11 | E. Hill | 18 |
| 10 | E. Hill | 17 |
| 9 | E. Hill | 16 |
| 8 | E. Hill | 15 |
| 7 | E. Hill | 14 |
| 6 | E. Hill | 13 |
| 5 | E. Hill | 12 |
| 4 | E. Hill | 11 |
| 3 | E. Hill | 10 |
| 2 | E. Hill | 9 |
| 1 | E. Hill | 8 |

| | | |
|----|---------|----|
| 24 | E. Hill | 30 |
| 23 | E. Hill | 28 |
| 22 | E. Hill | 27 |
| 21 | E. Hill | 26 |
| 20 | E. Hill | 25 |
| 19 | E. Hill | 24 |
| 18 | E. Hill | 23 |
| 17 | E. Hill | 22 |
| 16 | E. Hill | 21 |
| 15 | E. Hill | 20 |
| 14 | E. Hill | 19 |
| 13 | E. Hill | 18 |
| 12 | E. Hill | 17 |
| 11 | E. Hill | 16 |
| 10 | E. Hill | 15 |
| 9 | E. Hill | 14 |
| 8 | E. Hill | 13 |
| 7 | E. Hill | 12 |
| 6 | E. Hill | 11 |
| 5 | E. Hill | 10 |
| 4 | E. Hill | 9 |
| 3 | E. Hill | 8 |
| 2 | E. Hill | 7 |
| 1 | E. Hill | 6 |

ST

ST

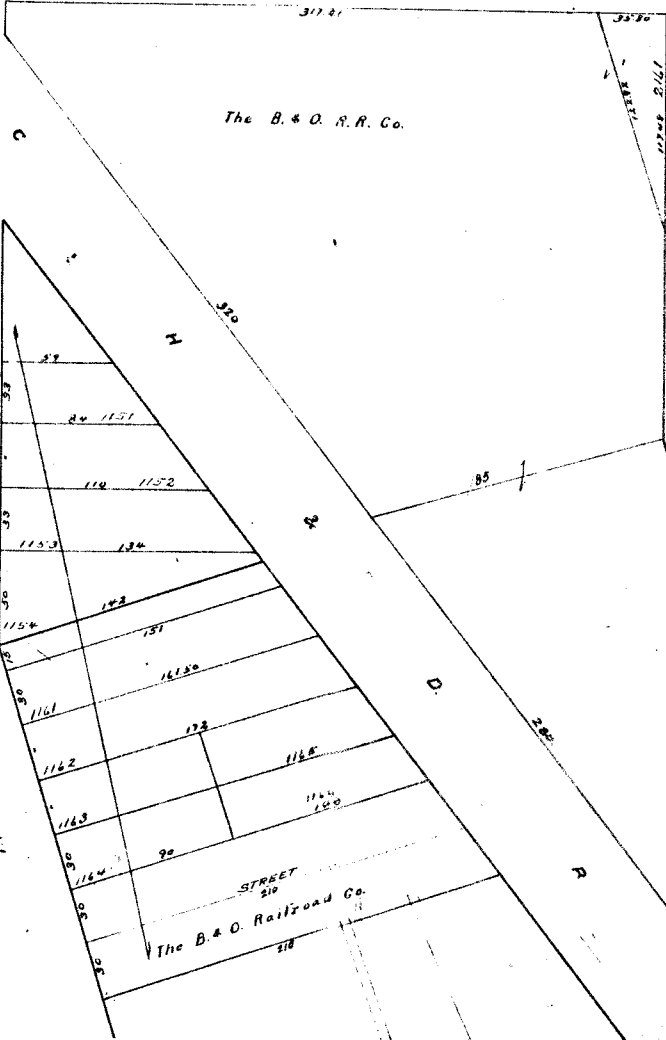

The B. & O. R.R. Co.

The B. & O. Railroad Co.

SIXTH

| | | |
|--------|---|----|
| 109.28 | N.W. Stokes | 27 |
| 109.29 | E.M. Cunningham | 26 |
| 109.30 | Janice K. Wilson | 25 |
| 109.31 | L. Rambo | 24 |
| 109.32 | Apostolic Overcoming Holy Church of God, Inc. | 23 |
| 109.33 | | 22 |
| 109.34 | | 21 |
| 109.35 | | 20 |
| 109.36 | | 19 |
| 109.37 | | 18 |
| 109.38 | | 17 |
| 109.39 | | 16 |
| 109.40 | | 15 |
| 109.41 | | 14 |
| 109.42 | | 13 |
| 109.43 | | 12 |
| 109.44 | | 11 |
| 109.45 | | 10 |
| 109.46 | | 9 |
| 109.47 | | 8 |
| 109.48 | | 7 |
| 109.49 | | 6 |
| 109.50 | | 5 |
| 109.51 | | 4 |
| 109.52 | | 3 |
| 109.53 | | 2 |
| 109.54 | | 1 |

| | | |
|--------|-----------------------|----|
| 112.28 | James & Gail Harshman | 27 |
| 112.29 | Roberta Rowls | 26 |
| 112.30 | FRANCES CUSHMAN | 25 |
| 112.31 | Robert & Betty Scott | 24 |
| 112.32 | | 23 |
| 112.33 | | 22 |
| 112.34 | | 21 |
| 112.35 | | 20 |
| 112.36 | | 19 |
| 112.37 | | 18 |
| 112.38 | | 17 |
| 112.39 | | 16 |
| 112.40 | | 15 |
| 112.41 | | 14 |
| 112.42 | | 13 |
| 112.43 | | 12 |
| 112.44 | | 11 |
| 112.45 | | 10 |
| 112.46 | | 9 |
| 112.47 | | 8 |
| 112.48 | | 7 |
| 112.49 | | 6 |
| 112.50 | | 5 |
| 112.51 | | 4 |
| 112.52 | | 3 |
| 112.53 | | 2 |
| 112.54 | | 1 |

| | | |
|--------|-----------------------|----|
| 115.28 | Clyde T. & M. Hoffman | 27 |
| 115.29 | Esther McClain | 26 |
| 115.30 | R.J. Weber | 25 |
| 115.31 | R.G. Mullen | 24 |
| 115.32 | | 23 |
| 115.33 | | 22 |
| 115.34 | | 21 |
| 115.35 | | 20 |
| 115.36 | | 19 |
| 115.37 | | 18 |
| 115.38 | | 17 |
| 115.39 | | 16 |
| 115.40 | | 15 |
| 115.41 | | 14 |
| 115.42 | | 13 |
| 115.43 | | 12 |
| 115.44 | | 11 |
| 115.45 | | 10 |
| 115.46 | | 9 |
| 115.47 | | 8 |
| 115.48 | | 7 |
| 115.49 | | 6 |
| 115.50 | | 5 |
| 115.51 | | 4 |
| 115.52 | | 3 |
| 115.53 | | 2 |
| 115.54 | | 1 |

RIGDON

| | | |
|--------|--------------------------|----|
| 116.28 | C. Withrow & C. Sullivan | 27 |
| 116.29 | | 26 |
| 116.30 | | 25 |
| 116.31 | | 24 |
| 116.32 | | 23 |
| 116.33 | | 22 |
| 116.34 | | 21 |
| 116.35 | | 20 |
| 116.36 | | 19 |
| 116.37 | | 18 |
| 116.38 | | 17 |
| 116.39 | | 16 |
| 116.40 | | 15 |
| 116.41 | | 14 |
| 116.42 | | 13 |
| 116.43 | | 12 |
| 116.44 | | 11 |
| 116.45 | | 10 |
| 116.46 | | 9 |
| 116.47 | | 8 |
| 116.48 | | 7 |
| 116.49 | | 6 |
| 116.50 | | 5 |
| 116.51 | | 4 |
| 116.52 | | 3 |
| 116.53 | | 2 |
| 116.54 | | 1 |

PERSHING

ST.

ST

SEVENTH



NOOD ST