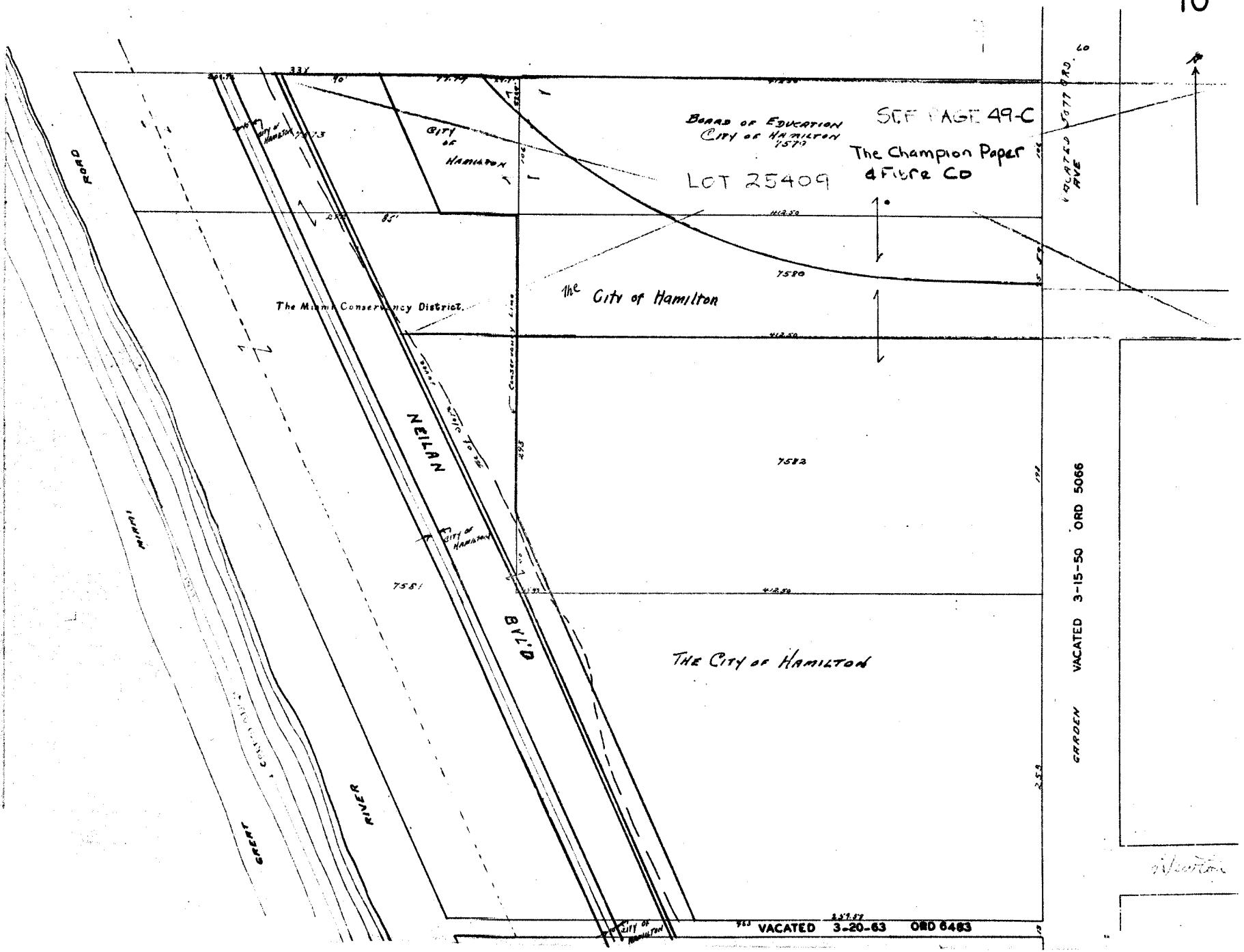HAMILTON WARD-6 N.S.