

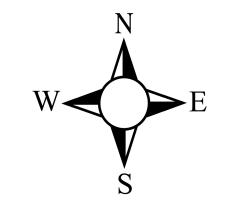

BCEO Tax Map Department  
 Administration Building  
 130 High Street  
 Hamilton, Ohio 45011  
 [Tel] 513.887.3500 [Fax] 513.887.3633  
 WWW.BCEO.ORG



PLOT DATE: 4/29/2009

**HERZIG'S SUBDIVISION**  
**HANOVER TWP**  
**Section 20, Town 4, Range 2**  
**BUTLER COUNTY, OHIO**

FOR INFORMATIONAL PURPOSES ONLY. NOT INTENDED FOR USE AS A SURVEY.

Scale: 1"=50'

**071000**

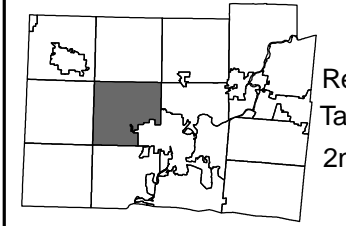

Revised Date: 11/29/1994  
 Taxing District: B1020  
 2nd Tax Dist: NONE

See Page 075.00  
 HANOVER TWP  
 KUMLER FARM

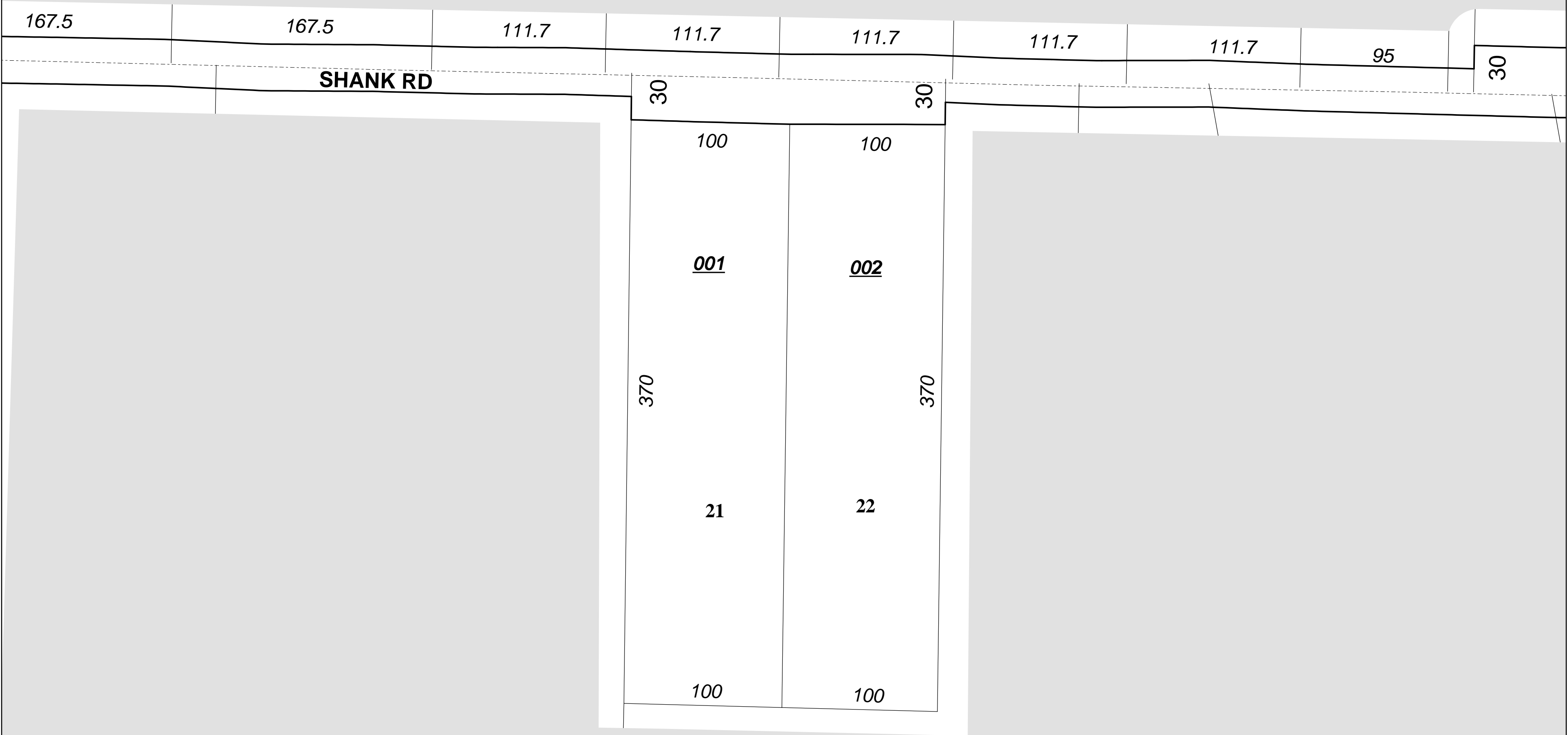

See Page 020.00  
 HANOVER TWP