

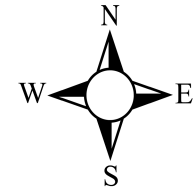

BCEO Tax Map Department  
Administration Building  
130 High Street  
Hamilton, Ohio 45011  
[Tel] 513.887.3500 [Fax] 513.887.3633  
WWW.BCEO.ORG



PLOT DATE: 12/16/2008

**ROGER WILLS**  
**WAYNE TWP**  
**Section 16, Town 3, Range 3**  
**BUTLER COUNTY, OHIO**

FOR INFORMATIONAL PURPOSES ONLY. NOT INTENDED FOR USE AS A SURVEY.

Scale: 1"=80'

050000

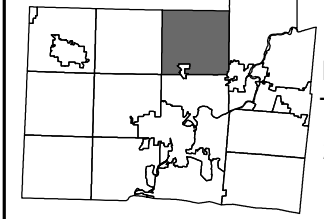

Revised Date: 3/29/1991  
Taxing District: N6120  
2nd Tax Dist: NONE

See Page 016.00  
WAYNE TWP

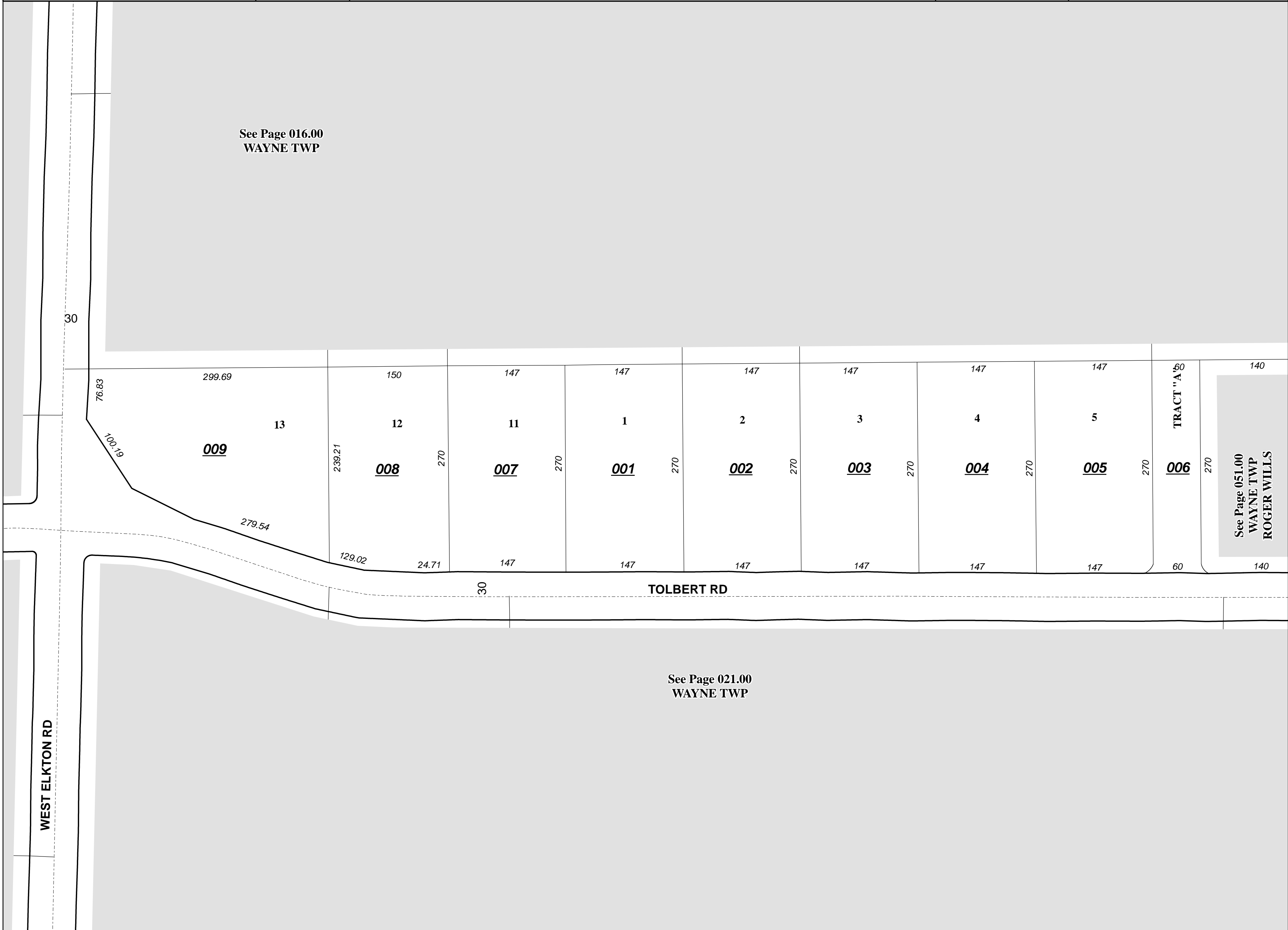

See Page 051.00  
WAYNE TWP  
ROGER WILLS

See Page 021.00  
WAYNE TWP