

HIGHLAND PARK
MAIN ST. SECTION
1 inch = 60'

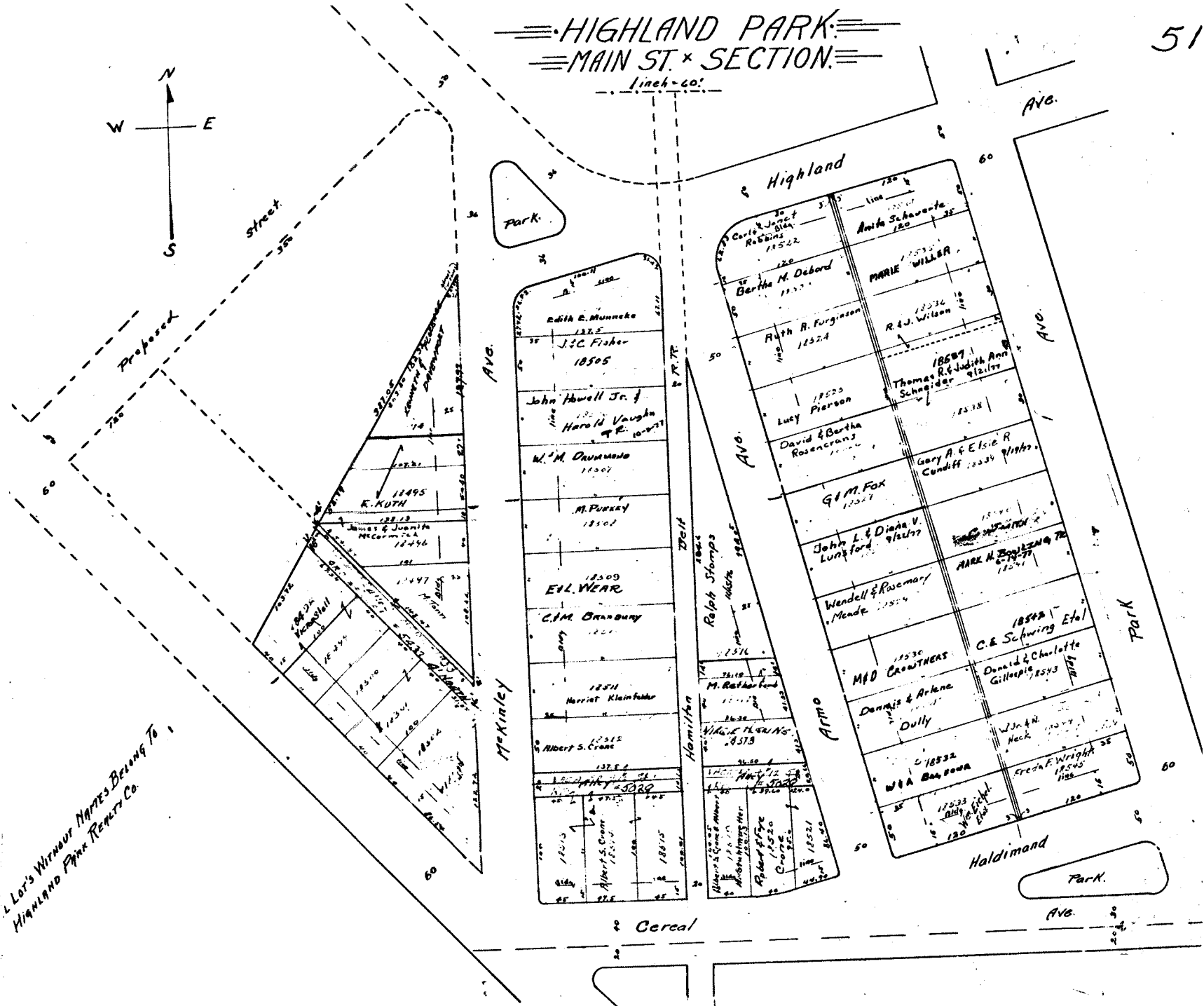
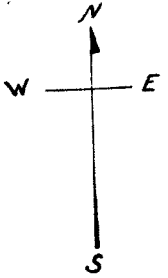

L. Lor's Winnow Names Being To
Highland Park Realty Co.

Edith E. Muncke 1225
J.C. Fisher 18505
John Howell Jr. & Harold Vaughn 10-10-17
M. M. Duval 12307
M. Purkey 12307
EIL WEAR 12309
C.M. Branbury 12311
Harriet Kleinfelder 12311
Albert S. Crane 12312

Carl & Janet Robbins 12522
Bertha M. Debord 12522
Ruth R. Ferguson 12524
Lucy Pierson 12525
David & Bertha Rosencrans 12528
G.M. Fox 12529
John L. & Diana V. Luskford 12529
Wendell & Rosemary Mende 12529
MAD CROWTHERS 12530
Dennis & Arlene Dully 12530
W & A BARRON 12532

Anita Schwante 120
MARIE WILBER 12532
R.W. Wilson 12536
Thomas R. & Judith Ann Schneider 12177
Gary A. & Elsie R. Condit 12538
MARK H. BOWLING 12541
C. & Schwing Etal 18542
Donald & Charlotte Gillespie 12543
W. J. & N. Heck 12544
Freda F. Wright 12545