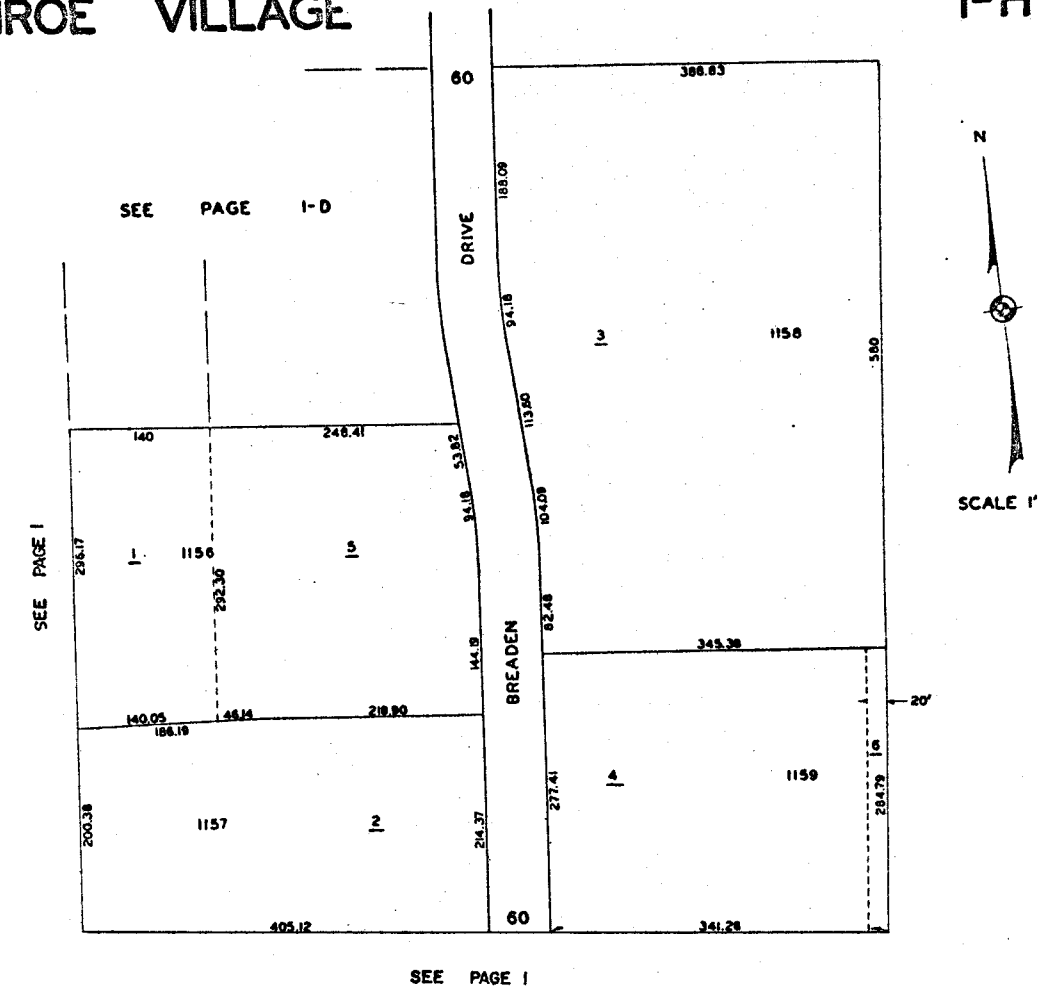MONROE VILLAGE