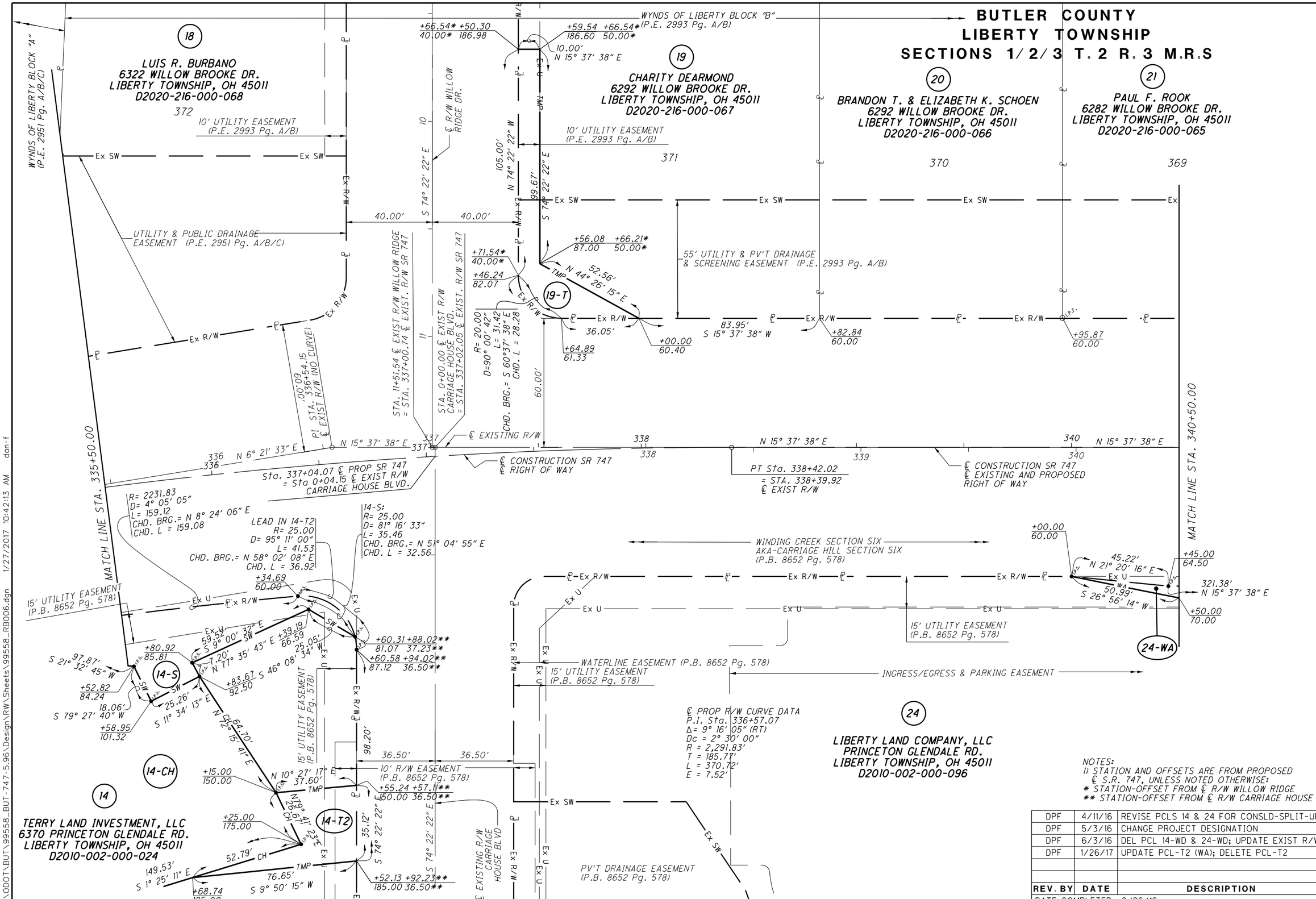

NOTES:
1) STATION AND OFFSETS ARE FROM PROPOSED ℄ S.R. 747, UNLESS NOTED OTHERWISE:
* STATION-OFFSET FROM ℄ R/W WILLOW RIDGE
** STATION-OFFSET FROM ℄ R/W CARRIAGE HOUSE

REV. BY	DATE	DESCRIPTION
DPF	4/11/16	REVISE PCLS 14 & 24 FOR CONSLD-SPLIT-UP
DPF	5/3/16	CHANGE PROJECT DESIGNATION
DPF	6/3/16	DEL PCL 14-WD & 24-WD; UPDATE EXIST R/W
DPF	1/26/17	UPDATE PCL-T2 (WA); DELETE PCL-T2

DATE COMPLETED : 2/26/16

HORIZONTAL SCALE IN FEET 0 10 20 40

PID NO. 99558

R/W DESIGNER DPF
R/W REVIEWER JDM

RIGHT OF WAY BOUNDARY SHEET
S.R. 747 STA. 335+50 - STA. 340+50

BUT-SR747-5.96

O:\ODOT\BUT\99558_BUT-747-5.96\Design\RW\Sheets\99558_RB006.dgn 1/27/2017 10:42:13 AM dan-f