HAMILTON
SECOND WARD
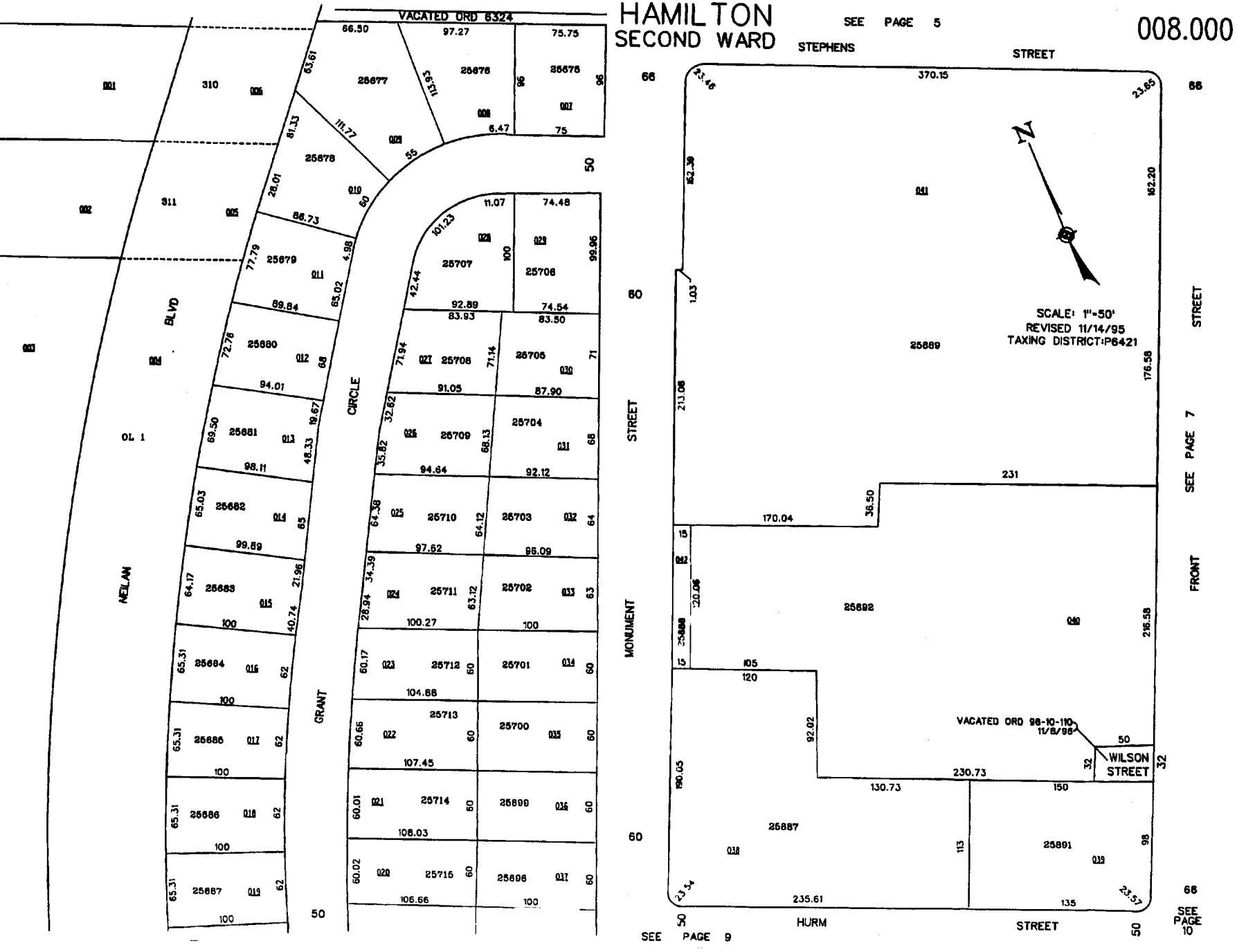
008.000