

AUTHORITY	DATE INSTALLED OR RETIRED	DESCRIPTION
C-33291 A.F.E. 19775	Completed Aug 26, 1929	Replacement of vit pipe with conc. pipe. Sta 65+70.

Continued On Typed List

PARCEL NO.	CUSTOMER NO.	KIND OF INSTRUMENT	DATE OF INSTRUMENT	GRANTOR	GRANTEE	RECORDED			AREA		REMARKS
						BOOK	PAGE	DATE	ACRES	SQUARE FEET	
59 60 61	3B	Appropriation	Jan. 13, 1960	Entry Finding Right of Possession - Court of Common Pleas Butler County, Ohio	44	599	Feb. 4, 1960	0.16 0.50 0.35		Acquired from City of Hamilton, Ohio Board of Education Pillsbury Mills, Inc. Subject to 16' wide easement for City of Hamilton's sanitary sewer.	

REVISED	DATE	BY	REVISION

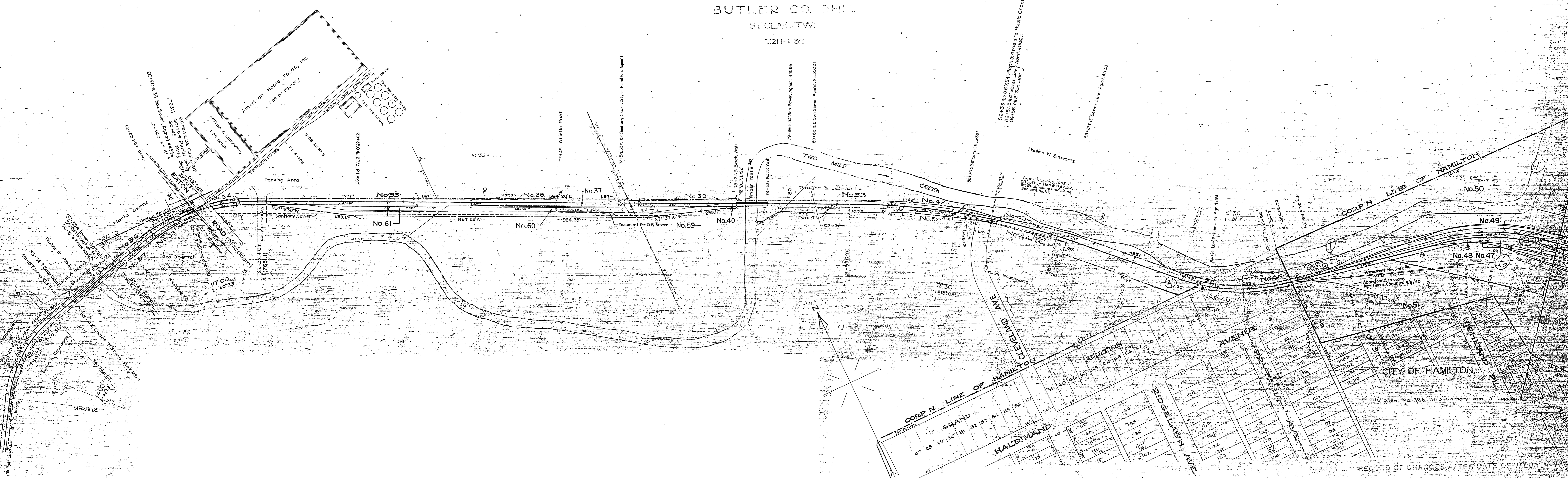

RECORD OF CHANGES AFTER DATE OF VALUATION

**STATION MAP**

THE BALTIMORE AND OHIO RAILROAD COMPANY  
OPERATED BY

THE BALTIMORE AND OHIO RAILROAD COMPANY  
TOLEDO-INDIANAPOLIS DIV. HAMILTON BELT RAILWAY

STATION 52+00 TO STATION 105+00

SCALE: 1 IN. = 100 FT. JUNE 30, 1918

OFFICE OF VALUATION ENGINEER  
BALTIMORE, MD.

52b