

GENERAL NOTES:

THE OHIO DEPARTMENT OF TRANSPORTATION "CONSTRUCTION AND MATERIAL SPECIFICATIONS", CURRENT EDITION, AND THE CURRENT "RULES AND REGULATIONS" OF THE LIBERTY TOWNSHIP OR BUTLER COUNTY SHALL GOVERN ALL CONSTRUCTION ITEMS ON THIS PLAN, UNLESS OTHERWISE NOTED.

THE CONTRACTOR IS RESPONSIBLE FOR OBTAINING ALL NECESSARY PERMITS PER LOCAL, STATE, AND FEDERAL REQUIREMENTS.

WHERE PLANS REFER TO CONTRACTOR, IT MAY MEAN SUBCONTRACTOR AT THE GENERAL CONTRACTOR'S DISCRETION.

ALL WORK IN THE HAMILTON-MIDDLETOWN RD., RIGHT OF WAY, INCLUDING UTILITY CUTS/TAPS WILL NEED A PERMIT FROM ODOT.

THE CONTRACTOR SHALL BE SOLELY RESPONSIBLE FOR COMPLYING WITH ALL APPLICABLE FEDERAL, STATE AND LOCAL SAFETY REQUIREMENTS TOGETHER WITH EXERCISING PRECAUTIONS AT ALL TIMES FOR THE PROTECTION OF PERSONS AND PROPERTY. IT IS ALSO THE RESPONSIBILITY OF THE CONTRACTOR AND SUB-CONTRACTOR(S) TO INITIATE, MAINTAIN AND SUPERVISE ALL SAFETY REQUIREMENTS, PRECAUTIONS AND PROGRAMS IN CONNECTION WITH THIS WORK.

ITEM 201: CLEARING AND GRUBBING: THIS WORK CONSISTS OF CLEARING, GRUBBING, SCALPING, REMOVING TREES AND STUMPS, AND REMOVING ALL VEGETATION AND CONSTRUCTION DEBRIS FROM THE LIMITS SHOWN ON THE PLANS, EXCEPT SUCH OBJECTS THAT ARE TO REMAIN OR ARE TO BE REMOVED ACCORDING TO OTHER ITEMS OF WORK.

USE REMOVED OR EXCAVATED MATERIALS IN THE WORK WHEN THE MATERIAL CONFORMS TO THE SPECIFICATIONS; IF NOT THEN RECYCLE, OR DISPOSE OF THE MATERIAL ACCORDING TO 105.16 AND 105.17.

REMOVE OR SAVE ALL TREES, SHRUBS, AND PLANTS AS DESIGNATED ON THE PLANS. PRESERVE ALL VEGETATION AND OBJECTS NOT DESIGNATED FOR REMOVAL. PAINT CUT OR SCARRED SURFACES OF TREES OR SHRUBS SELECTED FOR RETENTION ACCORDING TO 666.04. IN ORDER TO RETARD AND PREVENT THE SPREAD OF THE EMERALD ASH BORER, LIMIT THE MOVEMENT OF REGULATED ARTICLES ACCORDING TO OHIO ADMINISTRATIVE CODE 901:5-56. OBSERVE REQUIREMENTS FOR HANDLING AND TRANSPORTING OF REGULATED ARTICLES IN QUARANTINED AREAS AS DEFINED BY THE OHIO DEPARTMENT OF AGRICULTURE (HTTP://WWW.AGRI.OHIO.GOV/EAB/).

ALL EROSION AND SEDIMENT CONTROL SHALL BE IN ACCORDANCE WITH THE SWPPP PLAN AND LOCAL AND OHIO EPA REGULATIONS. THE CONTRACTOR IS RESPONSIBLE FOR ALL INSPECTIONS AND REPORTING AS REQUIRED BY THE OHIO EPA FOR THE NATIONAL POLLUTANT DISCHARGE ELIMINATION (NPDES) PERMIT. CONTRACTOR SHALL PROVIDE WRITTEN REPORTS TO THE OWNER AND KEEP COPY ON FILE.

THE LOCATIONS AND ELEVATIONS OF EXISTING UTILITIES SHOWN ON THIS PLAN HAVE BEEN DETERMINED THROUGH INFORMATION PROVIDED BY THE VARIOUS UTILITY OWNERS AND BY FIELD SURVEY, BUT ARE NOT GUARANTEED TO BE ACCURATE OR COMPLETE. IT SHALL BE THE RESPONSIBILITY OF THE CONTRACTOR, PRIOR TO CONSTRUCTION, TO DETERMINE THE ACTUAL FIELD LOCATIONS AND ELEVATIONS OF ALL EXISTING UTILITIES IMPACTING HIS WORK. THE CONTRACTOR IS DIRECTED TO CONTACT THE OHIO UTILITY PROTECTION, INC. AT 1 (800) 362-2764 AT LEAST 72 HOURS PRIOR TO BEGINNING CONSTRUCTION ACTIVITIES.

THE LOCATION, SUPPORT, PROTECTION AND RESTORATION OF ALL EXISTING UTILITIES AND APPURTENANCES SHALL BE THE RESPONSIBILITY OF THE CONTRACTOR AND SHALL BE INCLUDED IN THE UNIT PRICE BID FOR THE VARIOUS ITEMS.

THE DESIGN ENGINEER ASSUMES NO RESPONSIBILITY FOR THE MEANS, METHODS, PROCEDURES, TECHNIQUES, OR SEQUENCES OF OPERATIONS OF THE CONTRACTOR, NOR FOR SAFETY ON THE JOB SITE OR THE CONTRACTOR'S FAILURE TO COMPLETE THE WORK AS SPECIFIED ON THIS PLAN.

THE CONTRACTOR IS RESPONSIBLE FOR PROVIDING ALL SURVEYING AND CONSTRUCTION STAKING REQUIRED FOR SITEWORK IN THIS PACKAGE AT THE CONTRACTOR'S EXPENSE.

THE CONTRACTOR SHALL RESTRICT ALL CONSTRUCTION ACTIVITIES TO THE PROJECT SITE AND EXISTING RIGHTS-OF-WAY, CONSTRUCTION AND PERMANENT EASEMENTS AND SHALL NOT TRESPASS UPON OTHER PROPERTY WITHOUT WRITTEN CONSENT OF THE PROPERTY OWNER.

ACCESS TO ADJOINING PROPERTIES SHALL BE MAINTAINED AT ALL TIMES.

ANY STORM PIPES DAMAGED DURING CONSTRUCTION SHALL EITHER BE RESTORED TO ITS ORIGINAL CONDITION OR CONNECTED TO THE STORM SEWER SYSTEM AS DIRECTED BY THE ENGINEER.

THE CONTRACTOR SHALL DISPOSE OF ALL SURPLUS EXCAVATION AS DIRECTED OR APPROVED BY THE OWNER.

ALL TRENCHES SHALL BE BACKFILLED OR SECURELY PLATED DURING NON-WORKING HOURS.

ALL MANHOLES, FIRE HYDRANTS AND VALVE BOXES SHALL BE ADJUSTED TO FINAL GRADE AT THE CONTRACTOR'S EXPENSE.

GRANULAR BACKFILL SHALL BE REQUIRED IN ALL TRENCHED IN AREAS OF EXISTING PAVEMENT. FILL IN PROPOSED PAVEMENT OR BUILDING PAD AREAS SHALL BE COMPACTED TO THE PROJECT'S GEOTECHNICAL ENGINEER'S RECOMMENDATIONS AND FIELD PERSONELL APPROVAL.

STORM SEWERS AND STRUCTURES:

ALL PROPOSED STORM SEWERS AND STRUCTURES ARE PRIVATE AND SHALL BE MAINTAINED BY THE OWNER. SUPPLY PIPE OF THE REQUIRED SIZE OR ONE SIZE LARGER. PROPOSED STORM SEWERS "PR. STM" SHALL BE PVC-SDR 35/ HIGH DENSITY POLYETHYLENE (HDPE), PER ODOT 707.33/ OR REINFORCED CONCRETE PIPE, PER ODOT ITEM 706.02, CLASS IV. ALL STORM SHALL BE INSTALLED PER ODOT ITEM 611.10, TYPE A (CULVERTS) AND TYPE B (STORM/SANITARY UNDER PAVEMENT).

611.06 BEDDING. TYPE 1 BEDDING CONSISTS OF STRUCTURAL BACKFILL EXTENDING AT LEAST 6 INCHES (150 MM) BELOW THE BOTTOM OF THE CONDUIT FOR THE FULL WIDTH OF THE TRENCH. COMPACT THE BEDDING ACCORDING TO 611.06.

USE TYPE 1 BEDDING FOR 706.05, OR 706.051 AND 706.052 ON SLAB BOTTOMS, OR CORRUGATED INVERT PLATES.

TYPE 2 BEDDING CONSISTS OF STRUCTURAL BACKFILL EXTENDING AT LEAST 3 INCHES (75 MM) FOR ALL 706 RIGID PIPE CONDUITS AND 6 INCHES (150 MM) FOR ALL OTHER CONDUITS BELOW THE BOTTOM OF THE CONDUIT FOR THE FULL WIDTH OF THE TRENCH. EXTEND THE BEDDING UP AROUND THE PIPE FOR A DEPTH OF NOT LESS THAN 30 PERCENT OF THE RISE OF THE CONDUIT. SHAPE THE BEDDING TO FIT THE CONDUIT WITH RECESSES SHAPED TO RECEIVE THE BELL OF BELL- AND-SPIGOT PIPE. LEAVE THE BEDDING BELOW THE MIDDLE ONE-THIRD OF THE PIPE SPAN UNCOMPACTED. COMPACT THE REMAINING BEDDING ACCORDING TO 611.06.

USE TYPE 2 BEDDING FOR TYPES A, B, C, AND D CONDUITS EXCEPT FOR LONG SPAN STRUCTURES AND FOR CONDUITS THAT REQUIRE TYPE 3 BEDDING.

COMPACTED FILLS SHALL BE MADE TO A MINIMUM OF THREE FEET ABOVE THE CROWN OF ANY PROPOSED SEWER PRIOR TO TRENCHING FOR PLACEMENT OF SEWER. ALL FILLS SHALL BE INSPECTED AND APPROVED BY THE PROJECT'S GEOTECHNICAL ENGINEER, OR PER GOVERNING AGENCIES APPROVAL.

CATCH BASINS AND/OR MANHOLES OVER 4 FEET SHALL BE FURNISHED WITH STEPS, MEETING ODOT ITEM 706.13, 711.13, 711.30, OR 711.31.

CATCH BASINS LOCATED IN PAVEMENT AREAS SHALL HAVE FINGER DRAINS. (SEE DETAIL SHEET). DISTANCES LISTED ON THE PLANS ARE FROM CENTER OF STRUCTURE TO CENTER OF STRUCTURE.

EXCAVATION/FILL:

SITE BUILDING PAD EXCAVATION AND EMBANKMENT SHALL BE PER THE GEOTECHNICAL ENGINEER'S RECOMMENDATION AND APPROVAL.



PLANS FOR THE CONSTRUCTION OF A NEW RESTAURANT KNOWN AS:

KFC - LIBERTY TWP.

4340 HAMILTON-MIDDLETOWN RD., BUTLER COUNTY, OHIO
NOV., 2018

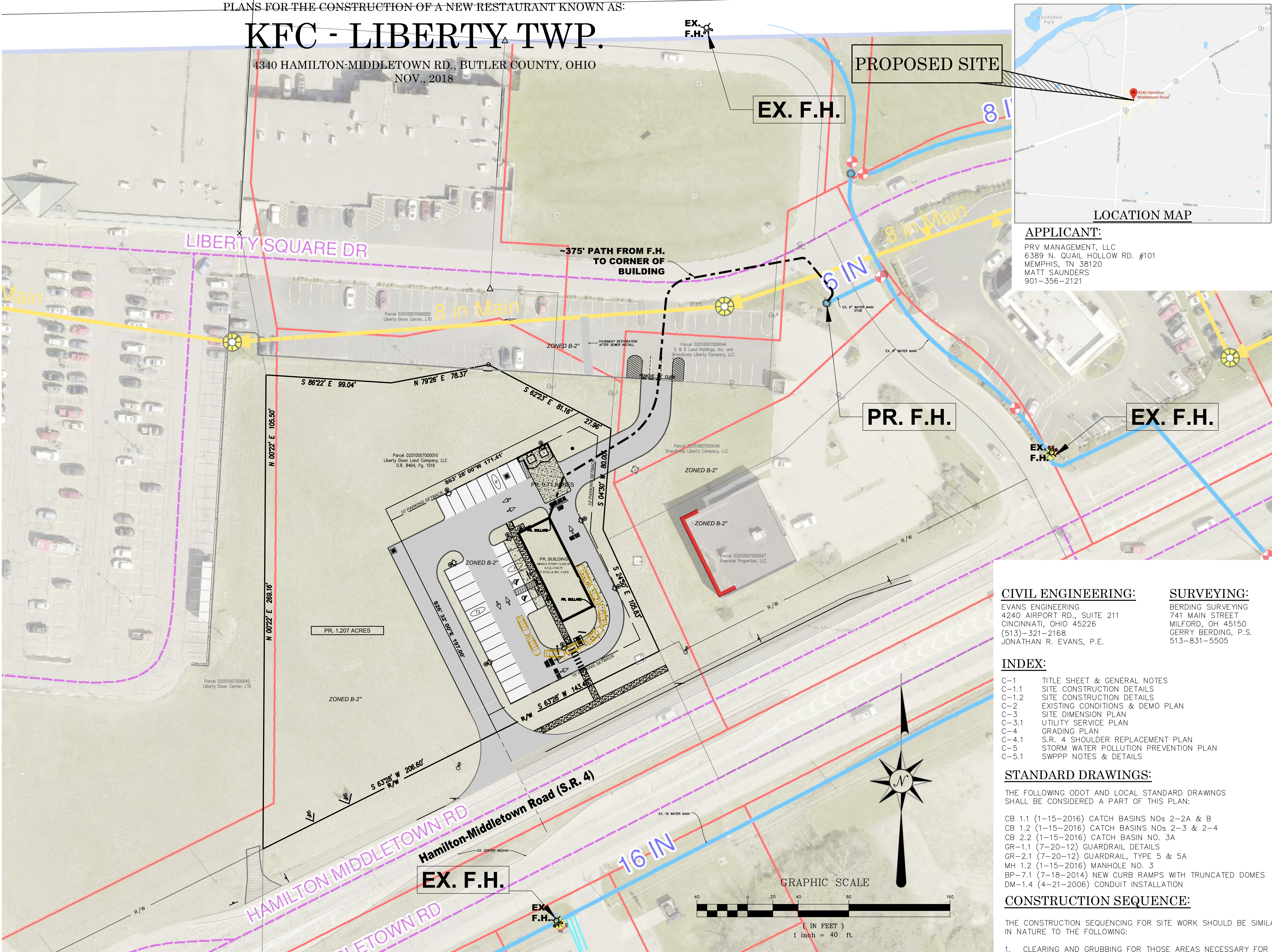

DEPARTMENT/ UTILITY TABLE:

LIBERTY TOWNSHIP PLANNING & ZONING DEPARTMENT
ANDY JUENGLING
7162 LIBERTY CENTRE DRIVE, SUITE A
LIBERTY TOWNSHIP, OH 45069
TEL: 513-759-7500

BUTLER COUNTY ENGINEER
1921 FAIRGROVE AVENUE
HAMILTON, OHIO 45011
TEL: 513-867-5744
GREGORY J. WILKENS, P.E. P.S.

BUTLER COUNTY BUILDING DEPARTMENT
130 HIGH STREET
HAMILTON, OH 45011
TEL: 513-887-3205

BUTLER COUNTY WATER & SEWER (WATER AND SEWER)
130 HIGH STREET
HAMILTON, OH 45011
TEL: 513-887-3066

DUKE ENERGY-ELECTRIC
HEATHER LEET
TEL: 513-287-4659
HEATHER.LEET@DUKE-ENERGY.COM

DUKE ENERGY-GAS
BRANDON PONDER
TEL: 513-287-4625
BRANDON.PONDER@DUKE-ENERGY.COM

LIBERTY TWP. FIRE DEPT.
CPT. JIM WATKINS
TEL: 513-759-7530
JWATKINS@LIBERTY-TOWNSHIP.COM

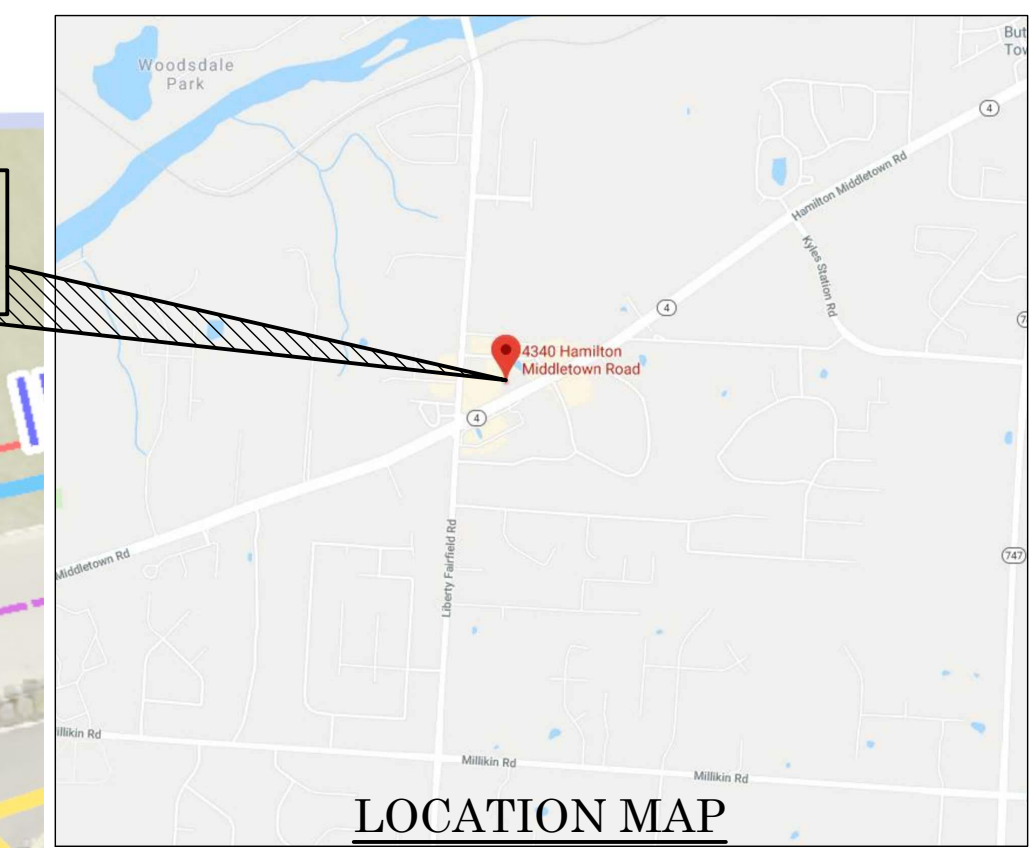

APPLICANT:

PRV MANAGEMENT, LLC
6389 N. QUAIL HOLLOW RD. #101
MEMPHIS, TN 38120
MATT SAUNDERS
901-356-2121

CIVIL ENGINEERING:

EVANS ENGINEERING
4240 AIRPORT RD., SUITE 211
CINCINNATI, OHIO 45226
(513)-321-2168
JONATHAN R. EVANS, P.E.

SURVEYING:

BERDING SURVEYING
741 MAIN STREET
MILFORD, OH 45150
GERRY BERDING, P.S.
513-831-5505

INDEX:

- C-1 TITLE SHEET & GENERAL NOTES
- C-1.1 SITE CONSTRUCTION DETAILS
- C-1.2 SITE CONSTRUCTION DETAILS
- C-2 EXISTING CONDITIONS & DEMO PLAN
- C-3 SITE DIMENSION PLAN
- C-3.1 UTILITY SERVICE PLAN
- C-4 GRADING PLAN
- C-4.1 S.R. 4 SHOULDER REPLACEMENT PLAN
- C-5 STORM WATER POLLUTION PREVENTION PLAN
- C-5.1 SWPPP NOTES & DETAILS

STANDARD DRAWINGS:

THE FOLLOWING ODOT AND LOCAL STANDARD DRAWINGS SHALL BE CONSIDERED A PART OF THIS PLAN:

- CB 1.1 (1-15-2016) CATCH BASINS Nos 2-2A & B
- CB 1.2 (1-15-2016) CATCH BASINS Nos 2-3 & 2-4
- CB 2.2 (1-15-2016) CATCH BASIN NO. 3A
- GR-1.1 (7-20-12) GUARDRAIL DETAILS
- GR-2.1 (7-20-12) GUARDRAIL, TYPE 5 & 5A
- MH 1.2 (1-15-2016) MANHOLE NO. 3
- BP-7.1 (7-18-2014) NEW CURB RAMPS WITH TRUNCATED DOMES
- DM-1.4 (4-21-2006) CONDUIT INSTALLATION

CONSTRUCTION SEQUENCE:

THE CONSTRUCTION SEQUENCING FOR SITE WORK SHOULD BE SIMILAR IN NATURE TO THE FOLLOWING:

- CLEARING AND GRUBBING FOR THOSE AREAS NECESSARY FOR THE INSTALLATION OF EROSION AND SEDIMENT PERIMETER CONTROL MEASURES.
- INSTALL EROSION AND SEDIMENT CONTROL MEASURES.
- GRADING AND STRIPPING OF THE REMAINING AREAS OF THE DEVELOPMENT SITE OR PROJECT AREA.
- DEMOLITION OF EXISTING FEATURES.
- INSTALL STORMWATER MANAGEMENT SYSTEMS.
- TEMPORARY VEGETATIVE STABILIZATION OR EROSION AND SEDIMENT CONTROL MEASURES.
- SITE CONSTRUCTION.
- FINAL GRADING, STABILIZATION, AND LANDSCAPING.
- REMOVAL OF EROSION AND SEDIMENT CONTROL MEASURES.

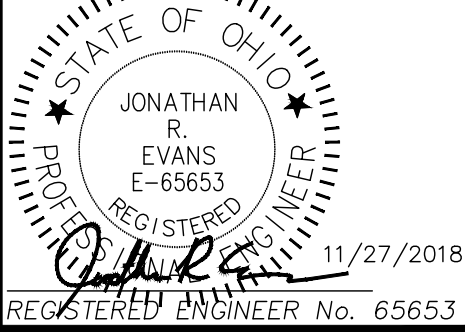

REVISIONS		NO. & DESCRIPTION	
BY	DATE		

EVANS ENGINEERING
4240 AIRPORT ROAD, SUITE 211
CINCINNATI, OHIO 45226
(513) 321-2168



TITLE SHEET & GENERAL NOTES

KFC - LIBERTY TWP.

4340 HAMILTON-MIDDLETOWN RD.,
LIBERTY TOWNSHIP, BUTLER COUNTY, OHIO

SCALE:	HORIZ.	VERT.
	1"=40'	N/A
JOB NO.	18-156	
DATE	Nov. 27, 2018	

SHEET NO.

C-1

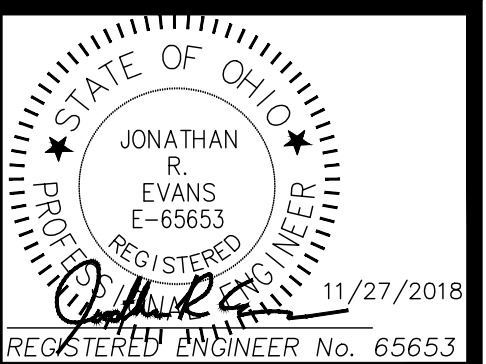
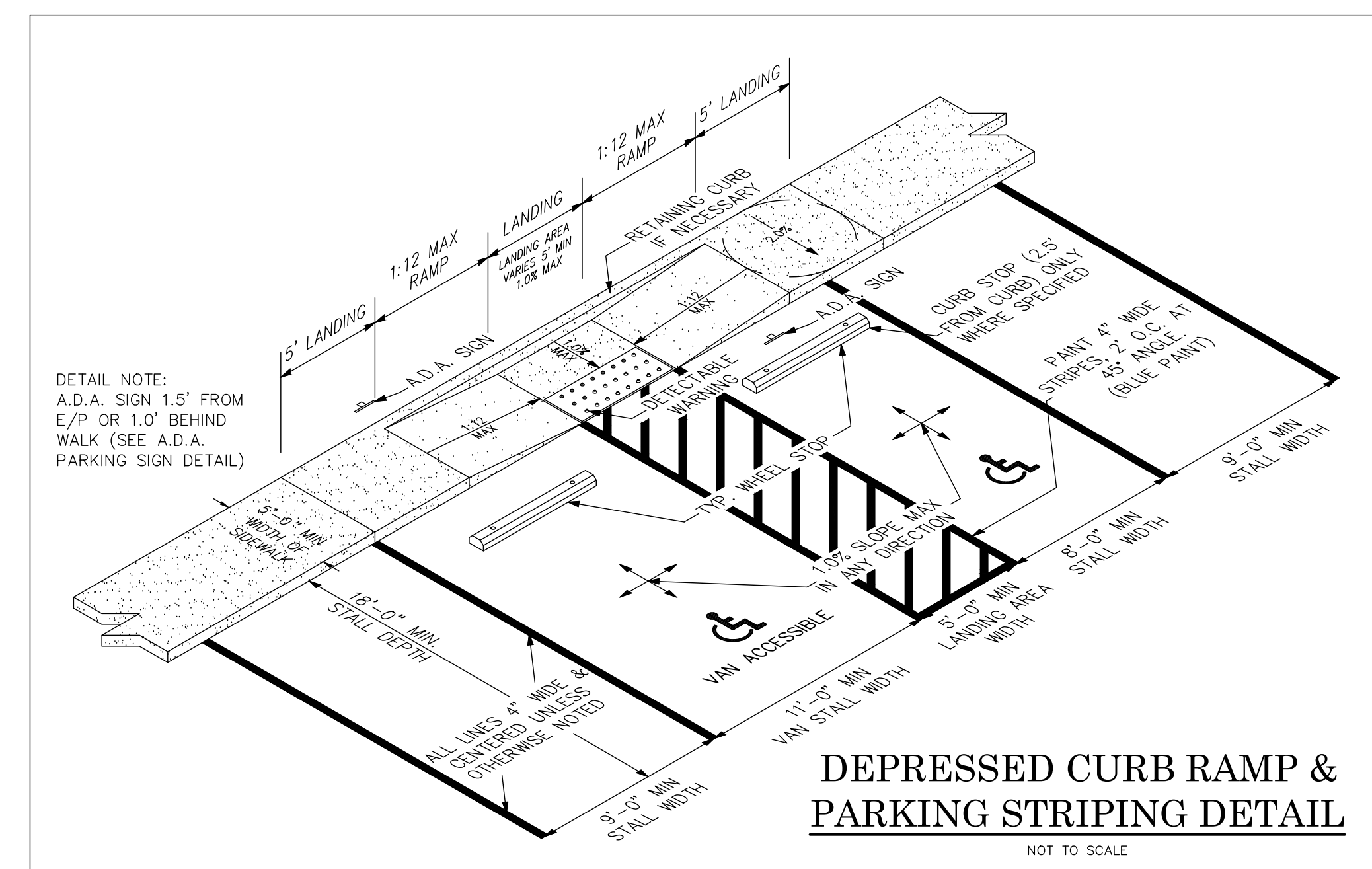
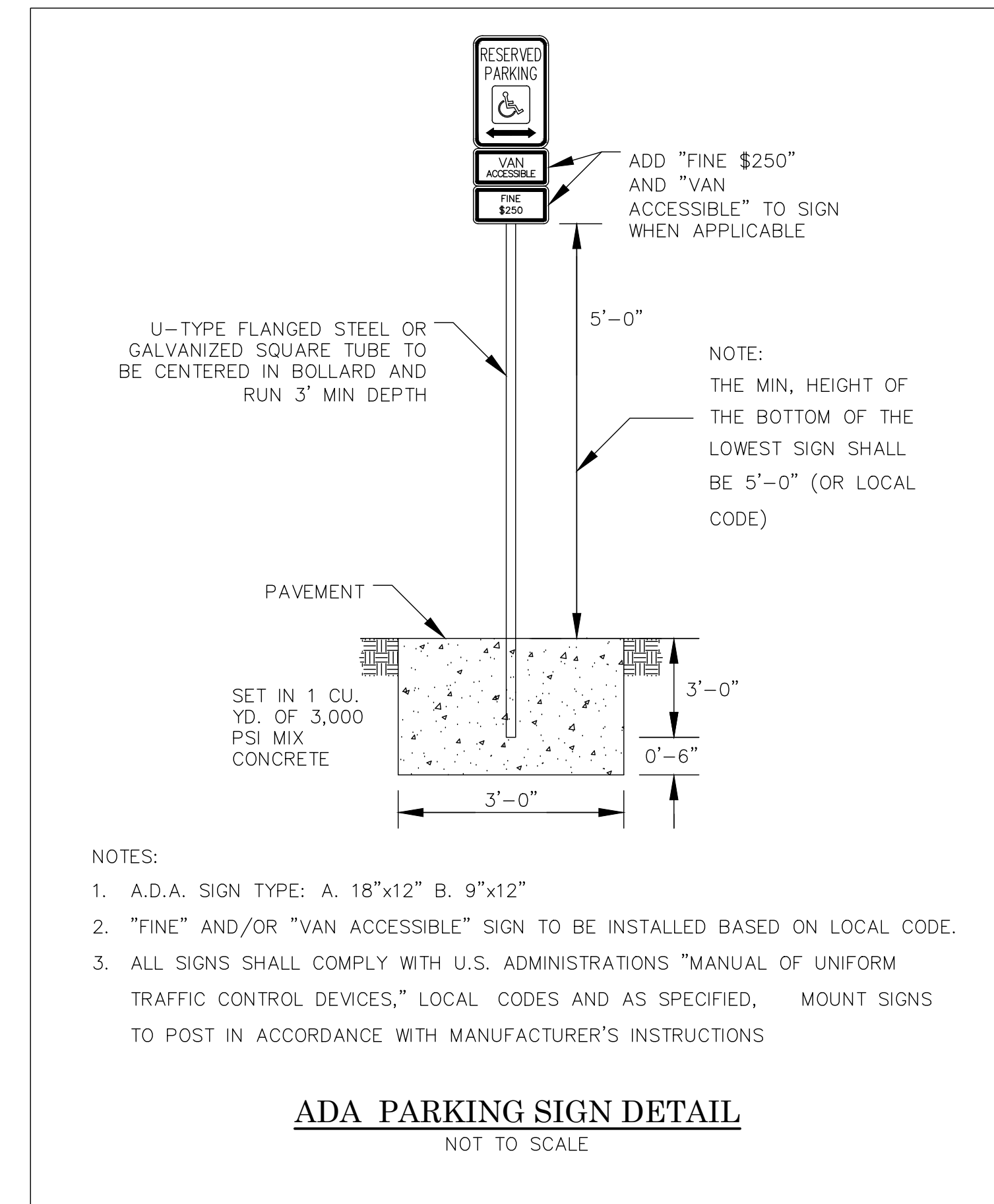
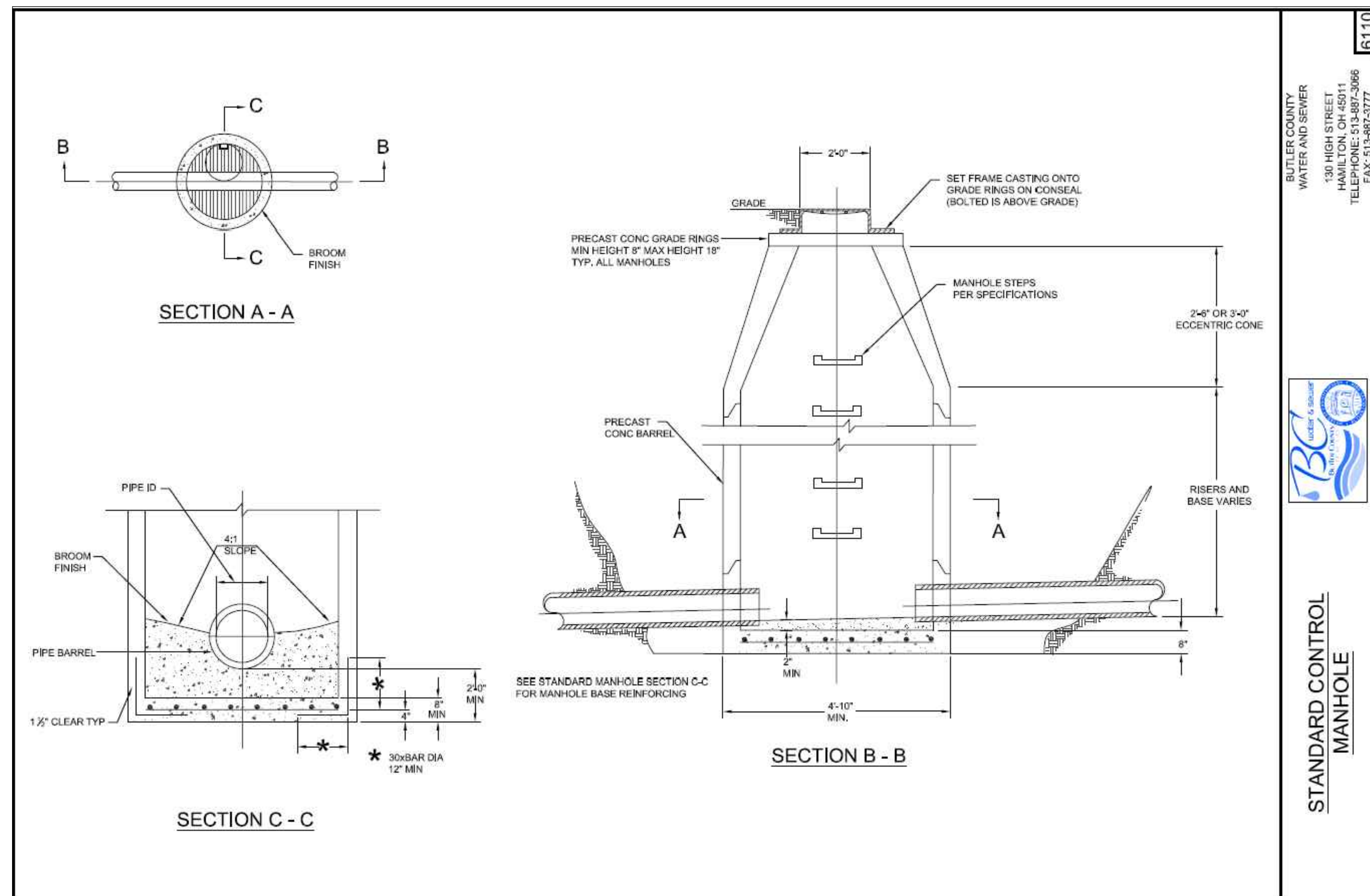

REVISIONS		
DATE	BY	NO. & DESCRIPTION

EVANS ENGINEERING
4240 AIRPORT ROAD, SUITE 211
CINCINNATI, OHIO 45226
(513) 321-2168



KFC - LIBERTY TWP.
SITE CONSTRUCTION
DETAILS
4340 HAMILTON-MIDDLETOWN RD.,
LIBERTY TOWNSHIP, BUTLER COUNTY, OHIO

SCALE:	HORIZ.	VERT.
	N/A	N/A
JOB. NO.	18-156	
DATE	Nov. 27, 2018	

SHEET NO.

C-1.1

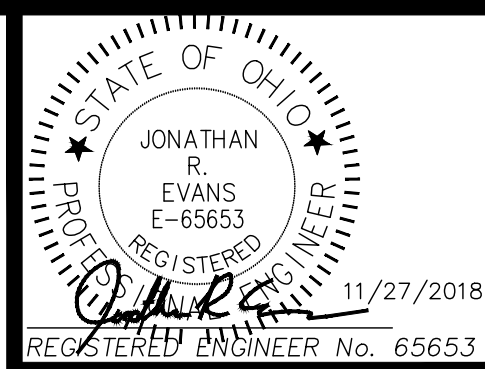
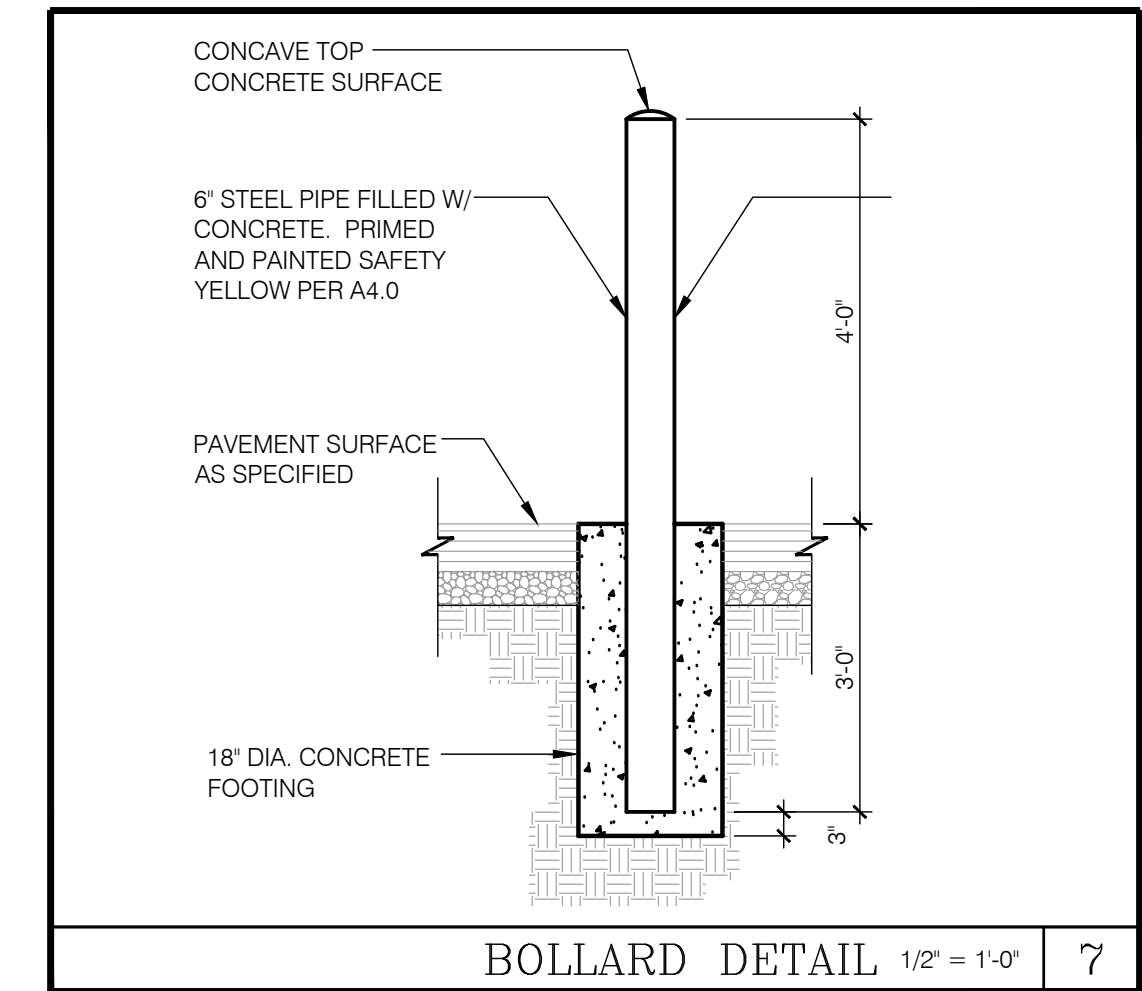
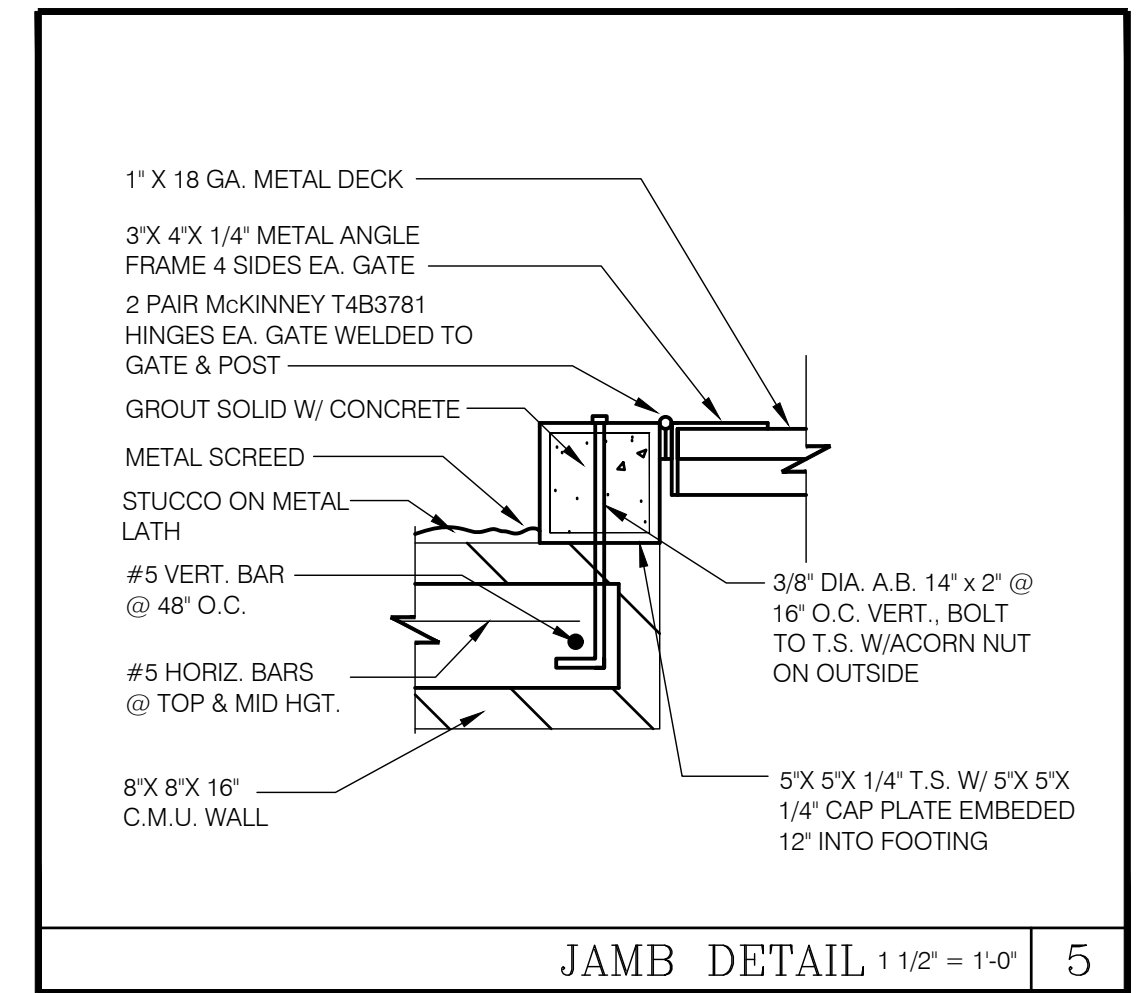
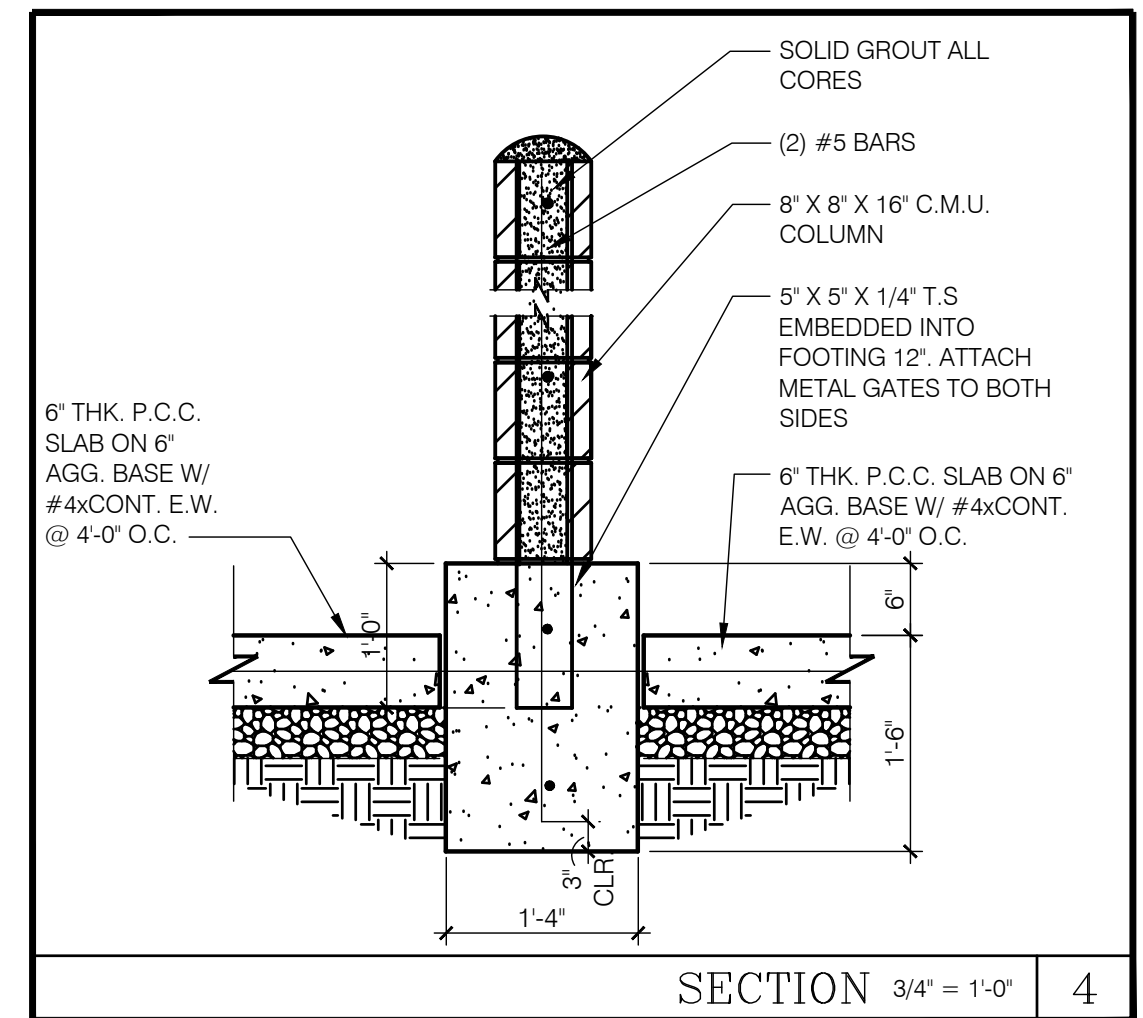
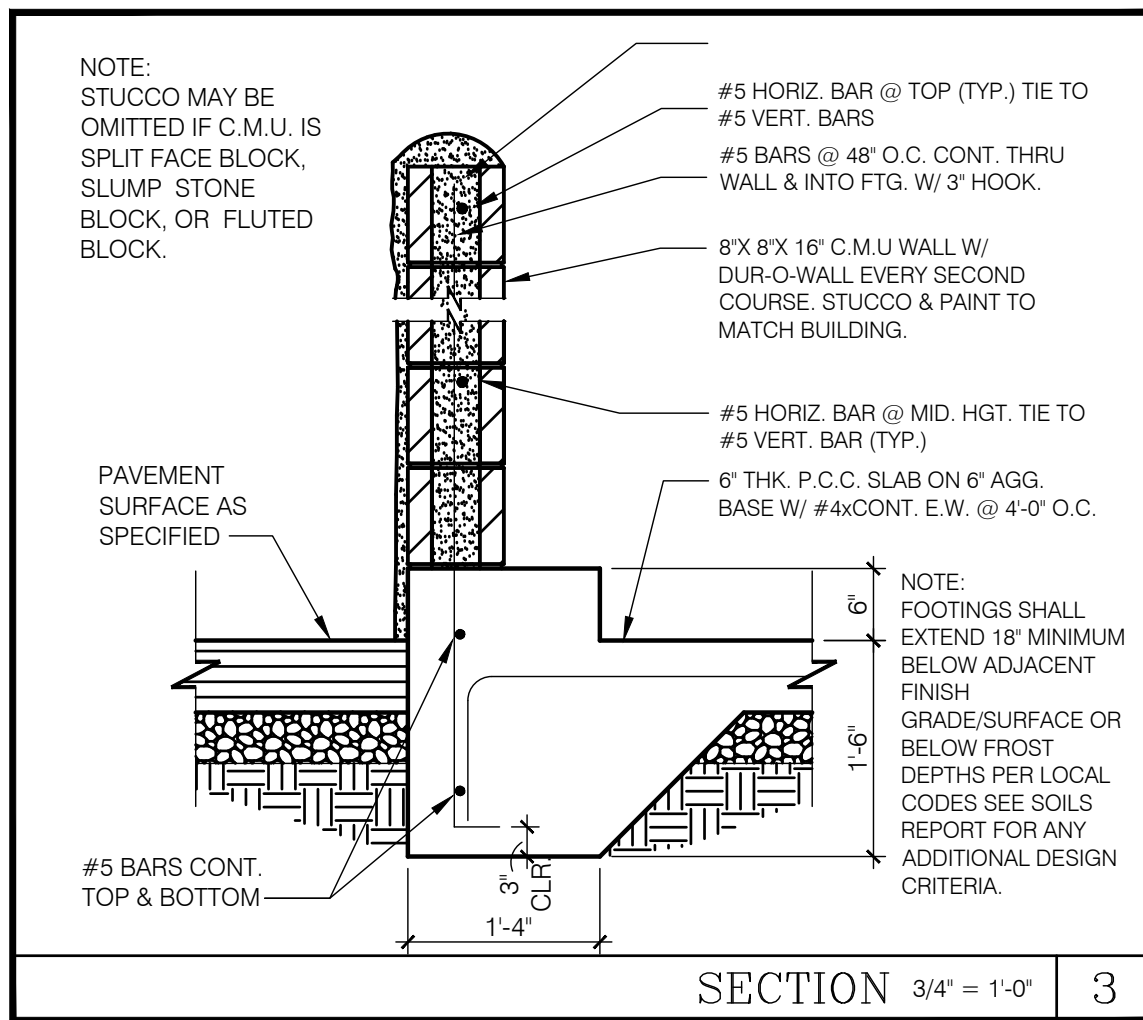
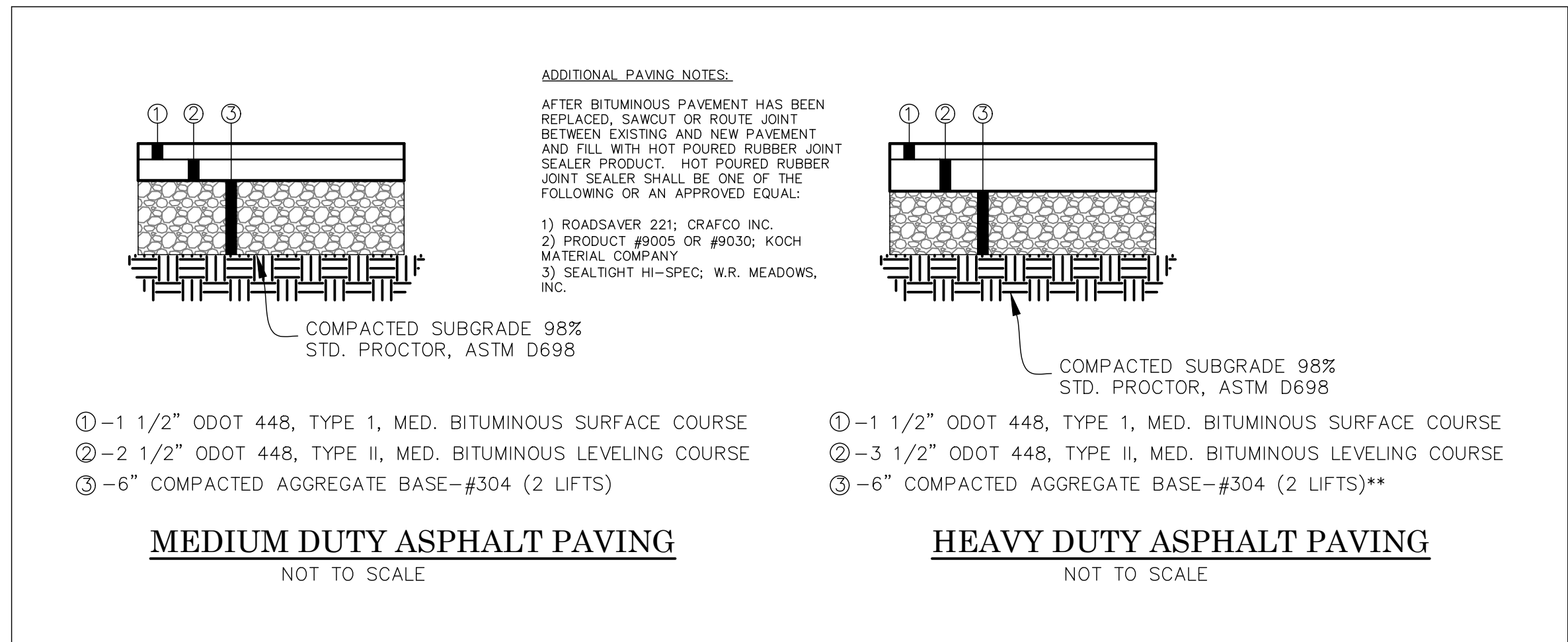
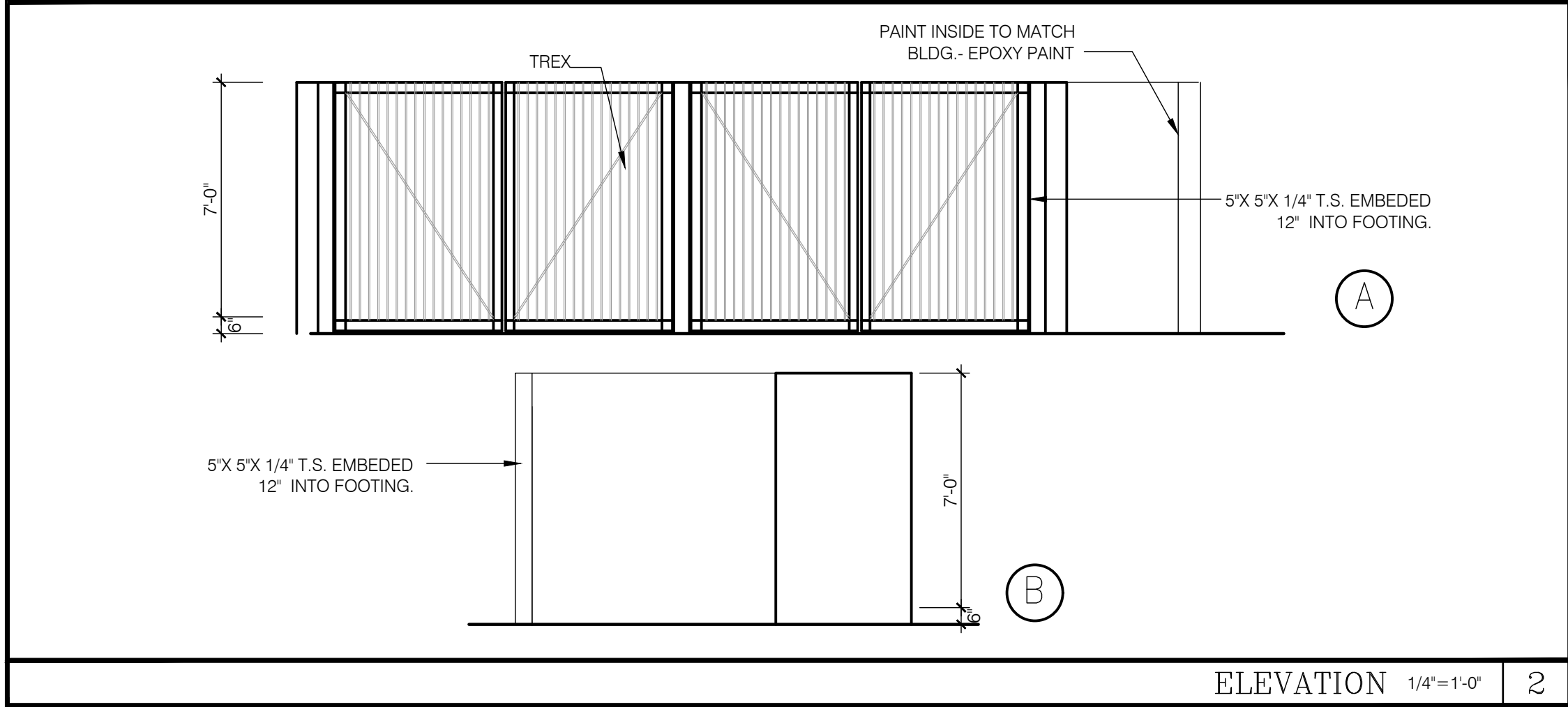
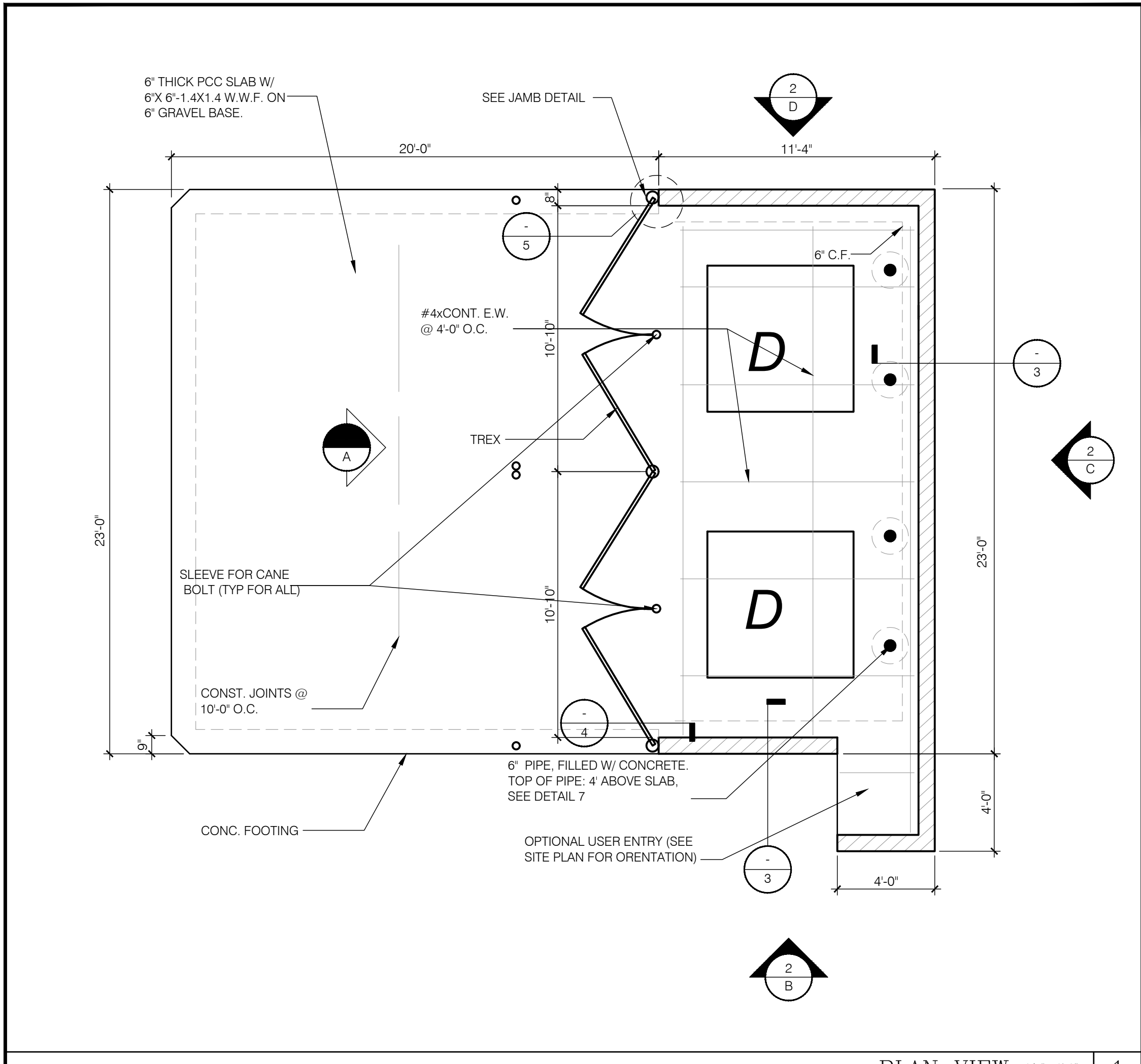
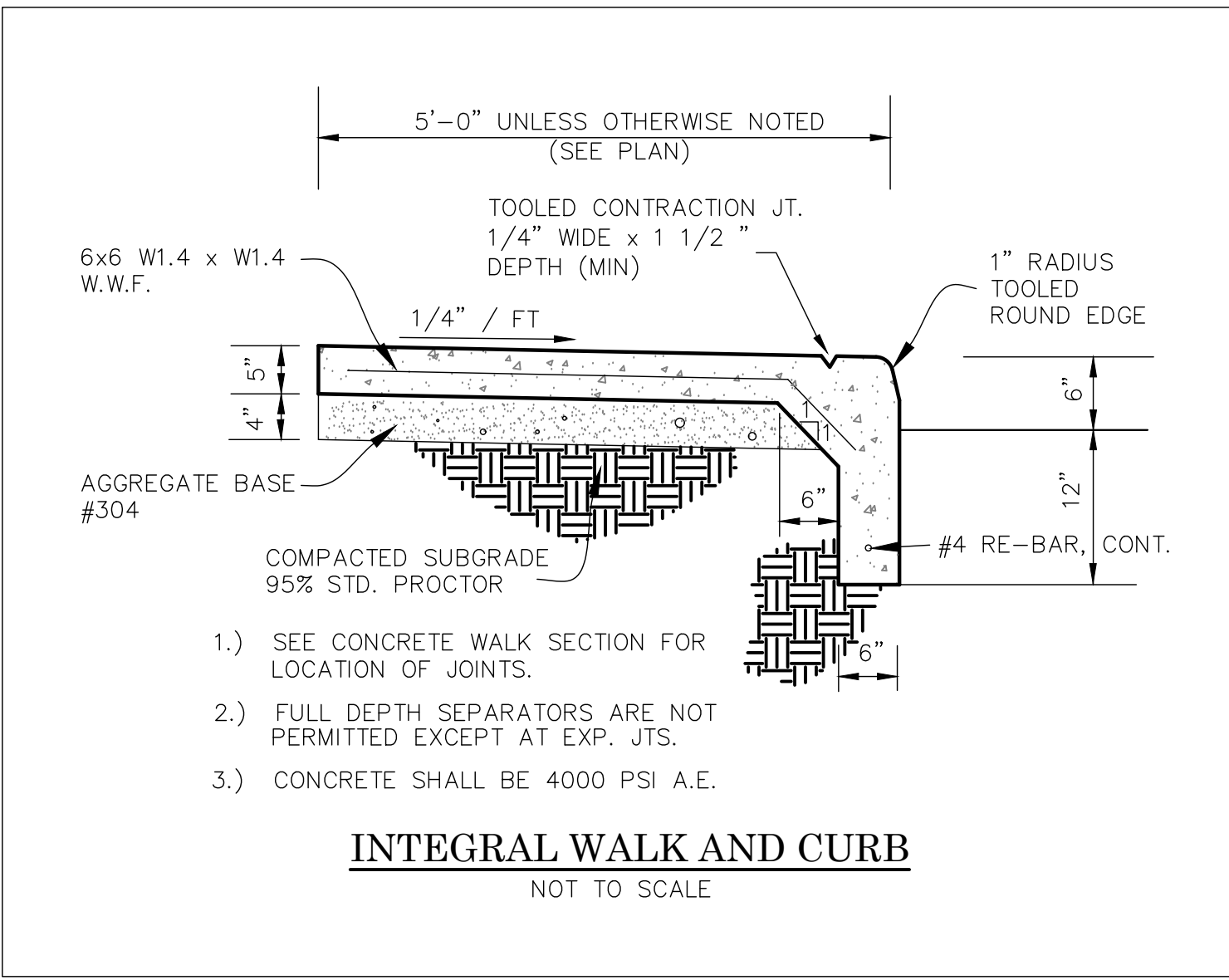
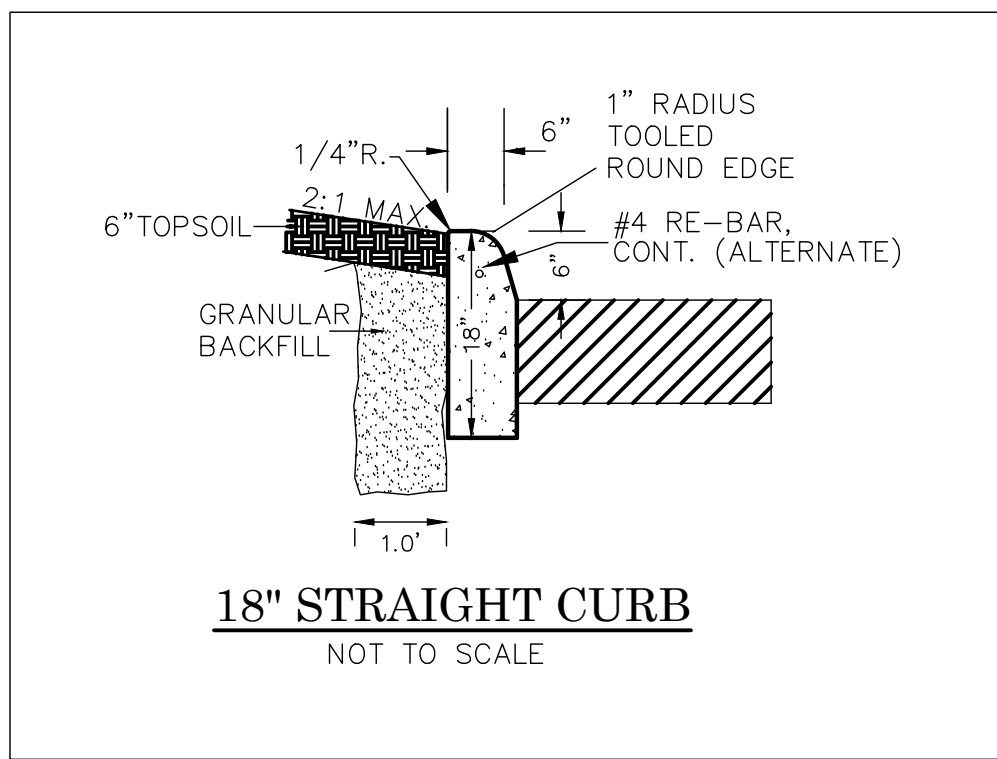
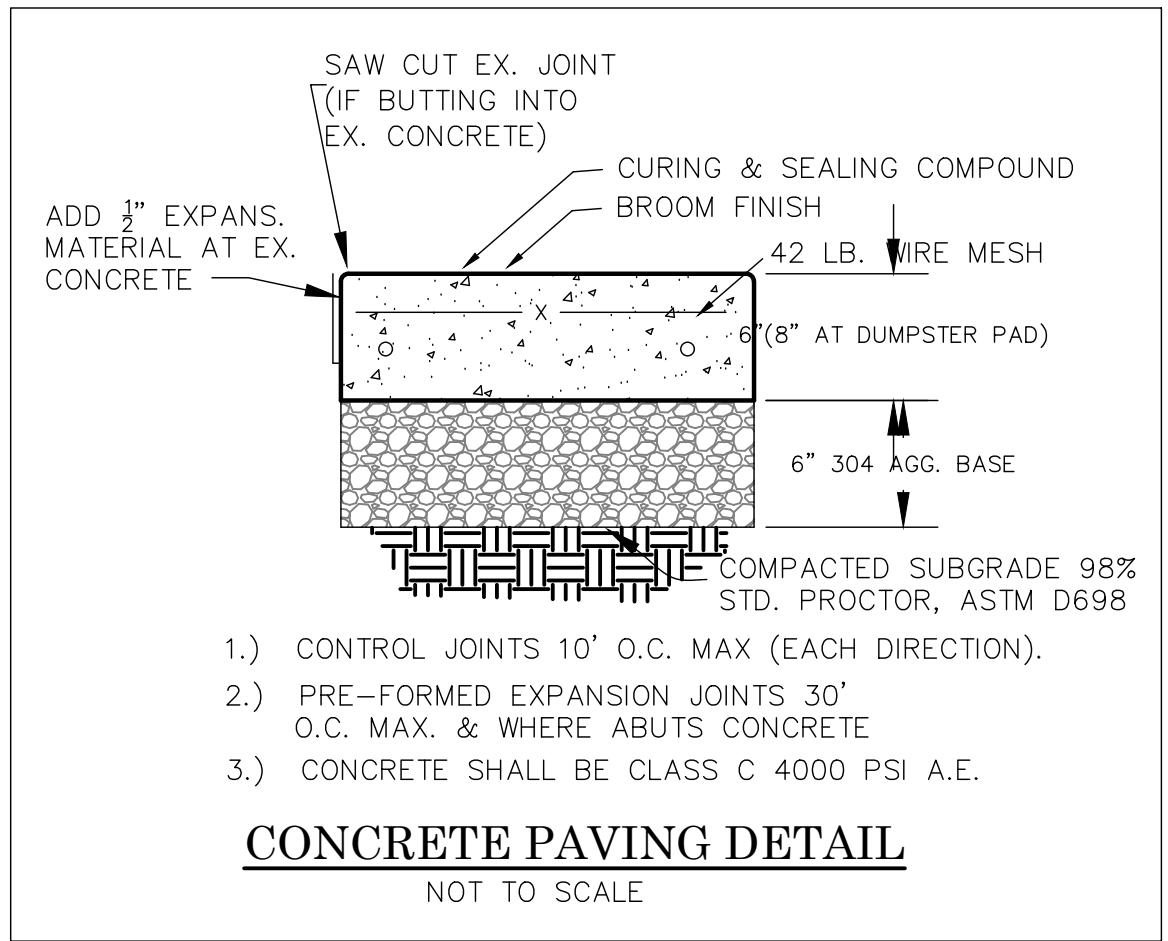
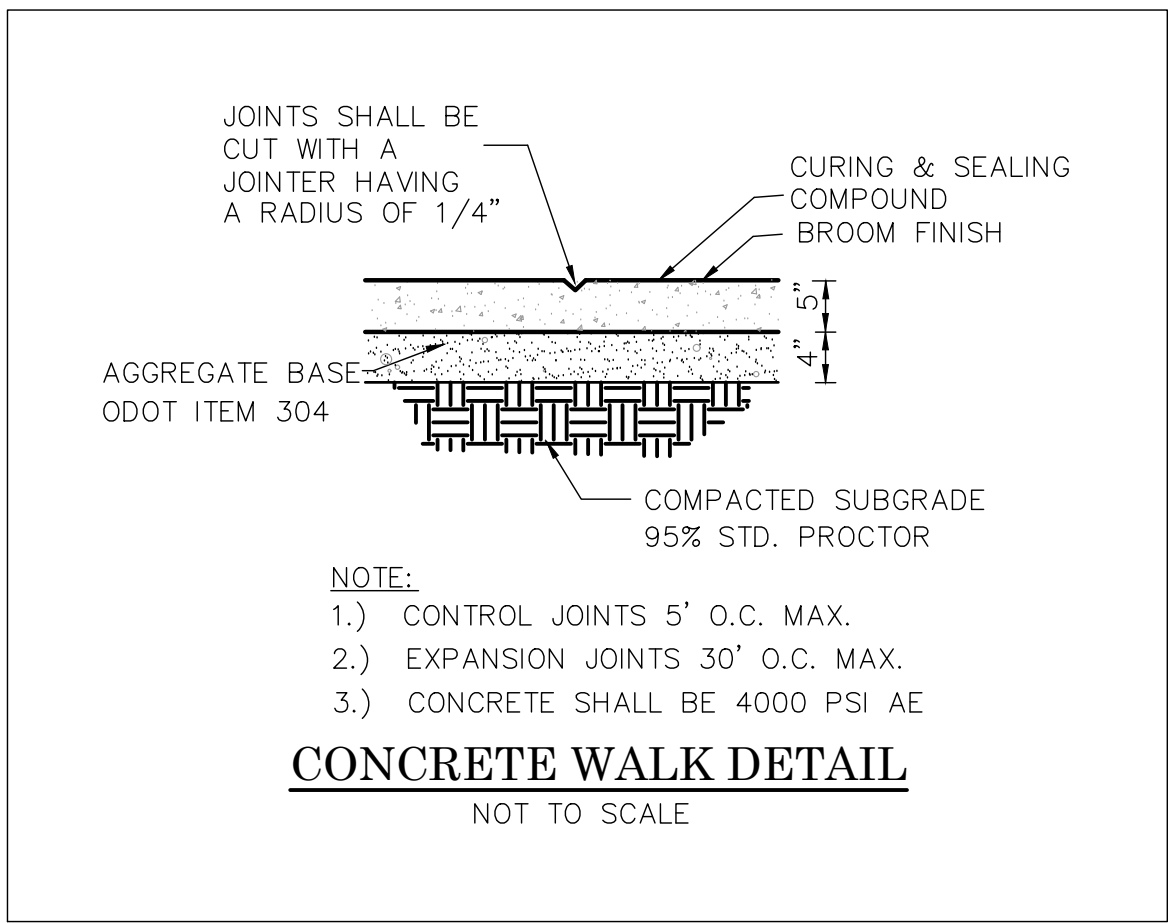

REVISIONS		NO. & DESCRIPTION
BY	DATE	

EVANS ENGINEERING
4240 AIRPORT ROAD, SUITE 211
CINCINNATI, OHIO 45226
(513) 321-2168



KFC - LIBERTY TWP.

SITE CONSTRUCTION DETAILS

4340 HAMILTON-MIDDLETOWN RD.,
LIBERTY TOWNSHIP, BUTLER COUNTY, OHIO

SCALE:	HORIZ.	VERT.
	N/A	N/A
JOB NO.	18-156	
DATE	Nov. 27, 2018	

SHEET NO.

C-1.2

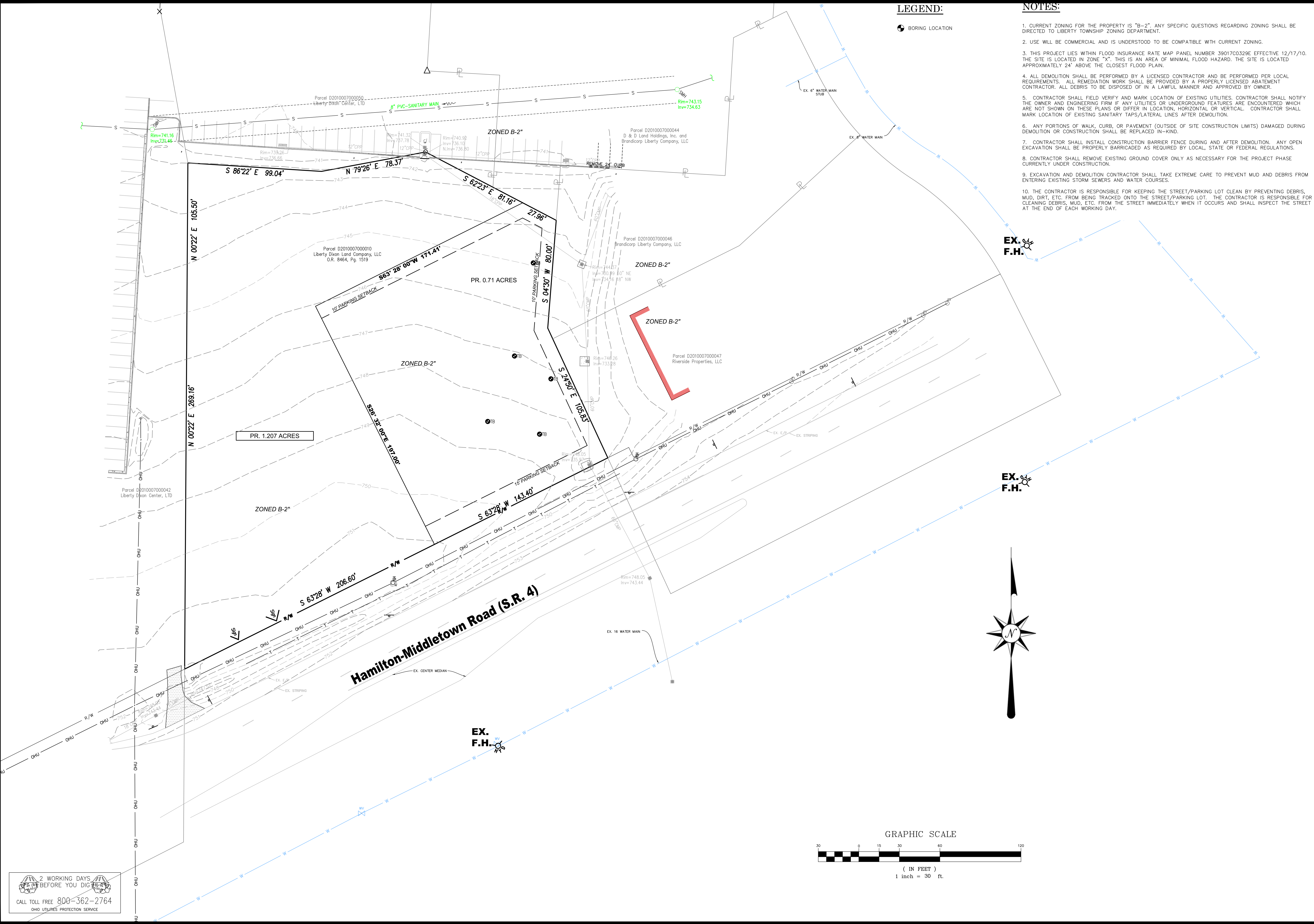

LEGEND:

BORING LOCATION

NOTES:

1. CURRENT ZONING FOR THE PROPERTY IS "B-2". ANY SPECIFIC QUESTIONS REGARDING ZONING SHALL BE DIRECTED TO LIBERTY TOWNSHIP ZONING DEPARTMENT.
2. USE WILL BE COMMERCIAL AND IS UNDERSTOOD TO BE COMPATIBLE WITH CURRENT ZONING.
3. THIS PROJECT LIES WITHIN FLOOD INSURANCE RATE MAP PANEL NUMBER 39017C0329E EFFECTIVE 12/17/10. THE SITE IS LOCATED IN ZONE "X". THIS IS AN AREA OF MINIMAL FLOOD HAZARD. THE SITE IS LOCATED APPROXIMATELY 24' ABOVE THE CLOSEST FLOOD PLAIN.
4. ALL DEMOLITION SHALL BE PERFORMED BY A LICENSED CONTRACTOR AND BE PERFORMED PER LOCAL REQUIREMENTS. ALL REMEDIATION WORK SHALL BE PROVIDED BY A PROPERLY LICENSED ABATEMENT CONTRACTOR. ALL DEBRIS TO BE DISPOSED OF IN A LAWFUL MANNER AND APPROVED BY OWNER.
5. CONTRACTOR SHALL FIELD VERIFY AND MARK LOCATION OF EXISTING UTILITIES. CONTRACTOR SHALL NOTIFY THE OWNER AND ENGINEERING FIRM IF ANY UTILITIES OR UNDERGROUND FEATURES ARE ENCOUNTERED WHICH ARE NOT SHOWN ON THESE PLANS OR DIFFER IN LOCATION, HORIZONTAL OR VERTICAL. CONTRACTOR SHALL MARK LOCATION OF EXISTING SANITARY TAPS/LATERAL LINES AFTER DEMOLITION.
6. ANY PORTIONS OF WALK, CURB, OR PAVEMENT (OUTSIDE OF SITE CONSTRUCTION LIMITS) DAMAGED DURING DEMOLITION OR CONSTRUCTION SHALL BE REPLACED IN-KIND.
7. CONTRACTOR SHALL INSTALL CONSTRUCTION BARRIER FENCE DURING AND AFTER DEMOLITION. ANY OPEN EXCAVATION SHALL BE PROPERLY BARRICADED AS REQUIRED BY LOCAL, STATE OR FEDERAL REGULATIONS.
8. CONTRACTOR SHALL REMOVE EXISTING GROUND COVER ONLY AS NECESSARY FOR THE PROJECT PHASE CURRENTLY UNDER CONSTRUCTION.
9. EXCAVATION AND DEMOLITION CONTRACTOR SHALL TAKE EXTREME CARE TO PREVENT MUD AND DEBRIS FROM ENTERING EXISTING STORM SEWERS AND WATER COURSES.
10. THE CONTRACTOR IS RESPONSIBLE FOR KEEPING THE STREET/PARKING LOT CLEAN BY PREVENTING DEBRIS, MUD, DIRT, ETC. FROM BEING TRACKED ONTO THE STREET/PARKING LOT. THE CONTRACTOR IS RESPONSIBLE FOR CLEANING DEBRIS, MUD, ETC. FROM THE STREET IMMEDIATELY WHEN IT OCCURS AND SHALL INSPECT THE STREET AT THE END OF EACH WORKING DAY.

STATE OF OHIO
JONATHAN R. EVANS
E-65653
REGISTERED ENGINEER
11/27/2018
REGISTERED ENGINEER No. 65653

REVISIONS	
NO.	DESCRIPTION

EVANS ENGINEERING
4240 AIRPORT ROAD, SUITE 211
CINCINNATI, OHIO 45226
(513) 321-2168



KFC - LIBERTY TWP.
**EXISTING CONDITIONS &
DEMO PLAN**
4340 HAMILTON-MIDDLETOWN RD.,
LIBERTY TOWNSHIP, BUTLER COUNTY, OHIO

SCALE:	HORIZ.	VERT.
	1"=30'	N/A
JOB NO.	18-156	
DATE	Nov. 27, 2018	

SHEET NO.

C-2

2 WORKING DAYS
BEFORE YOU DIG
CALL TOLL FREE 800-362-2764
OHIO UTILITIES PROTECTION SERVICE

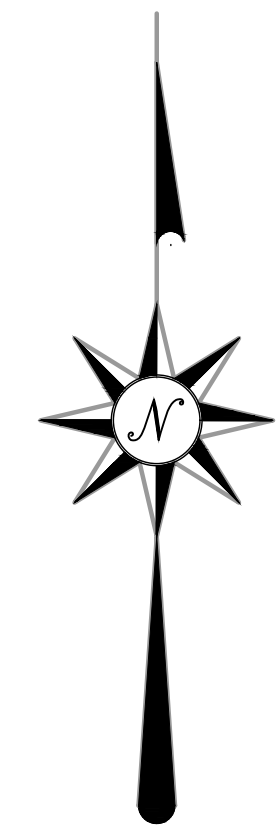
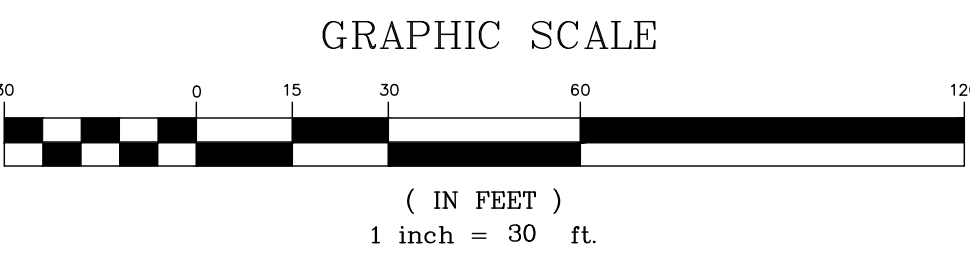

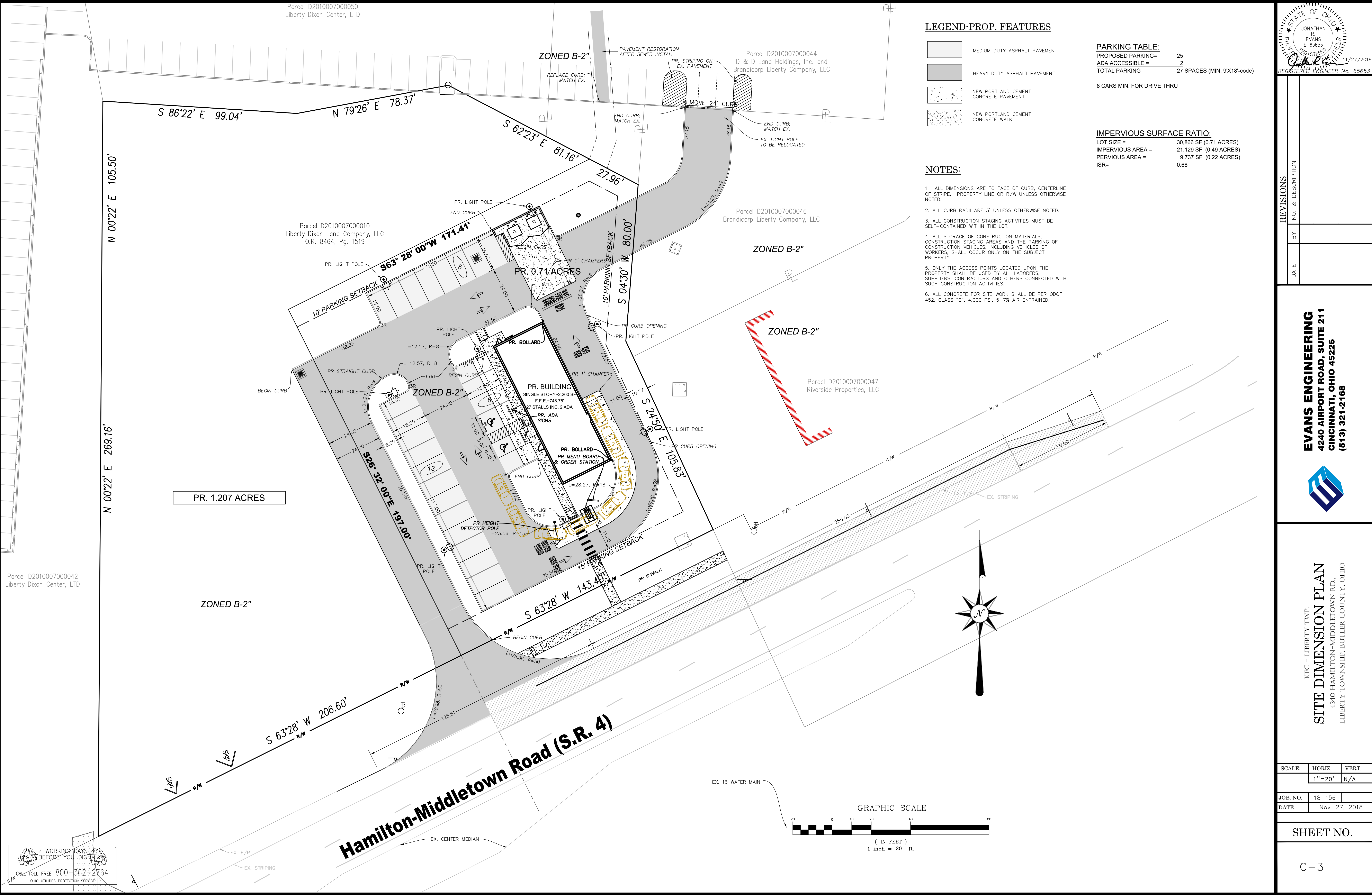

LEGEND-PROP. FEATURES

- MEDIUM DUTY ASPHALT PAVEMENT
- HEAVY DUTY ASPHALT PAVEMENT
- NEW PORTLAND CEMENT CONCRETE PAVEMENT
- NEW PORTLAND CEMENT CONCRETE WALK

NOTES:

- ALL DIMENSIONS ARE TO FACE OF CURB, CENTERLINE OF STRIPE, PROPERTY LINE OR R/W UNLESS OTHERWISE NOTED.
- ALL CURB RADII ARE 3' UNLESS OTHERWISE NOTED.
- ALL CONSTRUCTION STAGING ACTIVITIES MUST BE SELF-CONTAINED WITHIN THE LOT.
- ALL STORAGE OF CONSTRUCTION MATERIALS, CONSTRUCTION STAGING AREAS AND THE PARKING OF CONSTRUCTION VEHICLES, INCLUDING VEHICLES OF WORKERS, SHALL OCCUR ONLY ON THE SUBJECT PROPERTY.
- ONLY THE ACCESS POINTS LOCATED UPON THE PROPERTY SHALL BE USED BY ALL LABORERS, SUPPLIERS, CONTRACTORS AND OTHERS CONNECTED WITH SUCH CONSTRUCTION ACTIVITIES.
- ALL CONCRETE FOR SITE WORK SHALL BE PER ODOT 452, CLASS "C", 4,000 PSI, 5-7% AIR ENTRAINED.

PARKING TABLE:

PROPOSED PARKING=	25
ADA ACCESSIBLE =	2
TOTAL PARKING	27 SPACES (MIN. 9'X18'-code)

8 CARS MIN. FOR DRIVE THRU

IMPERVIOUS SURFACE RATIO:

LOT SIZE =	30,866 SF (0.71 ACRES)
IMPERVIOUS AREA =	21,129 SF (0.49 ACRES)
PERVIOUS AREA =	9,737 SF (0.22 ACRES)
ISR=	0.68

STATE OF OHIO
JONATHAN R. EVANS
E-65653
REGISTERED PROFESSIONAL ENGINEER
11/27/2018
REGISTERED ENGINEER No. 65653

REVISIONS	
NO.	DESCRIPTION

EVANS ENGINEERING
4240 AIRPORT ROAD, SUITE 211
CINCINNATI, OHIO 45226
(513) 321-2168



KFC - LIBERTY TWP.
SITE DIMENSION PLAN
4340 HAMILTON-MIDDLETOWN RD.
LIBERTY TOWNSHIP, BUTLER COUNTY, OHIO

SCALE:	HORIZ.	VERT.
	1"=20'	N/A
JOB. NO.	18-156	
DATE	Nov. 27, 2018	

SHEET NO.

C-3

2 WORKING DAYS
BEFORE YOU DIG
CALL TOLL FREE 800-362-2764
OHIO UTILITIES PROTECTION SERVICE

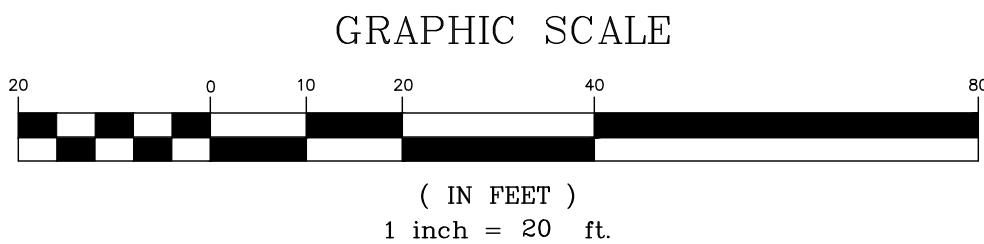

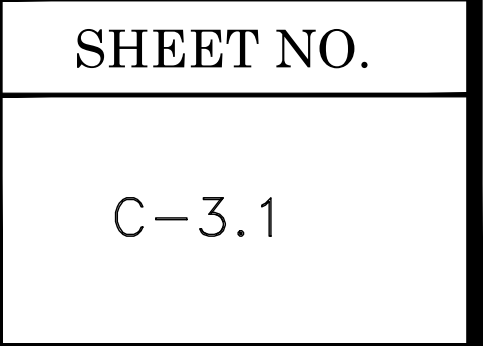

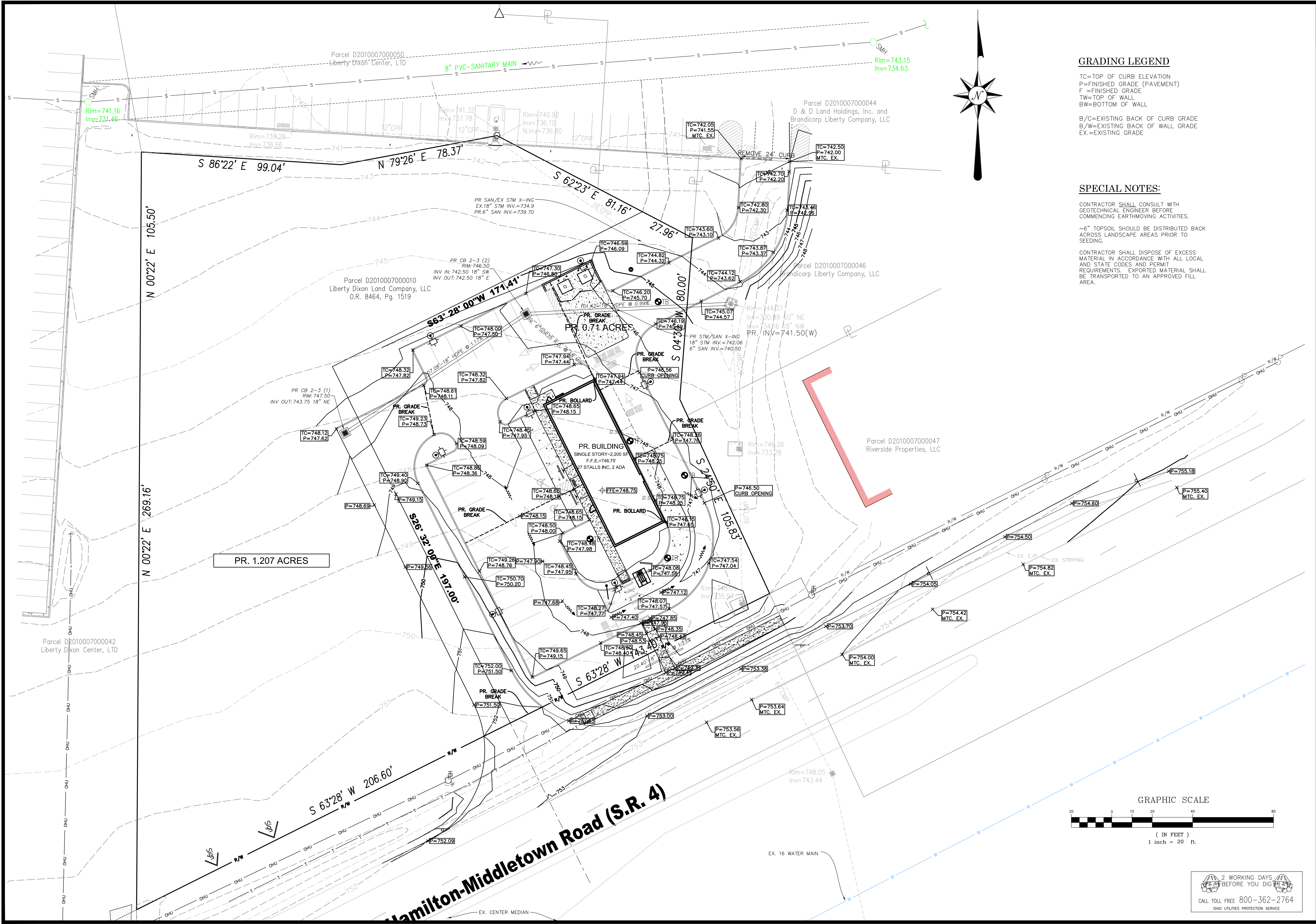

GRADING LEGEND

TC=TOP OF CURB ELEVATION
P=FINISHED GRADE (PAVEMENT)
F=FINISHED GRADE
TW=TOP OF WALL
BW=BOTTOM OF WALL

B/C=EXISTING BACK OF CURB GRADE
B/W=EXISTING BACK OF WALL GRADE
EX.=EXISTING GRADE

SPECIAL NOTES:

CONTRACTOR SHALL CONSULT WITH GEOTECHNICAL ENGINEER BEFORE COMMENCING EARTHMOVING ACTIVITIES.

~6" TOPSOIL SHOULD BE DISTRIBUTED BACK ACROSS LANDSCAPE AREAS PRIOR TO SEEDING.

CONTRACTOR SHALL DISPOSE OF EXCESS MATERIAL IN ACCORDANCE WITH ALL LOCAL AND STATE CODES AND PERMIT REQUIREMENTS. EXPORTED MATERIAL SHALL BE TRANSPORTED TO AN APPROVED FILL AREA.

STATE OF OHIO
JONATHAN R. EVANS
E-65653
REGISTERED PROFESSIONAL ENGINEER
11/27/2018
REGISTERED ENGINEER No. 65653

REVISIONS	
NO.	DESCRIPTION

EVANS ENGINEERING
4240 AIRPORT ROAD, SUITE 211
CINCINNATI, OHIO 45226
(513) 321-2168



KFC - LIBERTY TWP.
GRADING PLAN
4340 HAMILTON-MIDDLETOWN RD.,
LIBERTY TOWNSHIP, BUTLER COUNTY, OHIO

SCALE:	HORIZ.	VERT.
	1"=20'	N/A
JOB NO.	18-156	
DATE	Nov. 27, 2018	

SHEET NO.

C-4

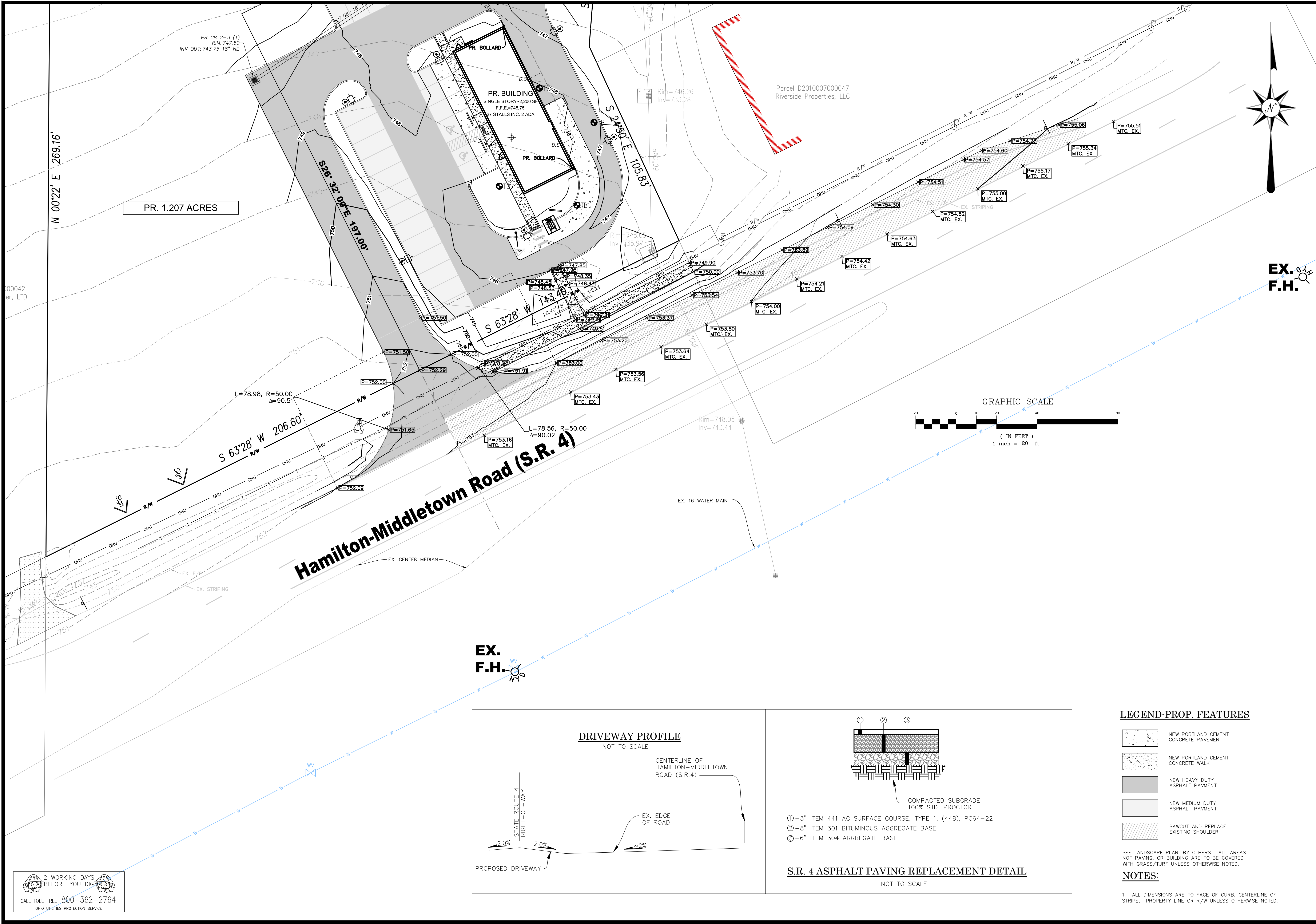

STATE OF OHIO
JONATHAN R. EVANS
E-65653
REGISTERED PROFESSIONAL ENGINEER
11/27/2018
REGISTERED ENGINEER No. 65653

REVISIONS	
NO.	DESCRIPTION

EVANS ENGINEERING
4240 AIRPORT ROAD, SUITE 211
CINCINNATI, OHIO 45226
(513) 321-2168

KFC - LIBERTY TWP.
S.R. 4 SHOULDER REPLACEMENT PLAN
4340 HAMILTON-MIDDLETOWN RD.,
LIBERTY TOWNSHIP, BUTLER COUNTY, OHIO

SCALE:	HORIZ.	VERT.
	1"=20'	N/A
JOB NO.	18-156	
DATE	Nov. 27, 2018	

SHEET NO.

C-4.1

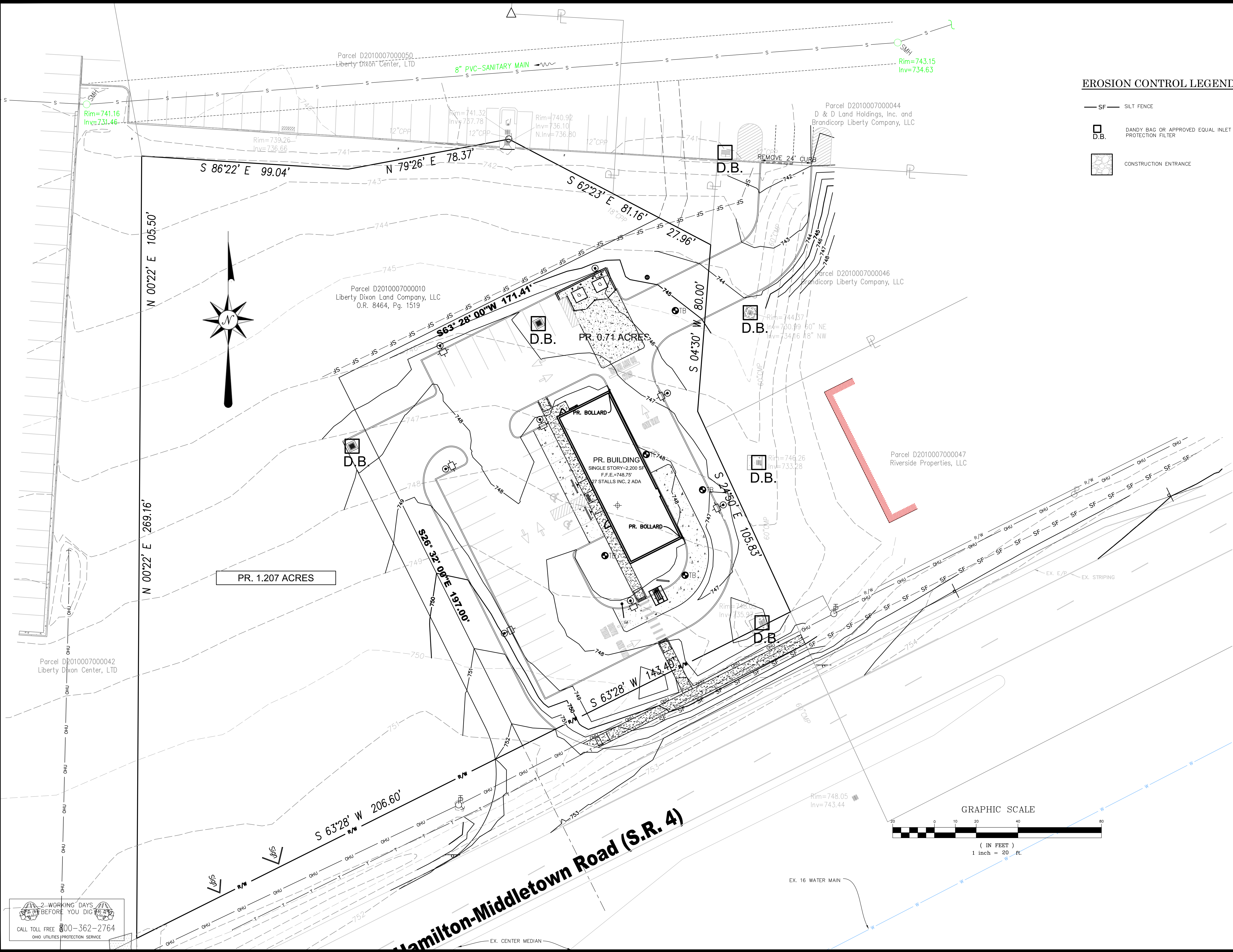

EROSION CONTROL LEGEND

- SF SILT FENCE
- D.B. DANDY BAG OR APPROVED EQUAL INLET PROTECTION FILTER
- CONSTRUCTION ENTRANCE

STATE OF OHIO
JONATHAN R. EVANS
E-65653
REGISTERED PROFESSIONAL ENGINEER
11/27/2018
REGISTERED ENGINEER No. 65653

REVISIONS	
NO.	DESCRIPTION

EVANS ENGINEERING
4240 AIRPORT ROAD, SUITE 211
CINCINNATI, OHIO 45226
(513) 321-2168

KFC - LIBERTY TWP.
STORMWATER POLLUTION PREVENTION PLAN
4340 HAMILTON-MIDDLETOWN RD.,
LIBERTY TOWNSHIP, BUTLER COUNTY, OHIO

SCALE:	HORIZ.	VERT.
	1"=20'	N/A
JOB NO.	18-156	
DATE	Nov. 27, 2018	

SHEET NO.

C-5

2 WORKING DAYS
BEFORE YOU DIG
CALL TOLL FREE 800-362-2764
OHIO UTILITIES PROTECTION SERVICE

EROSION AND SEDIMENT CONTROL NOTES:

PRE-CONSTRUCTION:

1. THE CONTRACTOR SHALL NOTIFY THE LIBERTY TOWNSHIP AT LEAST FIVE (5) DAYS BEFORE COMMENCING ANY LAND DISTURBING ACTIVITIES AND, UNLESS WAIVED BY THE LOCAL AUTHORITY, WILL BE REQUIRED TO HOLD A PRE-CONSTRUCTION MEETING BETWEEN PROJECT REPRESENTATIVES FROM THE LOCAL AUTHORITY.
2. THE CONTRACTOR SHALL NOTIFY LOCAL AUTHORITY BY TELEPHONE AT THE FOLLOWING POINTS:
- A. THE REQUIRED PRE-CONSTRUCTION MEETING
 - B. FOLLOWING INSTALLATION OF SEDIMENT CONTROL MEASURES.
 - C. PRIOR TO REMOVAL OR MODIFICATION OF ANY SEDIMENT CONTROL STRUCTURE
 - D. PRIOR TO REMOVAL OF ALL SEDIMENT CONTROL DEVICES
 - E. PRIOR TO FINAL ACCEPTANCE

3. A COPY OF THE APPROVED SEDIMENT AND EROSION CONTROL PLAN MUST BE AVAILABLE AT THE PROJECT SITE AT ALL TIMES.

4. THE CONTRACTOR SHALL CONSTRUCT ALL EROSION AND SEDIMENT CONTROL MEASURES PER THE APPROVED PLAN AND CONSTRUCTION SEQUENCE AND SHALL HAVE THEM INSPECTED AND APPROVED BY A LOCAL AUTHORITY REPRESENTATIVE PRIOR TO BEGINNING ANY OTHER LAND DISTURBANCES.

5. THE CONTRACTOR SHALL ENSURE THAT ALL RUNOFF FROM DISTURBED AREAS IS DIRECTED TO THE SEDIMENT CONTROL DEVICES AND SHALL NOT REMOVE AN EROSION OR SEDIMENT CONTROL MEASURE WITHOUT PRIOR PERMISSION FROM A LOCAL AUTHORITY REPRESENTATIVE.

6. THE CONTRACTOR MUST OBTAIN APPROVAL FROM THE LOCAL AUTHORITY BEFORE ANY CHANGES TO THE SEDIMENT CONTROL PLAN AND/OR SEQUENCE OF CONSTRUCTION ARE IMPLEMENTED UNLESS IMMEDIATE ACTION IS NECESSARY. IN THIS CASE, THE CONTRACTOR SHALL IMPLEMENT APPROPRIATE BEST MANAGEMENT PRACTICES TO ELIMINATE THE POTENTIAL FOR ACCELERATED EROSION AND/OR SEDIMENT POLLUTION.

7. THE CONTRACTOR SHALL INSPECT DAILY AND MAINTAIN CONTINUOUSLY IN AN EFFECTIVE OPERATING CONDITION ALL EROSION AND SEDIMENT CONTROL MEASURES UNTIL SUCH TIMES AS THEY ARE REMOVED WITH PRIOR PERMISSION FROM A LOCAL AUTHORITY REPRESENTATIVE. THE CONTRACTOR SHALL KEEP WRITTEN RECORDS OF ALL SEDIMENT AND EROSION CONTROL INSPECTIONS AND MAINTENANCE FOR THE DURATION OF THE PROJECT. THIS INFORMATION MUST BE MADE AVAILABLE TO A LOCAL AUTHORITY REPRESENTATIVES UPON REQUEST.

SAFETY:

8. THE LOCAL AUTHORITY SITE REPRESENTATIVE ALWAYS HAS THE OPTION OF REQUIRING ADDITIONAL SAFETY OR SEDIMENT CONTROL MEASURES IF DEEMED NECESSARY.

9. WHERE DEEMED APPROPRIATE BY THE ENGINEER OR INSPECTOR, BASINS AND TRAPS MAY NEED TO BE SURROUNDED WITH AN APPROVED SAFETY FENCE. THE FENCE MUST CONFORM TO LOCAL ORDINANCES AND REGULATIONS. THE DEVELOPER OR OWNER SHALL CHECK WITH LOCAL BUILDING OFFICIALS ON APPLICABLE SAFETY REQUIREMENTS, WHERE SAFETY FENCE IS DEEMED APPROPRIATE AND LOCAL ORDINANCES DO NOT SPECIFY FENCE TYPE, THE FOLLOWING SHALL BE USED AS A MINIMUM STANDARD: THE SAFETY FENCE MUST BE MADE OF WELDED WIRE AND AT LEAST FORTY TWO (42) INCHES HIGH, HAVE POSTS SPACED NO FARTHER APART THAN EIGHT (8) FEET, HAVE MESH OPENINGS NO GREATER THAN TWO (2) INCHES IN WIDTH AND FOUR (4) INCHES IN HEIGHT WITH A MINIMUM OF 14 GAUGE WIRE. SAFETY FENCE MUST BE MAINTAINED AND IN GOOD CONDITION AT ALL TIMES.

10. STORM DRAIN INLETS IN NON-SUMP AREAS SHALL HAVE TEMPORARY ASPHALT PADS CONSTRUCTED AT THE TIME OF BASE PAVING TO DIRECT GUTTER FLOW INTO THE INLETS TO AVOID SURCHARGING AND OVERFLOW OF INLETS IN SUMP AREAS.

11. STOCKPILE SLOPES SHALL NOT BE STEEPER THAN 2:1.

STABILIZED CONSTRUCTION ENTRANCE:

12. THE CONTRACTOR SHALL PROTECT ALL POINTS OF CONSTRUCTION INGRESS AND EGRESS TO PREVENT THE DEPOSITION OF MATERIALS ONTO PUBLIC ROADS. ALL MATERIALS DEPOSITED ONTO PUBLIC ROADS SHALL BE REMOVED IMMEDIATELY USING A STREET SWEEPER OR SCRAPER. DEBRIS SHALL NOT BE WASHED OFF PAVED SURFACES OR INTO STORM DRAINS.

13. CONSTRUCTION ENTRANCES SHOULD NOT BE RELIED UPON TO REMOVE MUD FROM VEHICLES. VEHICLES THAT ENTER AND LEAVE THE SITE SHALL BE RESTRICTED FROM MUDDY AREAS OR CLEANED BEFORE LEAVING SITE.

SEDIMENT TRAPS AND BASINS:

14. SEDIMENT TRAPS OR BASINS ARE NOT PERMITTED WITHIN TWENTY (20) FEET OR AND EXISTING OR PROPOSED FOUNDATION OR TRAFFIC AREA. NO STRUCTURE MAY BE CONSTRUCTED WITHIN TWENTY (20) FEET OF AN ACTIVE SEDIMENT TRAP OR BASIN.

15. SEDIMENT TRAPS AND BASINS MUST HAVE STABLE INFLOW AND OUTFLOW POINTS SO THAT WATER CAN DISCHARGE WITHOUT CAUSING EROSION.

16. SEDIMENT BASINS/TRAPS SHALL NOT BE GREATER THAN FOUR (4) FEET IN DEPTH.

17. SEDIMENT MUST BE CLEANED, AND THE TRAP/BASIN RESTORED TO ITS ORIGINAL DIMENSIONS, WHEN ACCUMULATION REACHES A HEIGHT HALF-WAY UP TO THE TOP OF THE DESIGNED HOLDING AREA.

18. SEDIMENT REMOVED FROM TRAPS AND BASINS SHALL BE PLACED AND STABILIZED IN APPROVED AREAS, BUT NOT WITHIN A FLOODPLAIN, WETLAND OR VEGETATION PRESERVATION AREA.

19. WHEN PUMPING SEDIMENT LADEN WATER, THE DISCHARGE MUST BE DIRECTED TO A SEDIMENT TRAPPING DEVICE PRIOR TO DISCHARGE TO A FUNCTIONAL STORM DRAIN SYSTEM, STABLE GROUND SURFACE, OR RELEASE FROM THE SITE.

20. SEDIMENT BASINS MUST BE REMOVED WITHIN THIRTY SIX (36) MONTHS AFTER THEIR CONSTRUCTION.

TEMPORARY & PERMANENT STABILIZATION:

21. ALL CRITICAL SLOPES (3:1 OR STEEPER) SHALL BE STABILIZED WITH SOD OR SEED AS SOON AS POSSIBLE BUT NO LATER THAN SEVEN (7) CALENDAR DAYS AFTER ACHIEVING FINAL GRADE.

22. ALL AREAS NOT DRAINING TO A FUNCTIONING SEDIMENT BASIN MUST BE FINAL GRADED AND STABILIZED WITH SOD OR SEED WITHIN SEVEN (7) CALENDAR DAYS OF ACHIEVING FINAL GRADE.

23. ALL AREAS WITHIN FIFTY (50) FEET OF A STREAM MUST BE STABILIZED WITHIN TWO (2) CALENDAR DAYS OF ACHIEVING FINAL GRADE.

24. ALL AREAS THAT ARE TO REMAIN IDLE, INCLUDING STOCK PILES, FOR FOURTEEN (14) CALENDAR DAYS MUST BE STABILIZED WITH SEED OR SOD.

25. WHEN THE PROPERTY IS BROUGHT TO FINISHED GRADE DURING THE MONTHS OF NOVEMBER THROUGH FEBRUARY, AND PERMANENT STABILIZATION IS FOUND TO BE IMPRACTICAL, TEMPORARY SEED AND ANCHORED MULCH SHALL BE APPLIED TO ALL DISTURBED AREAS. THE FINAL PERMANENT STABILIZATION OF SUCH PROPERTY SHALL BE APPLIED BY MARCH 15 OR EARLIER IF GROUND AND WEATHER CONDITIONS ALLOW.

26. PERMANENT SWALES OR OTHER POINTS OF CONCENTRATED WATER FLOW SHALL BE STABILIZED WITH SOD OR SEED WITH AN APPROVED EROSION CONTROL MATTING, RIP-RAP, OR BY OTHER APPROVED STABILIZATION MEASURES WITHIN TWO (2) DAYS OF ACHIEVING FINAL GRADE.

27. TEMPORARY SEDIMENT CONTROL DEVICES MAY BE REMOVED THIRTY (30) CALENDAR DAYS FOLLOWING ESTABLISHMENT OF PERMANENT STABILIZATION IN ALL CONTRIBUTORY DRAINAGE AREAS.

28. STORMWATER MANAGEMENT STRUCTURES USED TEMPORARILY FOR SEDIMENT CONTROL SHALL BE CONVERTED TO THE PERMANENT CONFIGURATION THIRTY (30) CALENDAR DAYS FOLLOWING ESTABLISHMENT OF PERMANENT STABILIZATION IN ALL CONTRIBUTORY DRAINAGE AREAS.

CALL TOLL FREE 800-362-2764
OHIO UTILITIES PROTECTION SERVICE

29. FOR FINISHED GRADING, THE CONTRACTOR SHALL PROVIDE ADEQUATE GRADIENTS TO PREVENT WATER FROM PONDING FOR MORE THAN TWENTY FOUR (24) HOURS AFTER THE END OF A RAINFALL EVENT. DRAINAGE COURSES AND SWALE FLOW AREAS MAY TAKE AS LONG AS FORTY EIGHT (48) HOURS AFTER THE END OF A RAINFALL EVENT TO DRAIN. AREAS DESIGNED TO HAVE STANDING WATER (I.E. RETENTION PONDS) DO NOT HAVE TO MEET THIS REQUIREMENT.

30. ALL WASTE AND BORROW AREAS OFF-SITE MUST BE PROTECTED BY SEDIMENT CONTROL MEASURES AND STABILIZED.

OTHER:

31. NO SOLID OR LIQUID WASTE, INCLUDING BUILDING MATERIALS, SHALL BE DISCHARGED IN STORM WATER RUNOFF. THE CONTRACTOR MUST IMPLEMENT ALL NECESSARY CONTROL MEASURES TO PREVENT THE DISCHARGE OF POLLUTANTS TO THE DRAINAGE SYSTEM OF THE SITE OR SURFACE WATERS. UNDER NO CIRCUMSTANCE SHALL CONCRETE TRUCKS WASH OUT DIRECTLY INTO A DRAINAGE CHANNEL, STORM SEWER OR SURFACE WATER.

32. SEDIMENT MUST BE CLEANED FROM SILT FENCES AND MULCH BERMS WHEN ACCUMULATION REACHES A HEIGHT OF HALF-WAY UP TO THE TOP OF THE FENCE/BERM.

33. SEDIMENT REMOVED FROM SILT FENCES AND MULCH BERMS SHALL BE PLACED AND STABILIZED IN APPROVED AREAS, BUT NOT WITHIN A FLOODPLAIN, WETLAND OR VEGETATION PRESERVATION AREA.

34. ALL SLOPES STEEPER THAN 3:1 REQUIRED GRADE TREATMENT, EITHER STAIR-STEP GRADING, GROWING, FURROWING, OR TRACKING IF THEY ARE TO BE STABILIZED WITH VEGETATION.

35. AREAS WITH GRADES LESS STEEP THAN 3:1 SHOULD HAVE THE SOIL SURFACE LIGHTLY ROUGHENED AND LOOSE TO A DEPTH OF TWO (2) TO FOUR (4) INCHES PRIOR TO SEEDING.

36. CONSTRUCTION AND DEMOLITION DEBRIS MUST BE DISPOSED OF IN ACCORDANCE WITH LOCAL AND STATE STATUTES.

ADDITIONAL STORMWATER POLLUTION PREVENTION NOTES:

UNLESS OTHERWISE NOTED, STANDARDS AND SPECIFICATIONS ESTABLISHED IN THE LATEST EDITION OF THE INDIANA DEPARTMENT OF NATURAL RESOURCES SHALL GOVERN THE EROSION AND SEDIMENT CONTROL INSTALLATIONS SPECIFIED ON THIS PLAN.

THE DEVELOPER AND CONTRACTOR SHALL ABIDE BY THE RULES AND REGULATIONS SET FORTH BY THE INDIANA EPA, FOR STORM WATER DISCHARGES ASSOCIATED WITH CONSTRUCTION ACTIVITY UNDER THE NATIONAL POLLUTANT DISCHARGE ELIMINATION SYSTEM (NPDES)."

CONTRACTOR SHALL REMOVE EXISTING GROUND COVER ONLY AS NECESSARY FOR THE PROJECT PHASE CURRENTLY UNDER CONSTRUCTION.

SEDIMENT CONTROL STRUCTURES SHALL BE FUNCTIONAL THROUGHOUT THE COURSE OF EARTH DISTURBING ACTIVITY. SEDIMENT BASINS AND PERIMETER SEDIMENT BARRIERS SHALL BE IMPLEMENTED PRIOR TO GRADING AND WITHIN SEVEN DAYS FROM THE START OF GRUBBING. THEY SHALL CONTINUE TO FUNCTION UNTIL THE UP SLOPE DEVELOPMENT AREA IS REESTABLISHED. AS CONSTRUCTION PROGRESSES AND THE TOPOGRAPHY IS ALTERED, APPROPRIATE CONTROLS MUST BE CONSTRUCTED OR EXISTING CONTROLS ALTERED TO ADDRESS THE CHANGING DRAINAGE PATTERNS.

SOIL STOCKPILED MUST BE STABILIZED AND PROTECTED WITH SEDIMENT TRAPPING TO PREVENT SOIL LOSS.

SILT FENCES AND "INLET FILTERS" ARE TO BE CONTINUOUSLY MAINTAINED BY THE DEVELOPER AND/OR CONTRACTOR UNTIL ALL DANGER OF EROSION/SEDIMENTATION OCCURRING HAS BEEN ELIMINATED.

ALL GROUND SURFACE AREAS THAT HAVE BEEN EXPOSED OR LEFT BARE AS A RESULT OF CONSTRUCTION AND ARE TO FINAL GRADE AND ARE TO REMAIN SO, SHALL BE SEEDED AND MULCHED AS SOON AS PRACTICAL, AND PER TABLE LISTED ON THIS SHEET "STABILIZATION."

EXCAVATION CONTRACTOR SHALL TAKE EXTREME CARE TO PREVENT MUD AND DEBRIS FROM ENTERING EXISTING STORM SEWERS AND WATER COURSES.

THE CONTRACTOR SHALL KEEP EXISTING PAVEMENT SURROUNDING THE SITE "BROOM CLEAN" AND FREE OF SOIL OR AGGREGATE THAT MIGHT BE BROUGHT OFF-SITE.

THE CONTRACTOR IS RESPONSIBLE FOR KEEPING THE STREET/PARKING LOT CLEAN BY PREVENTING DEBRIS, MUD, DIRT, ETC. FROM BEING TRACKED ONTO THE STREET/PARKING LOT. THE CONTRACTOR IS RESPONSIBLE FOR CLEANING DEBRIS, MUD, ETC. FROM THE STREET IMMEDIATELY WHEN IT OCCURS AND SHALL INSPECT THE STREET AT THE END OF EACH WORKING DAY.

THE DEVELOPER AND/OR CONTRACTOR SHALL PERFORM REGULAR STREET SWEEPING TO MINIMIZE SEDIMENTS TO THE PROPOSED STORM SEWER SYSTEM.

UPON REQUEST OF THE INDIANA EPA, OR LOCAL JURISDICTION, THE CONTRACTOR SHALL PROVIDE ALL NPDES PERMIT REPORTS AND A COPY OF THE STORM WATER POLLUTION PREVENTION PLAN. THE CONTRACTOR SHALL ALLOW THE INDIANA EPA, OR LOCAL JURISDICTION, TO ENTER THE SITE TO INSPECT AND MONITOR ALL EROSION CONTROL MEASURES.

DUMPSTERS AND PORT-O-LETS ARE NOT TO BE CLOSER THAN 20' FROM THE PROPERTY LINES.

SPECIAL NOTES:

1. DURING CONSTRUCTION, THE PROPERTY MUST HAVE A MINIMUM TWENTY (20) FOOT WIDE CONSTRUCTION ENTRANCE MAINTAINED OF STONE MATERIAL.

2. AT THE CONSTRUCTION ENTRANCE TO THE PROPERTY, THERE MUST BE A WATER SOURCE AND TIRES OF CONSTRUCTION VEHICLES MUST BE RINSED TO MINIMIZE ANY DIRT WHICH WOULD MIGRATE FROM THE PROPERTY.

3. DURING CONSTRUCTION, DEBRIS MUST BE REMOVED AS APPROPRIATE, BUT AT LEAST WEEKLY.

4. DURING CONSTRUCTION, EROSION CONTROL MUST BE MAINTAINED ON THE PROPERTY INCLUDING PERIMETER CONTROL, E.G. STRAW BALE BARRIERS, EROSION FENCING, ETC.

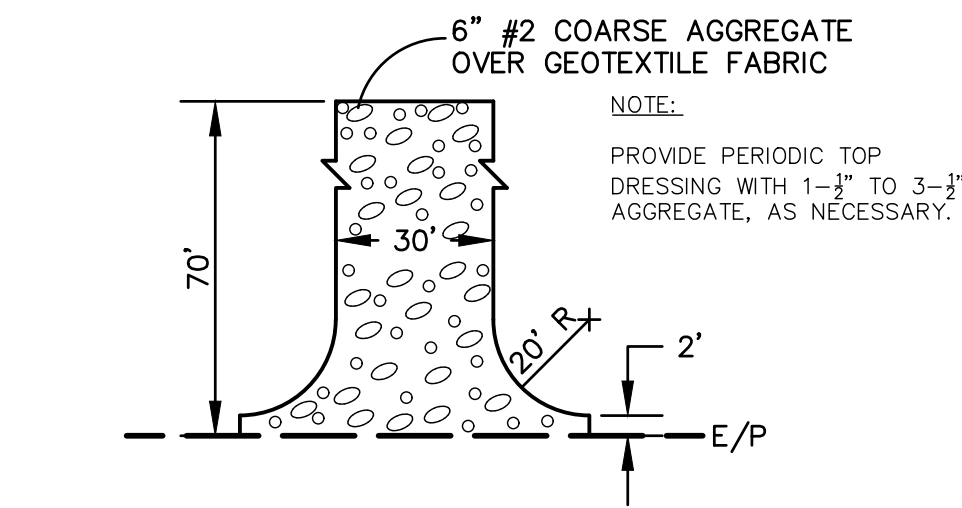

STABILIZED CONSTRUCTION ENTRANCE
(ONLY IF NECESSARY)
NO SCALE

TEMPORARY AND PERMANENT SEEDING:

1.1 SEEDBED PREPARATION

A. LIME (IN LIEU OF A SOIL TEST RECOMMENDATION) ON ACID SOIL (pH=5.5 OR LESS) AND SUBSOIL AT A RATE OF 100 POUNDS PER 1000 SF, OR TWO (2) TONS PER ACRE OF AGRICULTURAL GROUND LIMESTONE.

B. FERTILIZER (IN LIEU OF A SOILS TEST RECOMMENDATION) SHALL BE APPLIED AT A RATE OF 12-15 POUNDS (25 POUNDS FOR PERMANENT SEEDING) PER 1000 SF OF 10-10-10 OR 12-12-12 ANALYSIS OR EQUIVALENT.

1.2 SEEDING

1. TEMPORARY SEEDING MIXTURE

SEEDING PERIOD	TYPE	RATE (1000 SF)
SPRING AND SUMMER	1. OATS	3 LBS
	2. PEREN. RYEGRASS	1 LBS
	3. TALL FESCUE	1 LBS
FALL	1. PEREN. RYEGRASS	1 LBS
	2. RYE	3 LBS
	3. WHEAT	3 LBS
	4. TALL FESCUE	1 LBS

2. PERMANENT SEEDING MIXTURE

SEEDING PERIOD	TYPE	RATE (1000 SF)
SPRING, SUMMER, AND FALL	1. CREEPING RED FESCUE	0.5 LBS
	DOMESTIC PERGRASS	0.25 LBS
	KENTUCKY BLUEGRASS	0.25 LBS
	2. TALL FESCUE	1 LBS
	3. DWARF FESCUE	1 LBS

2-1 SEEDING FOR STEEP BANKS OR CUTS

SPRING, SUMMER, AND FALL	1. TALL FESCUE	1 LBS
	2. CROWNVECH	0.25 LBS
	TALL FESCUE	0.50 LBS
	3. FLATPEA	0.50 LBS
	TALL FESCUE	0.50 LBS

2-2 SEEDING FOR WATERWAYS AND ROAD DITCHES

SPRING, SUMMER AND FALL	1. TALL FESCUE	1 LBS
-------------------------	----------------	-------

B. APPLY THE SEED UNIFORMLY WITH A CYCLONE SEEDER, DRILL, CULTIPACKER SEEDER, OR HYDROSEDER (SLURRY MAY INCLUDE SEED AND FERTILIZER) PREFERABLY ON A FIRM, MOIST SEEDBED. SEED WHEAT OR RYE NO DEEPER THAN ONE (1) INCH. SEED RYEGRASS NO DEEPER THAN ONE QUARTER (1/4) OF AN INCH.

TEMPORARY AND PERMANENT SEEDING(CONT.)

C. WHEN FEASIBLE, EXCEPT WHERE A CULTIPACKER TYPE SEEDER IS USED, THE SEEDBED SHOULD BE FIRME FOLLOWING SEEDING OPERATIONS WITH A CULTIPACKER, ROLLER, OR LIGHT DRAG. ON SLOPING LAND SEEDING OPERATIONS SHOULD BE ON THE CONTOUR WHEREVER POSSIBLE.

D. OTHER SEEDING SPECIES MAY BE SUBSTITUTED FOR THESE MIXTURES.

E. THESE SEEDING RATES NEED TO BE INCREASED TWO TO THREE TIMES IF THEY ARE TO BE USED AS A LAWN.

2. DORMANT SEEDING

A. TEMPORARY SEEDING-AFTER NOVEMBER 1, USE MULCH ONLY.

B. PERMANENT SEEDING- SEEDINGS SHOULD NOT BE PLANTED FROM OCTOBER 1 THROUGH NOVEMBER 20. THE FOLLOWING METHODS MAY BE USED TO MAKE A "DORMANT SEEDING":

1. FROM OCT. 1 THROUGH NOV. 20, PREPARE THE SEEDBED, ADD THE REQUIRED AMOUNTS OF LIME AND FERTILIZER, THEN MULCH AND ANCHOR. AFTER NOV. 20, AND BEFORE MARCH 15, BROADCAST THE SELECTED SEED MIXTURE. INCREASE THE SEEDING RATES BY 50% FOR THIS TYPE OF SEEDING.

2. FROM NOV. 20 THROUGH MARCH 15, WHEN SOIL CONDITIONS PERMIT, PREPARE THE SEEDBED, LIME AND FERTILIZE, APPLY THE SELECTED SEED MIXTURE, AND MULCH AND ANCHOR. INCREASE THE SEEDING RATES BY 50% FOR THIS TYPE OF SEEDING.

3. MULCHING

A. MULCH SHALL CONSIST OF SMALL GRAIN STRAW (PREFERABLY WHEAT OR RYE) AND SHALL BE APPLIED AT THE RATE OF TWO TONS PER ACRE OR 100 POUNDS PER 1000 SF.

B. SPREAD THE MULCH UNIFORMLY BY HAND OR MECHANICALLY SO THE SOIL SURFACE IS COVERED.

C. MULCH ANCHORING METHODS:

1. MECHANICAL- USE A DISK, CRIMPER, OR SIMILAR TYPE TOOL SET STRAIGHT TO PUNCH OR ANCHOR THE MULCH INTO THE SOIL.
2. ASPHALT EMULSION-APPLY AT THE RATE OF 160 GALLONS PER ACRE INTO THE MULCH AS IT IS BEING APPLIED.
3. MULCH NETTING-USE ACCORDING TO THE MANUF. RECOMMENDATIONS.

4. IRRIGATION

SUPPLY NEW SEEDLINGS WITH ADEQUATE WATER FOR PLANT GROWTH UNTIL THEY ARE FIRMLY ESTABLISHED.

STABILIZATION:

DISTURBED AREAS MUST BE STABILIZED AS FOLLOWS:

PERMANENT STABILIZATION

Area requiring permanent stabilization	Time frame to apply erosion controls
Any area that will lie dormant for one year or more	Within seven days of the most recent disturbance
Any area within 50 feet of surface water of the state and at final grade	Within two days of reaching final grade
All other areas at final grade	Within seven days of reaching final grade within that area

TEMPORARY STABILIZATION

Area requiring temporary stabilization	Time frame to apply erosion controls
Any disturbed areas within 50 feet of surface water of the state and not at final grade	Within two days of the most recent disturbance if the area will lie dormant for more than 14 days
For all construction activities, any disturbed areas that will be dormant for more than 14 days but less than one year, and not within 50 feet of surface water of the state	Within seven days of the most recent disturbance within the area
Disturbed areas that will be idle over winter	Prior to the onset of winter weather

CONSTRUCTION SEQUENCE:

THE CONSTRUCTION SEQUENCING FOR SITE WORK SHOULD BE SIMILAR IN NATURE TO THE FOLLOWING:

1. CLEARING AND GRUBBING FOR THOSE AREAS NECESSARY FOR THE INSTALLATION OF EROSION AND SEDIMENT PERIMETER CONTROL MEASURES.
2. INSTALL EROSION AND SEDIMENT CONTROL MEASURES.
3. GRADING AND STRIPPING OF THE REMAINING AREAS OF THE DEVELOPMENT SITE OR PROJECT AREA.
4. INSTALL STORMWATER MANAGEMENT SYSTEMS. INLET FILTERS SHALL BE INSTALLED CONCURRENTLY WITH THE CONSTRUCTION OF THE STRUCTURE AND SHALL REMAIN IN PLACE UNTIL CONSTRUCTION ACTIVITIES ARE COMPLETE, AND UPSTREAM AREAS HAVE BEEN STABILIZED.
5. TEMPORARY VEGETATIVE STABILIZATION OR EROSION AND SEDIMENT CONTROL MEASURES.
6. GRADING OF ROADS, STREETS, OR PARKING AREAS, ETC.
7. INSTALLATION OF ALL UTILITIES.
8. SITE CONSTRUCTION.
9. FINAL GRADING, STABILIZATION, AND LANDSCAPING.
10. REMOVAL OF EROSION AND SEDIMENT CONTROL MEASURES.

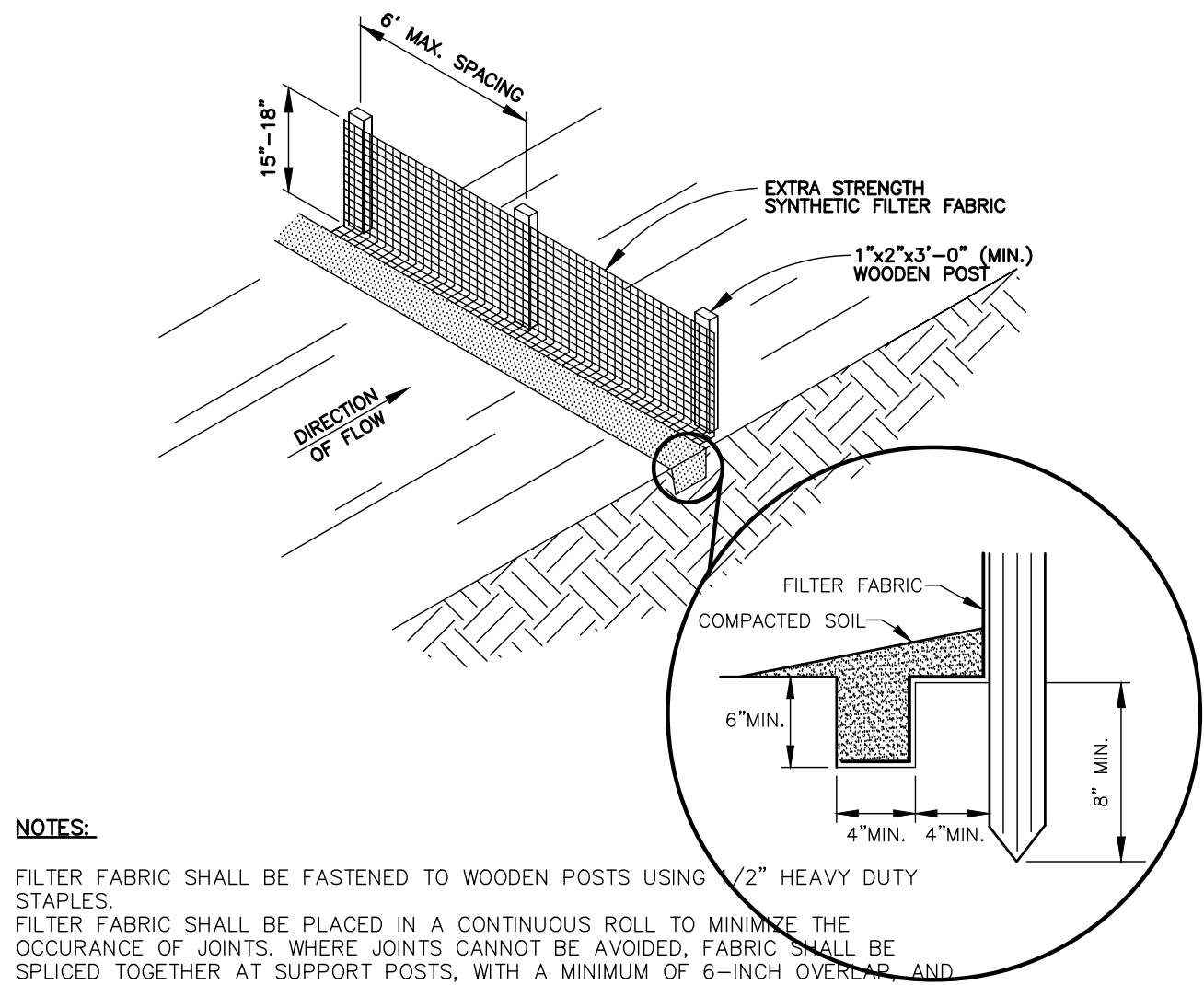

NOTES:

FILTER FABRIC SHALL BE FASTENED TO WOODEN POSTS USING 1/2" HEAVY DUTY STAPLES.

FILTER FABRIC SHALL BE PLACED IN A CONTINUOUS ROLL TO MINIMIZE THE OCCURANCE OF JOINTS. WHERE JOINTS CANNOT BE AVOIDED, FABRIC SHALL BE SPICED TOGETHER AT SUPPORT POSTS, WITH A MINIMUM OF 6-INCH OVERLAP, AND SECURLY SEALED.

SILT FENCE (SF) DETAIL
NO SCALE

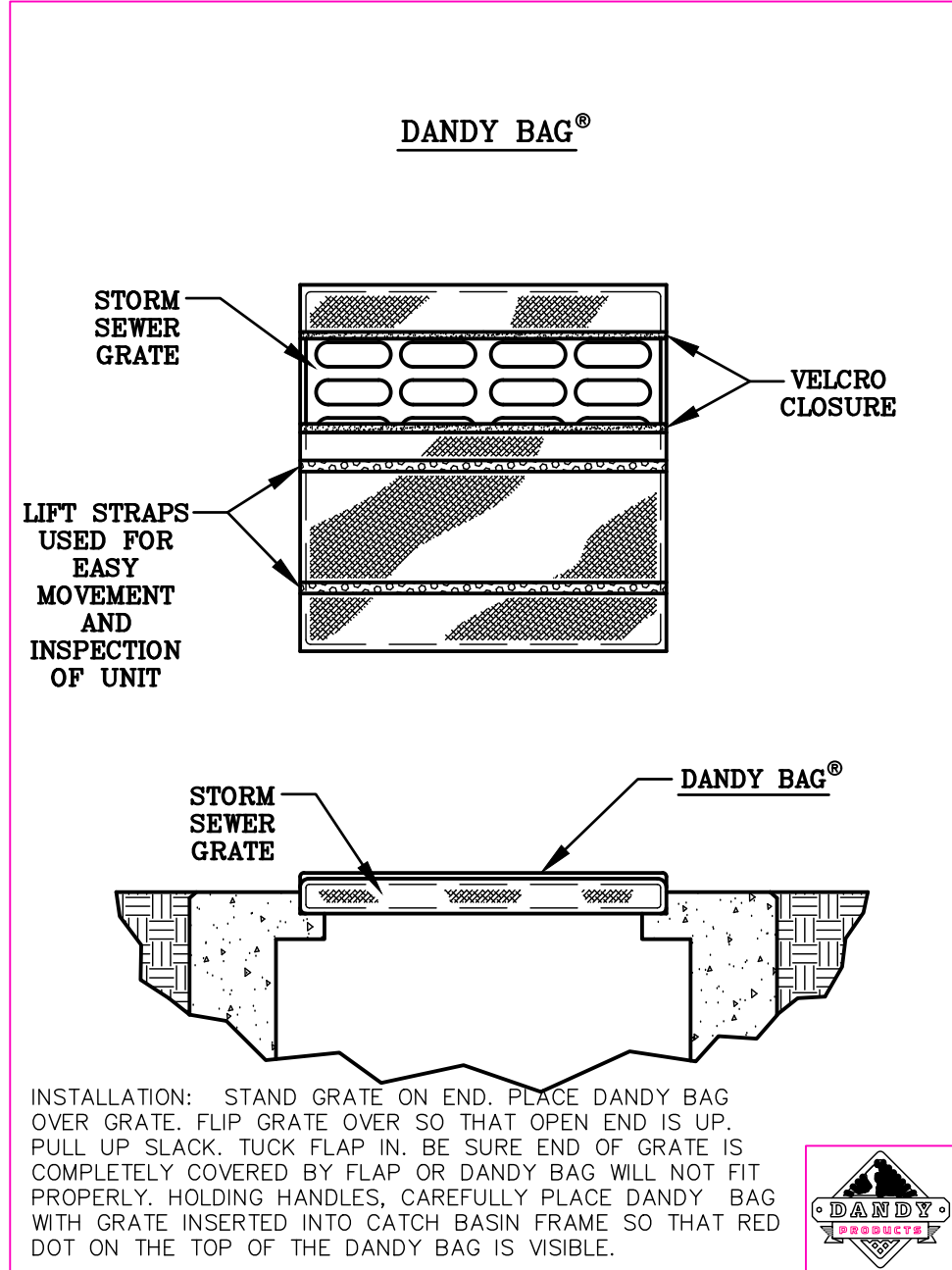

DETAIL OF INLET SEDIMENT CONTROL DEVICE
DANDY BAG (DB)

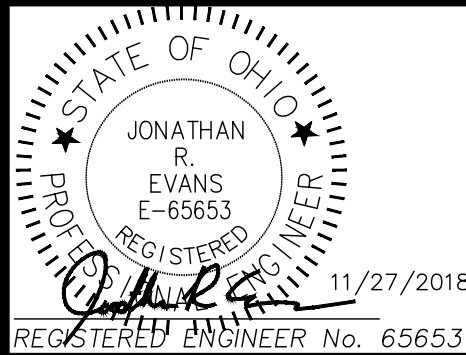

REVISIONS	NO. & DESCRIPTION
BY	
DATE	

EVANS ENGINEERING
4240 AIRPORT ROAD, SUITE 211
CINCINNATI, OHIO 45226
(513) 321-2168



KFC - LIBERTY TWP.
SWPPP, NOTES & DETAILS
4340 HAMILTON-MIDDLETOWN RD.,
LIBERTY TOWNSHIP, BUTLER COUNTY, OHIO

SCALE:	HORIZ.	VERT.
	N/A	N/A
JOB NO.	18-156	
DATE	Nov. 27, 2018	

SHEET NO.