

GENERAL NOTES

1. THE BUTLER COUNTY, AND THE CURRENT EDITION OF THE STATE OF OHIO DEPARTMENT OF TRANSPORTATION CONSTRUCTION AND MATERIAL SPECIFICATIONS (ODOT CMS), INCLUDING ALL SUPPLEMENTS, SHALL GOVERN ALL MATERIALS AND WORKMANSHIP INVOLVED IN THE IMPROVEMENTS SHOWN ON THIS PLAN. IGNORE REFERENCES TO MEASUREMENT AND PAYMENT IN THE ODOT CMS UNLESS NOTED OTHERWISE. IN THE CASE OF CONFLICTS BETWEEN THE ODOT CMS AND THE BUTLER COUNTY REQUIREMENTS, THE BUTLER COUNTY REQUIREMENTS SHALL PREVAIL.
2. THE CONTRACTOR IS RESPONSIBLE FOR THE INVESTIGATION, LOCATION, SUPPORT, PROTECTION, AND RESTORATION OF ALL EXISTING UTILITIES AND APPURTENANCES WHETHER SHOWN ON THESE PLANS OR NOT. THE CONTRACTOR SHALL EXPOSE ALL UTILITIES OR STRUCTURES PRIOR TO CONSTRUCTION TO VERIFY THE VERTICAL AND HORIZONTAL EFFECT ON THE PROPOSED CONSTRUCTION. THE CONTRACTOR SHALL CALL, TOLL FREE, THE OHIO UTILITIES PROTECTION SERVICE (1-800-362-2764) 48 HOURS PRIOR TO CONSTRUCTION AND SHALL NOTIFY ALL UTILITY COMPANIES WHO ARE NON-MEMBERS OF THE OHIO UTILITIES PROTECTION SERVICE AT LEAST 48 HOURS PRIOR TO WORK IN THE VICINITY OF THEIR UNDERGROUND LINES.
3. CONTRACTOR SHALL OBTAIN A PERMIT FOR ALL CONSTRUCTION ACTIVITIES IN ACCORDANCE WITH LOCAL, STATE, & FEDERAL REGULATIONS.
4. THE CONTRACTOR IS TO PERFORM ALL INSPECTIONS AS REQUIRED BY THE OHIO EPA FOR THE NATIONAL POLLUTANT DISCHARGE ELIMINATION SYSTEM (NPDES) PERMIT AND FURNISH OWNERS REPRESENTATIVE WITH WRITTEN REPORTS.
5. THE CONTRACTOR IS REQUIRED TO VISIT THE SITE AND FULLY INFORM HIMSELF CONCERNING ALL CONDITIONS AFFECTING THE SCOPE OF THE WORK. FAILURE TO VISIT THE SITE SHALL NOT RELIEVE HIM FROM ANY RESPONSIBILITY IN THE PERFORMANCE OF THE CONTRACT.
6. NO ADDITIONAL COMPENSATION SHALL BE ALLOWED FOR EXPENSES INCURRED DUE TO SOIL CONDITIONS, GROUNDWATER, AND/OR ROCK EXCAVATION, ALL OF THESE ITEMS SHALL BE INCLUDED IN THE PRICE BID FOR THE PROJECT.
7. THE COST OF ALL DEWATERING REQUIRED FOR THE CONSTRUCTION OF THIS PROJECT SHALL BE INCLUDED IN THE PRICE BID FOR THE PROJECT.
8. THE DIRECT OR INDIRECT DISCHARGE OR PUMPING OF UNFILTERED SEDIMENT--LADEN WATER INTO THE STORM DRAINAGE SYSTEM OR WATERCOURSE IS ILLEGAL AND PROHIBITED.
9. ANY WELL, WELL POINT, PIT, OR OTHER DEVICE INSTALLED FOR THE PURPOSE OF LOWERING THE GROUND WATER TO FACILITATE CONSTRUCTION OF THIS PROJECT SHALL BE PROPERLY ABANDONED IN ACCORDANCE WITH THE PROVISIONS OF SECTION 3745-9-10 OF THE OHIO ADMINISTRATIVE CODE OR IN ACCORDANCE WITH THE PROVISIONS OF THIS PLAN AS DIRECTED BY THE DIRECTOR OF PUBLIC UTILITIES OR HIS REPRESENTATIVE.
10. ANY CONTRACTOR INSTALLING ANY WELL, WELL POINT, PIT, OR OTHER DEVICE USED FOR THE PURPOSE OF REMOVING GROUND WATER FROM AN AQUIFER SHALL COMPLETE AND FILE A WELL LOG AND DRILLING REPORT FORM WITH THE OHIO DEPARTMENT OF NATURAL RESOURCES (ODNR), DIVISION OF WATER, WITHIN 30 DAYS OF THE WELL COMPLETION IN ACCORDANCE WITH THE OHIO REVISED CODE SECTION 1521.01 AND 1521.05 IN ADDITION, ANY SUCH FACILITY IS COMPLETED IN ACCORDANCE WITH SECTION 1521.16 OF THE OHIO REVISED CODE. FOR COPIES OF THE NECESSARY WELL LOG, DRILLING REPORT, OR REGISTRATION FORMS, PLEASE CONTACT: DIVISION OF WATER, OHIO DEPARTMENT OF NATURAL RESOURCES, FOUNTAIN SQUARE, COLUMBUS, OHIO 43224, (614)2656717.
11. THE CONTRACTOR SHALL BE SOLELY RESPONSIBLE TO THE ODNR FOR THE REGISTRY, MAINTENANCE AND ABANDONMENT OF ANY WITHDRAWAL DEVICE USED IN CONSTRUCTION OF THIS PROJECT.
12. ALL DIMENSIONS ARE TO THE EDGE OF PAVEMENT AND/OR FACE OF CURB, UNLESS OTHERWISE NOTED.
13. ALL SITE SIGNAGE, STRIPING COLOR AND WIDTH SHALL BE PER THE OHIO MANUAL OF UNIFORM TRAFFIC CONTROL DEVICES.
14. ALL EXISTING PAVEMENTS, WALKS, CURBS, ETC. SHALL BE SAWCUT BEFORE REMOVAL. IF DURING CONSTRUCTION, THE PAVEMENT, WALKWAY, CURBS, ETC. IS DAMAGED BEYOND THE ORIGINAL SAWCUT, THE DAMAGED AREA SHALL BE RECUT TO NEAT LINES AS DIRECTED BY THE ENGINEER. PAYMENT FOR SAWCUTTING SHALL BE INCLUDED IN THE PRICE BID FOR THE PROJECT.
15. THE CONTRACTOR SHALL SAWCUT EXISTING PAVEMENT TO PROVIDE A SMOOTH VERTICAL FULL DEPTH BUTT JOINT BETWEEN THE EXISTING PAVEMENT OR CURB AND THE PROPOSED PAVEMENT. CONTRACTOR SHALL CUT AND DISPOSE OF EXISTING PAVEMENT AND CUT AND DISPOSE PAVEMENT TO A NEAT LINE. INCLUDE THE COST OF PAVEMENT REMOVAL AND DISPOSAL IN THE PRICE BID FOR THE PROJECT.

GRADING NOTES

1. CONTRACTOR TO REMOVE TREES AND CLEAR AREAS AS NECESSARY TO PERFORM ALL SITE WORK INCLUDING GRADING AND UTILITY WORK.
2. PROTECTION OF EXISTING TREES AND VEGETATION: PROTECT EXISTING TREES AND OTHER VEGETATION INDICATED TO REMAIN IN PLACE AGAINST UNNECESSARY CUTTING, BREAKING OR SKINNING OF ROOTS, SKINNING OR BRUISING OF BARK, SMOTHERING OF TREES BY STOCKPILING CONSTRUCTION MATERIALS OR EXCAVATED MATERIALS WITHIN DRIP LINE, EXCESS FOOT OR VEHICULAR TRAFFIC, OR PARKING OF VEHICLES WITHIN DRIP LINE. PROVIDE TEMPORARY GUARDS TO PROTECT TREES AND VEGETATION TO BE LEFT STANDING.
3. ALL ELEVATIONS SHOWN ARE FINISHED GRADE ELEVATIONS.
4. ALL FILL UNDER PAVEMENT SHALL BE COMPACTED TO THE GEOTECHNICAL ENGINEER'S RECOMMENDATIONS.
5. THE CONTRACTOR IS RESPONSIBLE FOR BALANCING THE SITE EARTHWORK ON SITE. THE CONTRACTOR IS RESPONSIBLE FOR BURY/BORROW PITS AS NEEDED TO BALANCE THE SITE. GEOTECH AND ENGINEER MUST APPROVE AREAS PRIOR TO BURY/BORROW OPERATIONS. AS-BUILT OF BURY/BORROW PIT WILL BE REQUIRED AT COMPLETION OF CONTRACTOR WORK AND MUST BE SUBMITTED TO THE CONSTRUCTION MANAGER.
6. CONTRACTOR SHALL IMPLEMENT ALL SOIL AND EROSION CONTROL PRACTICES REQUIRED BY BUTLER COUNTY AND THE OHIO EPA.
7. ALL GROUND SURFACE AREAS THAT HAVE BEEN EXPOSED OR LEFT BARE AS A RESULT OF CONSTRUCTION AND ARE TO FINAL GRADE AND ARE TO REMAIN SO, SHALL BE SEEDED AND MULCHED AS SOON AS PRACTICAL IN ACCORDANCE WITH THE PROJECT SPECIFICATIONS. IF NO SPECIFICATIONS ARE SUPPLIED, USE ODOT ITEM 659.

UTILITY NOTES

1. ALL DRAIN TILE AND STORM SEWERS DAMAGED, DISTURBED OR REMOVED AS A RESULT OF THE CONTRACTOR'S OPERATIONS SHALL BE REPLACED WITH THE SAME QUALITY PIPE OR BETTER, MAINTAINING THE SAME GRADIENT AS EXISTING. THE DRAIN TILE AND/OR STORM SEWER SHALL BE CONNECTED TO THE CURB SUBDRAIN, STORM SEWER SYSTEM OR OUTLETTED INTO THE ROADWAY DITCH AS APPLICABLE. REPLACED DRAIN TILE/STORM SEWER SHALL BE LAID ON COMPACTED BEDDING EQUAL IN DENSITY TO SURROUNDING STRUTUM. REPLACEMENT SHALL BE DONE AT THE TIME OF THE BACKFILL OPERATION. COST OF THIS WORK TO BE INCLUDED IN THE PRICE BID FOR THE PROJECT.
2. ALL EXISTING UTILITIES KNOWN TO EXIST HAVE BEEN SHOWN ON THESE PLANS IN THEIR APPROXIMATE LOCATION. PRIOR TO THE BEGINNING OF CONSTRUCTION OR EARTH MOVING OPERATIONS, THE CONTRACTOR SHALL VERIFY THE LOCATION AND ELEVATION OF THE UTILITIES SHOWN. THE CONTRACTOR IS ALSO RESPONSIBLE FOR THE PROTECTION AND/OR RELOCATION OF ANY UTILITIES THAT MAY EXIST AND ARE NOT SHOWN.
3. THE CONTRACTOR SHALL BE RESPONSIBLE FOR COORDINATING THE RELOCATION AND/OR PROTECTION OF ANY UTILITIES AS REQUIRED BY THE PLAN WITH THE OWNER OF THE AFFECTED UTILITY.
4. UTILITY POLES WITHIN INFLUENCE OF THE UTILITY OPERATIONS SHALL BE REINFORCED BY THE UTILITY COMPANY PRIOR TO THESE CONSTRUCTION ACTIVITIES. NOTIFICATION OF THE UTILITY COMPANY PRIOR TO CONSTRUCTION SHALL BE THE RESPONSIBILITY OF THE CONTRACTOR.
5. ADJUST ALL EXISTING CASTINGS AND CLEANOUTS WITHIN PROJECT AREA TO GRADE AS REQUIRED.
6. ALL CATCH BASINS WITH DEPTH GREATER THAN 4.5' SHALL BE PROVIDED WITH STEPS. STEPS SHALL MEET THE REQUIREMENTS OF ODOT ITEM 611.
7. ALL STORM AND SANITARY SEWER MANHOLES WITH A DEPTH GREATER THAN 4' SHALL BE PROVIDED WITH STEPS. STEPS SHALL MEET THE REQUIREMENTS OF ODOT ITEM 611.
8. DISTANCES SHOWN FOR BOTH SANITARY AND STORM SEWER PIPES ARE MEASURED FROM CENTER OF STRUCTURE. THE CONTRACTOR IS RESPONSIBLE FOR ACTUAL FIELD CUT LENGTH. COORDINATES FOR STORM AND SANITARY STRUCTURES ARE SHOWN TO THE CENTER OF STRUCTURE, UNLESS OTHERWISE NOTED.
9. IMMEDIATELY AFTER PLACEMENT OF ANY CONDUITS, THE CONTRACTOR SHALL CONSTRUCT THE END TREATMENTS REQUIRED BY THE PLANS AT BOTH THE OUTLET AND INLET ENDS. THIS SHALL INCLUDE HEADWALLS, CONCRETE, RIP RAP, ROCK CHANNEL PROTECTION, SODDING, POURING BOTTOMS, MUDGING LIFT HOLES, ETC.
10. ALL PROPOSED STORM SEWERS, SURFACE OR OTHER DRAINAGE FACILITIES ARE TO BE PRIVATE AND MAINTAINED BY THE OWNED OWNER. EROSION CONTROL MEASURES MUST PROVIDE PROTECTION UNTIL COMPLETION OF THE PROJECT AND VEGETATIVE STABILIZATION.
11. ALL STORM STRUCTURES ARE ODOT TYPES UNLESS OTHERWISE INDICATED.
12. STORM SEWER PIPE LABELED "STM" SHALL BE ONE OF THE FOLLOWING: PVC SDR-35 PER ODOT ITEM 707.45, PVC PROFILE PIPE PER ODOT ITEM 707.43, HIGH DENSITY POLYETHYLENE PER ODOT ITEM 707.33, ALUMINIZED CORRUGATED METAL, ODOT ITEM 707.01, 707.02, OR REINFORCED CONCRETE PIPE, ODOT ITEM 706.02 CLASS IV. STORM

- SEWER PIPE LABELED "RCP" SHALL BE REINFORCED CONCRETE PIPE, ODOT ITEM 706.02 CLASS IV. ALL STORM IS TO BE INSTALLED PER ODOT ITEM 611. ALL STORM PIPE USED MUST HAVE A MANUFACTURER SPECIFIED FRICTION FACTOR OF 0.013 (N=0.013) OR LESS.
13. ALL EXISTING INVERTS ALONG PROPOSED PIPE ALIGNMENTS SHALL BE VERIFIED BY THE CONTRACTOR PRIOR TO CONSTRUCTION OF THE SEWER.
  14. ANY FIELD TILE CUT IN EXCAVATION WHICH DRAINS IN AN OFFSITE AREA MUST BE TIED INTO THE STORM DRAINAGE SYSTEM.
  15. THE FLOW IN ALL SEWERS, DRAINS, FIELD TILES AND WATERCOURSES ENCOUNTERED SHALL BE
  16. MAINTAINED BY THE CONTRACTOR AT HIS OWN EXPENSE, AND WHENEVER SUCH WATERCOURSES AND DRAINS ARE DISTURBED OR DESTROYED DURING THE PROSECUTION OF THE WORK, THEY SHALL BE RESTORED BY THE CONTRACTOR AT HIS OWN EXPENSE TO A CONDITION SATISFACTORY TO THE ENGINEER.
  17. SANITARY SEWER SHALL BE SDR-35 OR APPROVED EQUAL AND CONFORM TO THE STANDARDS AND SPECIFICATIONS OF BUTLER COUNTY. PIPE MUST MEET MINIMUM SLOPE REQUIREMENTS OF BUTLER COUNTY AND OHIO EPA. SANITARY SEWER SHALL BE INSTALLED AT A MINIMUM DEPTH OF FOUR FEET (4') UNLESS OTHERWISE NOTED. A MINIMUM OF 18" CLEARANCE SHALL BE MAINTAINED AT ALL WATERLINE CROSSINGS. SANITARY SERVICE JOINTS SHALL CONFORM TO ASTM D-3212.
  18. SANITARY SEWER IS TO BE BEDDED WITH CLEAN GRANULAR MATERIAL--AGGREGATES NOT TO BE LARGER THAN 3/4" AND NOT SMALLER THAN NO. 8 SIEVE, FREE OF SILT AND FINES, AASHTO M43 SIZE #67, 7 OR 8. BEDDING TO BE MINIMUM OF 6" BELOW & 12" ABOVE THE PIPE.

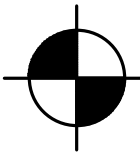
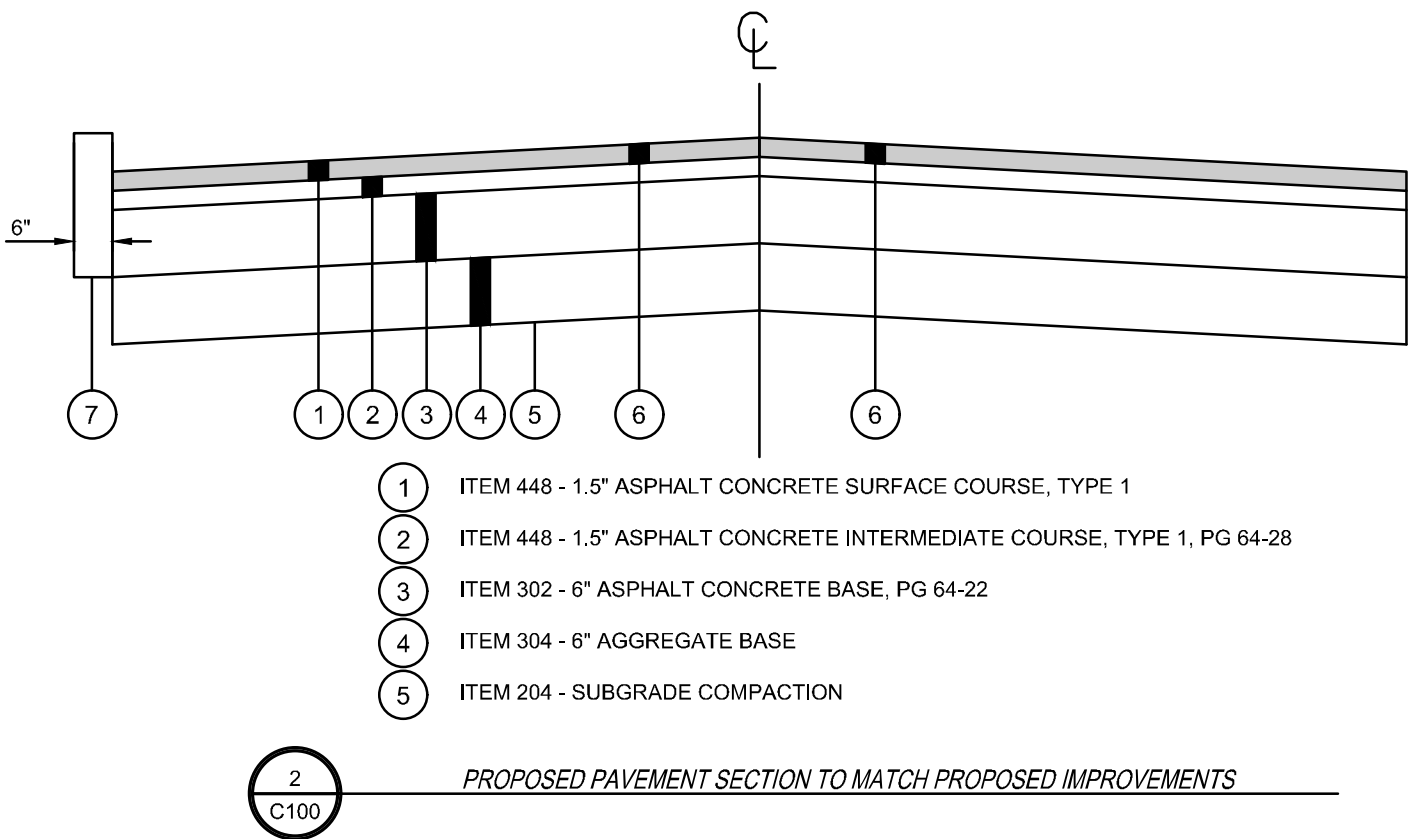
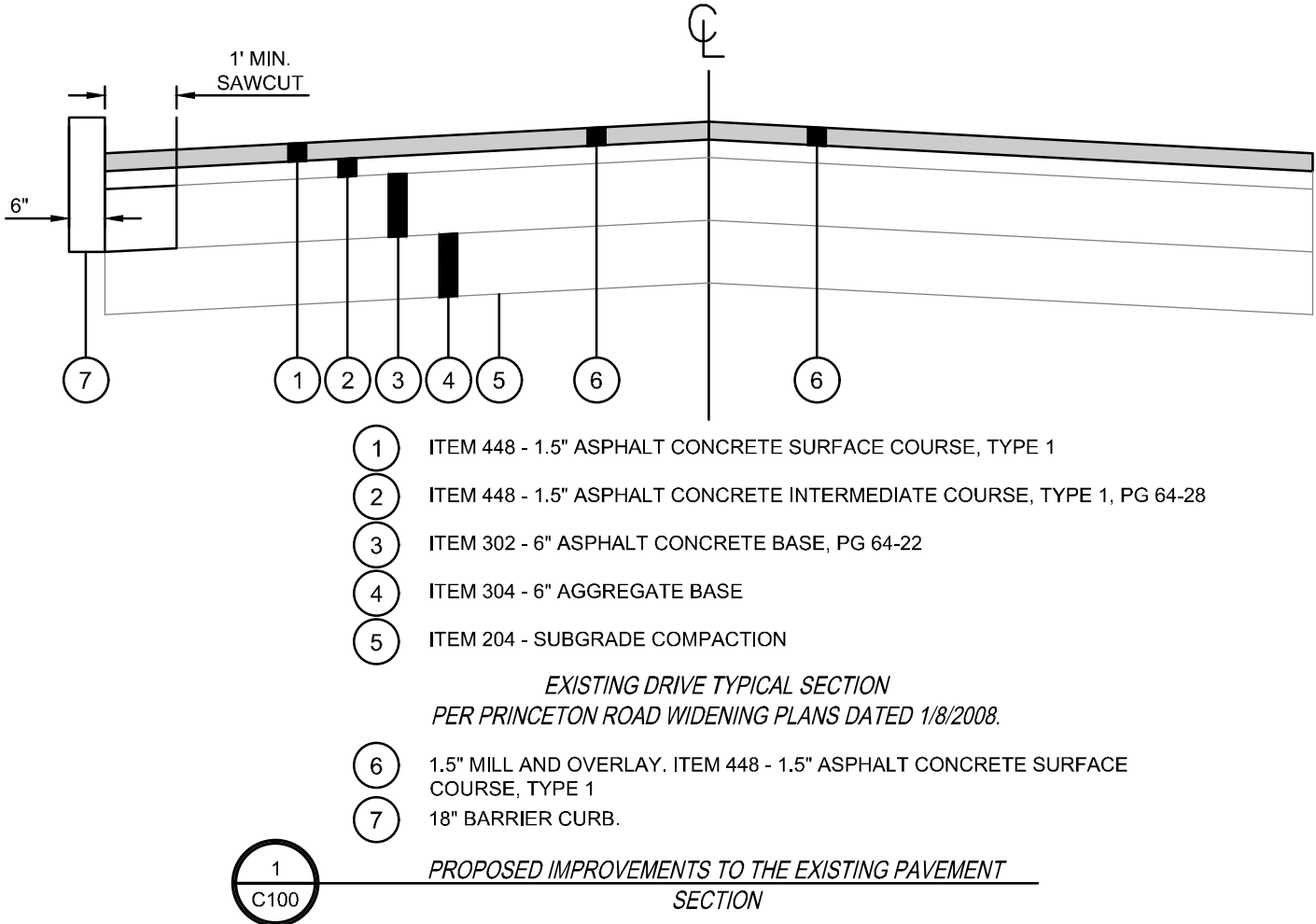

PROJECT BENCHMARK:

BOX CUT BENCHMARK @ TRAFFIC POLE, INTERSECTION OF GILMORE RD. & PRINCETON RD.  
ELEV: 642.52

CROSS NOTCH IN SIDEWALK @ INTERSECTION OF GILMORE RD. & PRINCETON RD.  
N: 12,036.83 E: 10,385.88

DRAWING INDEX	
SHEET	TITLE
C100	TITLE SHEET
C101	GENERAL NOTES & DETAILS
C110	SURVEY BASEMAP
C140	LOCATION & UTILITY PLAN
C141	UTILITY PROFILES & DETAILS
C150	GRADING PLAN & SWPPP
C151	EROSION CONTROL NOTES & DETAILS
C152	EROSION CONTROL NOTES & DETAILS
C153	SWPPP LOG

OWNER / DEVELOPER

FIRST CHURCH OD GOD  
OF HAMILTON OHIO  
3100 PRINCETON RD.  
HAMILTON, OHIO 45011  
CONTACT: DREW WILKERSON  
513-867-9961

ENGINEER / SURVEYOR

THE KLEINGERS GROUP  
6219 CENTRE PARK DRIVE  
WEST CHESTER, OHIO 45069  
(513) 779-7851



THE  
**KLEINGERS**  
GROUP

CIVIL ENGINEERING  
SURVEYING  
LANDSCAPE  
ARCHITECTURE

www.kleingers.com  
6305 Centre Park Dr.  
West Chester, OH 45069  
513.779.7851

SEAL:

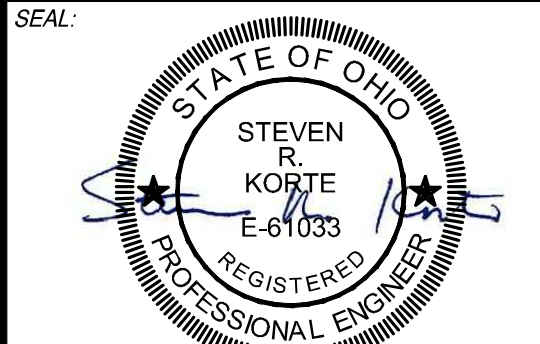

NO. DATE DESCRIPTION  
1 12/21/20 CONSTRUCTION DOCUMENTS

**BRIDGEWATER  
CHURCH  
SUBDIVISION**  
FAIRFIELD TOWNSHIP  
BUTLER COUNTY, OHIO

PROJECT NO: 180075.000  
DATE: 12/18/2020  
SCALE:

SHEET NAME:

**TITLE SHEET**

SHEET NO.

**C100**

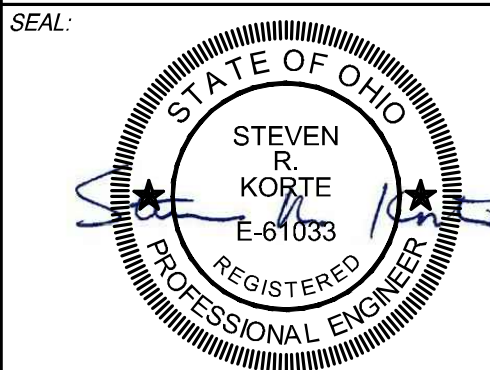

[illegible]

PROJECT NO:	180075.000
DATE:	12/18/2020

DATE: 12/18/2020

SCALE:

**SHEET NAME:**

## GENERAL NOTES & DETAILS

SHEET NO. \_\_\_\_\_

# C101



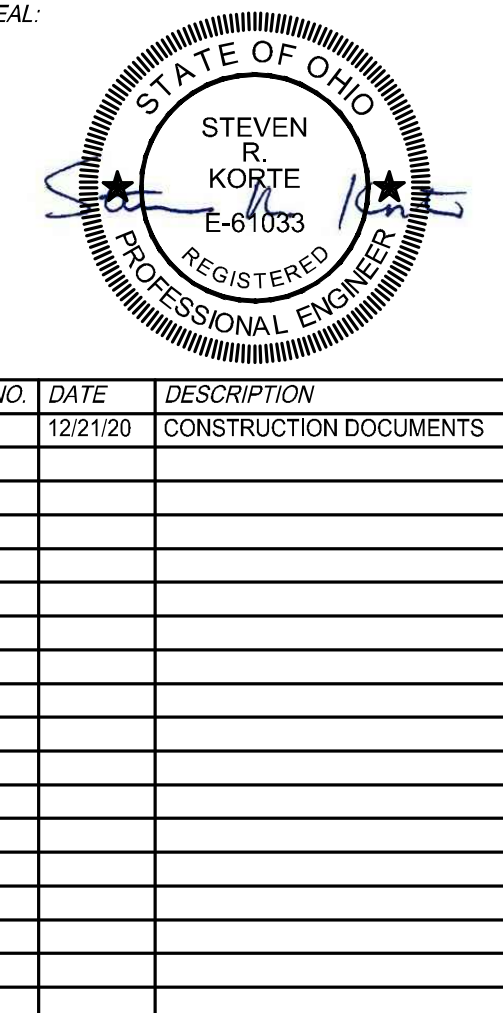

PROJECT NO: 180075.000

DATE: 12/18/2020

SCALE:

Bar	Start	End
1	0	25
2	25	50
3	50	100

**SURVEY BASEMAN**

---

*SHEET NO.*

**C110**

**NOTE:**  
UNDERGROUND UTILITIES ARE PLOTTED FROM A  
COMPILATION OF AVAILABLE RECORD INFORMATION, GIS AND  
SURFACE INDICATIONS OF UNDERGROUND STRUCTURES  
AND MAY NOT BE INCLUSIVE. PRECISE LOCATIONS AND THE  
EXISTENCE OR NON EXISTENCE OF UNDERGROUND UTILITIES  
CANNOT BE VERIFIED. PLEASE NOTIFY THE KENTUCKY  
UTILITY PROTECTION SERVICE AT 1-800-752-6007 BEFORE  
ANY PERIOD OF EXCAVATION OR CONSTRUCTION ACTIVITY.







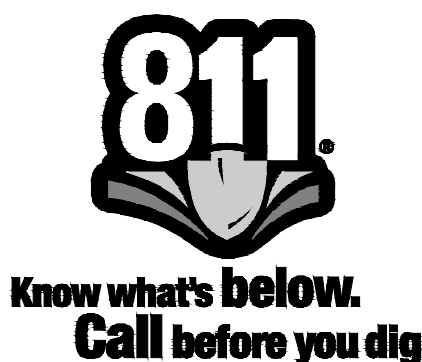
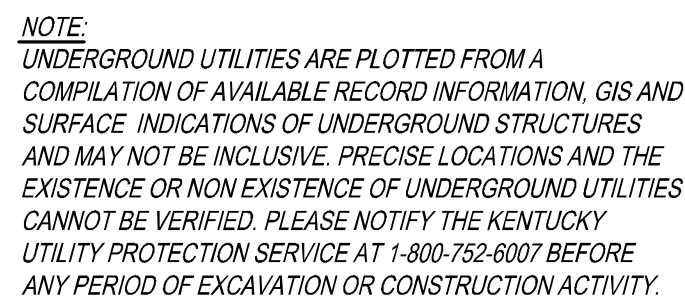
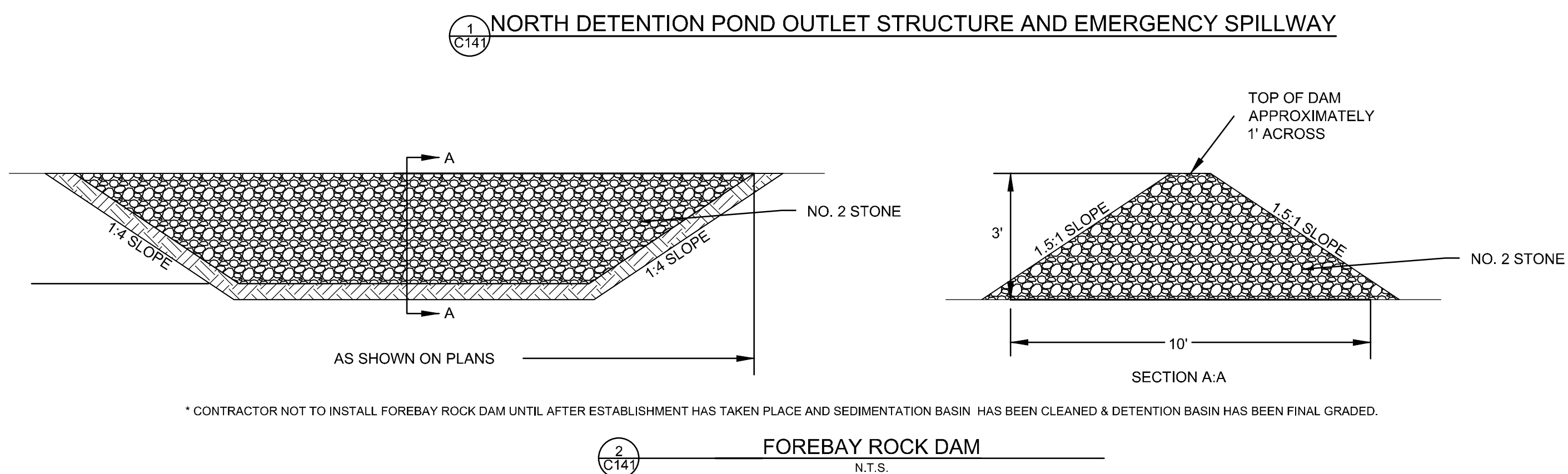
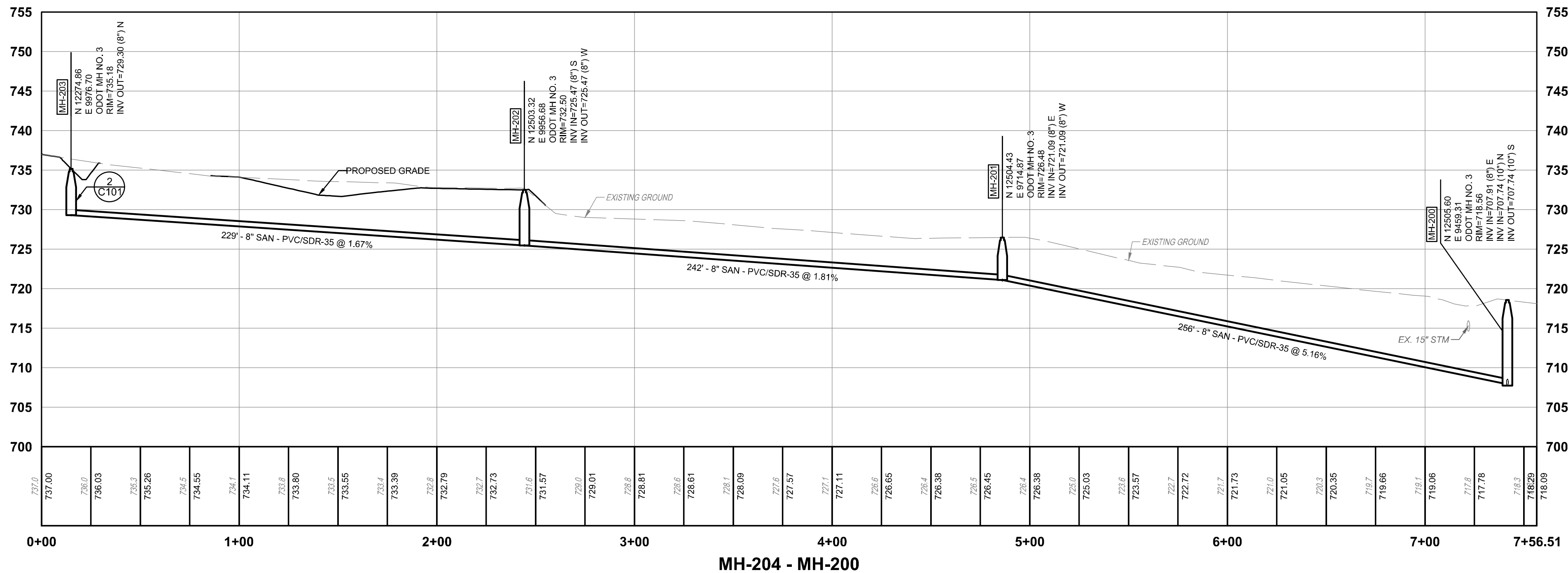

[illegible]

**BRIDGEWATER  
CHURCH  
SUBDIVISION**  
FAIRFIELD TOWNSHIP  
BUTLER COUNTY, OHIO

PROJECT NO:	180075.000
-------------	------------

DATE: 12/18/2020

SCALE:

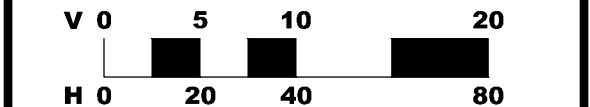

**SHEET NAME:**

## UTILITY PROFILES & DETAILS

SHEET NO. \_\_\_\_\_

# C141



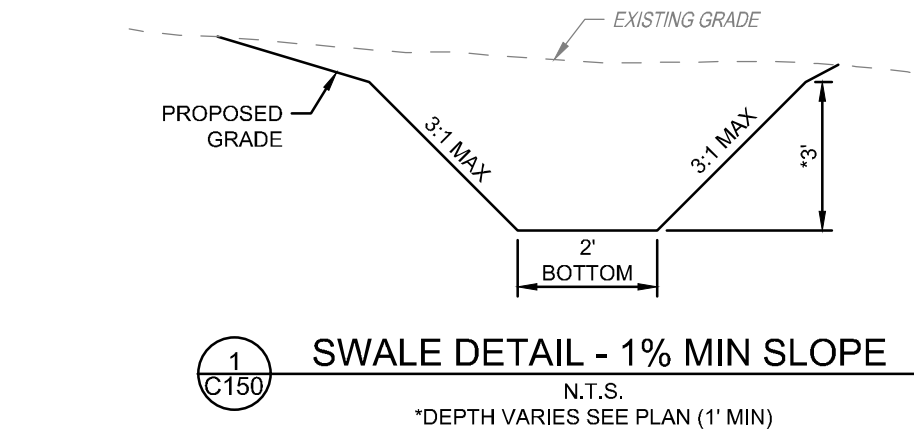
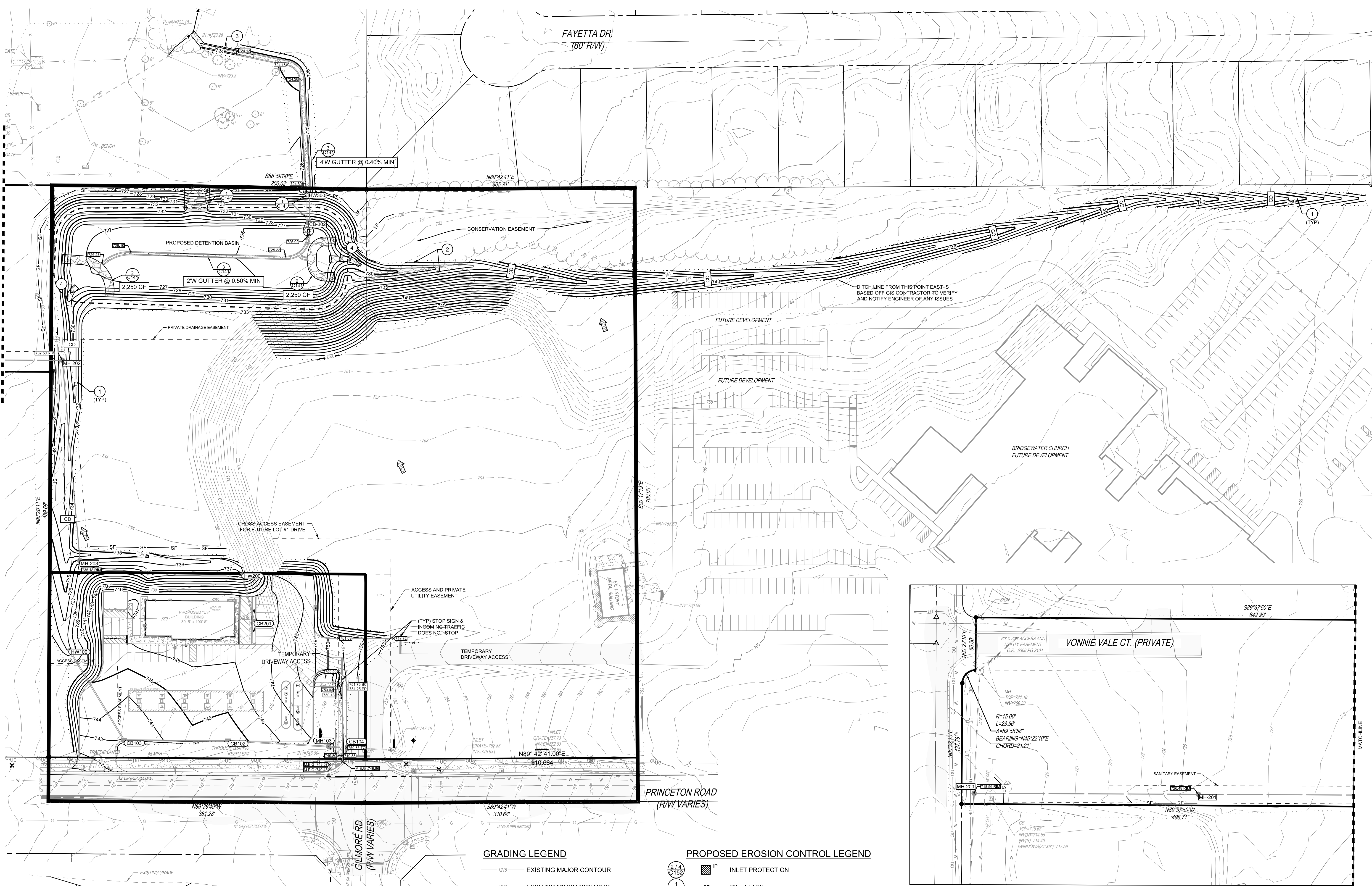

- CODED NOTES**
- 1 PROPOSED SWALE PER DETAIL 1/C150
  - 2 CLEAR TREE LINE AS NECESSARY. CONTRATOR TO VERIFY
  - 3 ODOT TYPE C RCP @ TREE LINE TO EXISTING STREAM LINE. CLEAR TREE LINE AS NECESSARY
  - 4 ODOT TYPE C ROCK CHANNEL PROTECTION

- GRADING LEGEND**
- 1215 — EXISTING MAJOR CONTOUR
  - 1216 — EXISTING MINOR CONTOUR
  - 1215 — PROPOSED MAJOR CONTOUR
  - 1216 — PROPOSED MINOR CONTOUR
  - x 1215.00 PROPOSED SPOT ELEVATION
  - ~ PROPOSED SWALE
  - 100-YEAR FLOOD ROUTE
- PROPOSED EROSION CONTROL LEGEND**
- IP INLET PROTECTION
  - SF SILT FENCE
  - CD CHECK DAM
  - CWO CONCRETE WASHOUT
  - CONSTRUCTION ENTRANCE
  - ODOT TYPE C ROCK CHANNEL PROTECTION
  - CONSTRUCTION LIMITS
  - SURVEY / GIS BOUNDARY

NOTE:  
UNDERGROUND UTILITIES ARE PLOTTED FROM A  
COMPILATION OF AVAILABLE RECORD INFORMATION, GIS AND  
SURFACE INDICATIONS OF UNDERGROUND STRUCTURES  
AND MAY NOT BE INCLUSIVE. PRECISE LOCATIONS AND THE  
EXISTENCE OR NON EXISTENCE OF UNDERGROUND UTILITIES  
CANNOT BE VERIFIED. PLEASE NOTIFY THE KENTUCKY  
UTILITY PROTECTION SERVICE AT 1-800-752-8007 BEFORE  
ANY PERIOD OF EXCAVATION OR CONSTRUCTION ACTIVITY.



THE  
**KLEINGERS**  
GROUP

CIVIL ENGINEERING SURVEYING LANDSCAPE ARCHITECTURE

www.kleingers.com  
6305 Centre Park Dr.  
West Chester, OH 45069  
513.779.7851

SEAL:

NO. DATE DESCRIPTION  
1 12/21/20 CONSTRUCTION DOCUMENTS

**BRIDGEWATER CHURCH SUBDIVISION**  
FAIRFIELD TOWNSHIP  
BUTLER COUNTY, OHIO

PROJECT NO: 180075.000  
DATE: 12/18/2020  
SCALE: 0 25 50 100

SHEET NAME:  
**GRADING PLAN & SWPPP**

SHEET NO:  
**C150**



DATE OF ISSUE: XX/XX/XXXX





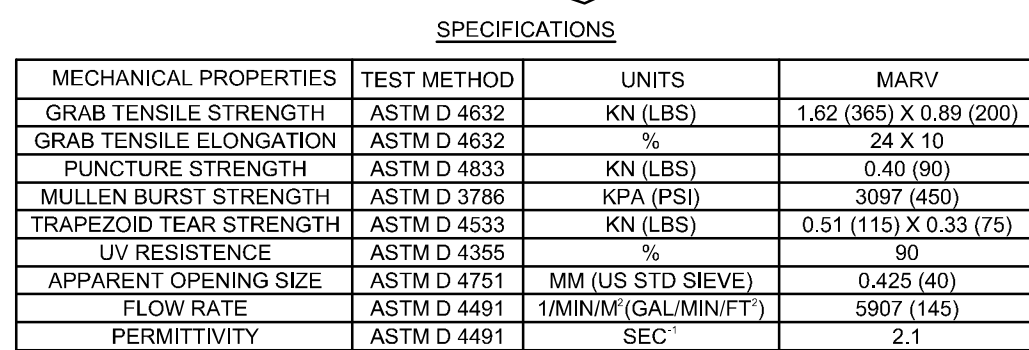
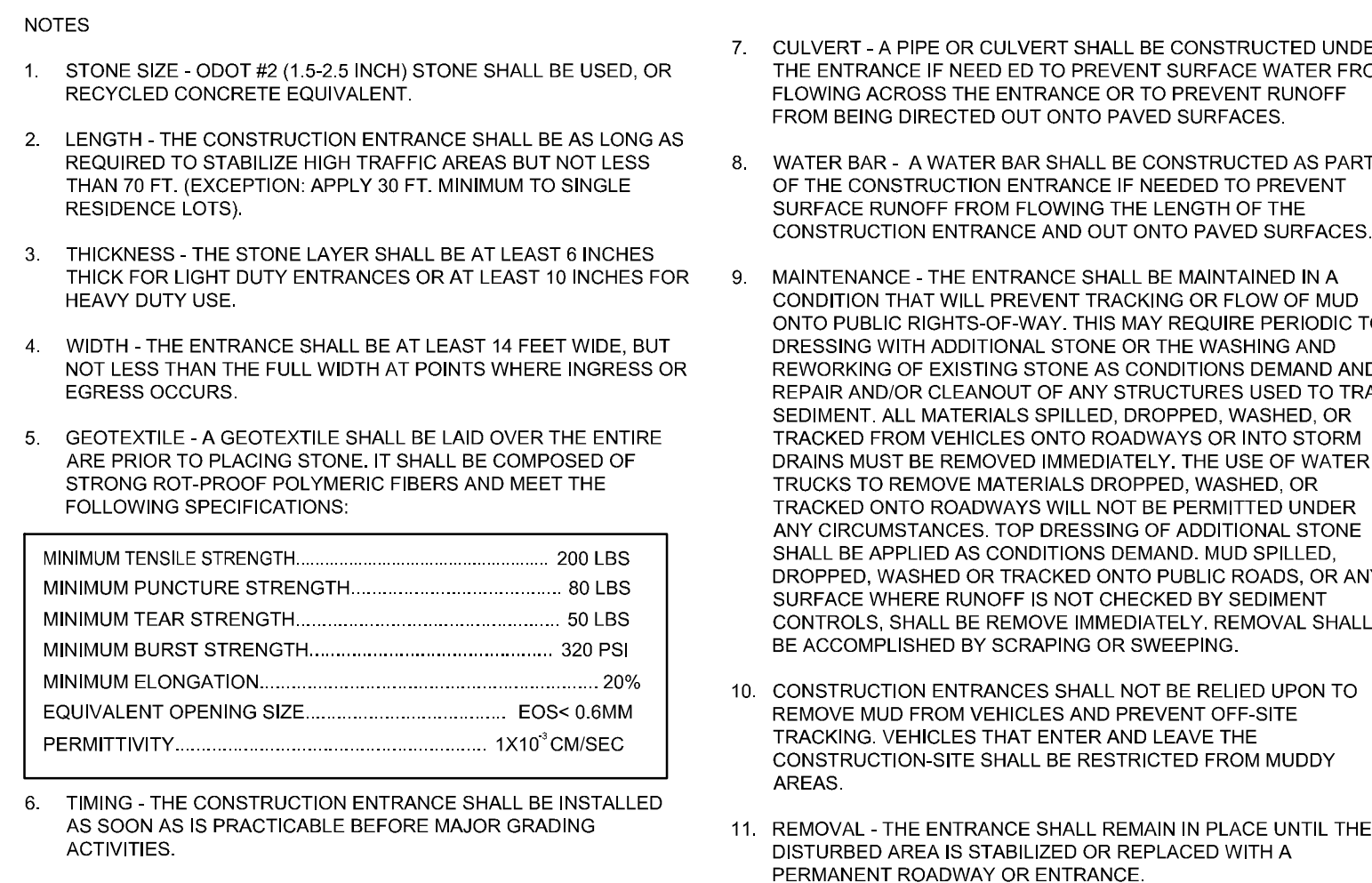

MAINTENANCE: REMOVE ALL ACCUMULATED SEDIMENT AND DEBRIS FROM SURFACE AND VICINITY OF UNIT AFTER EACH STORM EVENT. REMOVE SEDIMENT THAT HAS ACCUMULATED WITHIN THE CONTAINMENT AREA OF THE DANDY BAG AS NEEDED. IF USING OPTIONAL OIL ABSORBENTS; REMOVE AND REPLACE ABSORBENT PILLOW WHEN NEAR SATURATION.

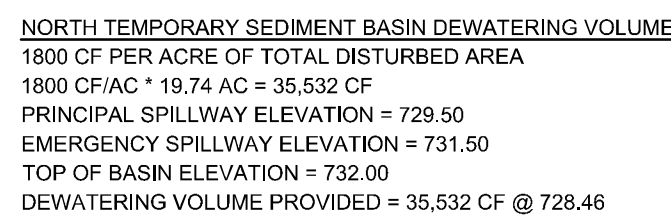
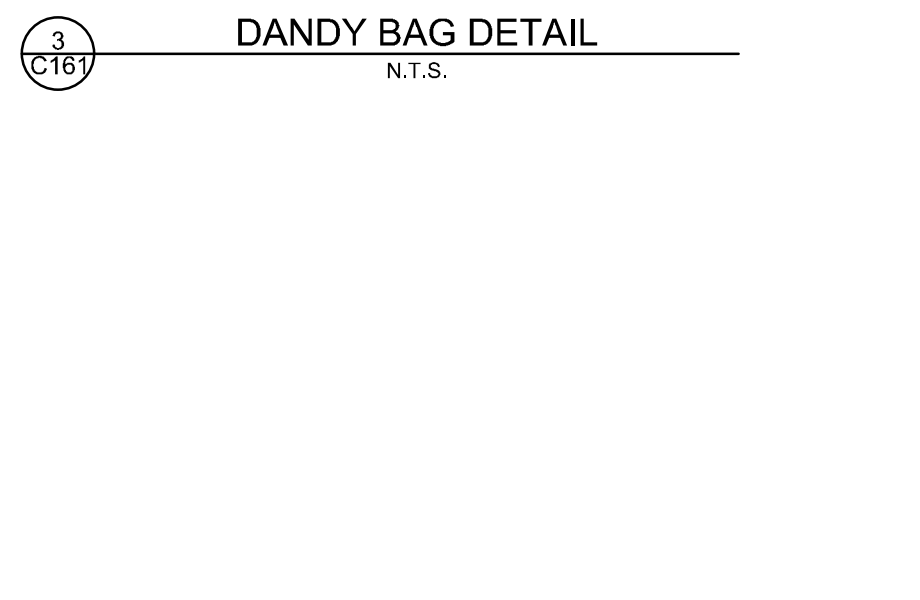

NORTH TEMPORARY SEDIMENT BASIN SEDIMENT VOLUME  
1000 CF PER ACRE OF TOTAL DISTURBED AREA  
 $1000 \text{ CF/AC} \times 19.74 \text{ AC} = 19,740 \text{ CF}$   
SEDIMENT STORAGE ELEVATION = 726.91  
BOTTOM OF BASIN ELEVATION = 725  
VOLUME PROVIDED = 19,740 CF

9. SEED AND MULCH- THE SEDIMENT BASIN SHALL BE STABILIZED IMMEDIATELY FOLLOWING ITS CONSTRUCTION. IN NO CASE SHALL THE EMBANKMENT OR EMERGENCY SPILLWAY REMAIN BARE FOR MORE THAN 7 DAYS.
10. SEDIMENT CLEANOUT- SEDIMENT SHALL BE REMOVED AND THE SEDIMENT BASIN RESTORED TO ITS ORIGINAL DIMENSIONS WHEN THE SEDIMENT HAS FILLED TO THE POINTS OR DEPTHS OR AREAS AS INDICATED ON THE PLANS. SEDIMENT REMOVED FROM THE BASIN SHALL BE PLACED SO THAT IT WILL NOT ERODE.
11. FINAL REMOVAL - SEDIMENT BASINS SHALL BE REMOVED AFTER THE UPSTREAM DRAINAGE AREA IS STABILIZED OR AS INDICATED IN THE PLANS. DEWATERING AND REMOVAL SHALL NOT CAUSE SEDIMENT TO BE RE-ERODED. THE SEDIMENT SHALL BE REMOVED FROM THE SITE AND SEDIMENT REMOVED FROM THE BASIN SHALL BE STABILIZED.

OPERATION & MAINTENANCE:

SEDIMENT BASINS SHALL BE INSPECTED ON A WEEKLY BASIS AND AFTER EACH RUNOFF EVENT. NECESSARY ACTIVITIES ARE SHOWN AS FOLLOWS:

1. ESTABLISH VEGETATIVE COVER AND FERTILIZE AS NECESSARY TO MAINTAIN A VIGOROUS COVER IN AND AROUND THE SEDIMENT BASIN.
  2. REMOVE UNDESIRABLE VEGETATION PERIODICALLY TO PREVENT GROWTH OF TREES AND SHRUBS ON THE EMBANKMENT AND SPILLWAY AREAS.
  3. PROMPTLY REPAIR ERODED AREAS. REESTABLISH VEGETATIVE COVER IMMEDIATELY WHEN SCOUR EROSION HAS REMOVED ESTABLISHED SEEDING.
  4. PROMPTLY REMOVE ANY BURROWING RODENTS THAT MAY INVADE AREAS OF THE EMBANKMENT.
  5. REMOVE TRASH AND DEBRIS THAT MAY BLOCK SPILLWAYS AND ACCUMULATE IN THE POND.
  6. REMOVE SEDIMENT FROM BASIN WHEN IT FILLS THE DESIGN DEPTH OF THE SEDIMENT STORAGE ZONE. THIS ELEVATION SHALL BE MARKED ON A CLEANOUT STAKE NEAR THE CENTER OF THE BASIN.
  7. CHECK SPILLWAY OUTLETS AND POINTS OF INFLOW TO ENSURE DRAINAGE IS NOT CAUSING EROSION AND THAT OUTLETS ARE NOT CLOGGED OR DISPLACED UPSTREAM IMMEDIATELY.
- AFTER THE ENTIRE CONSTRUCTION PROJECT IS COMPLETED, TEMPORARY SEDIMENT BASINS SHOULD BE DEWATERED AND REGRADED TO CONFORM TO THE CONTOURS OF THE AREA. ALL TEMPORARY STRUCTURES SHOULD BE REMOVED AND THE AREA SEEDING, MULCHED AND STABILIZED AS NECESSARY.



NOTES:

1. ALL JOINTS OF THE FLOATATION SECTION SHALL BE GLUED TOGETHER AND WATERTIGHT. JOINTS OF THE SKIMMER SECTION NEED NOT BE WATERTIGHT.
2. TO INSTALL DEWATERING PIPE STUB:
  - FOR CORRUGATED METAL RISER, STUB SHALL BE SCHEDULE 40 STEEL PIPE TACK WELDED TO CREATE A WATERTIGHT SEAL.
  - FOR CONCRETE RISER, STUB SHALL BE SCHEDULE 40 PVC PIPE GROUTED TO CREATE WATERTIGHT SEAL.
3. FLEXIBLE, NON-PERFORATED HDPE DRAIN PIPE SHALL BE ATTACHED TO OUTLET STRUCTURE DEWATERING STUB WITH WATERTIGHT CONNECTIONS
4. ORIFICE IS TO BE 3" DIAMETER FOR A MINIMUM 48-TOUR DEWATERING TIME.

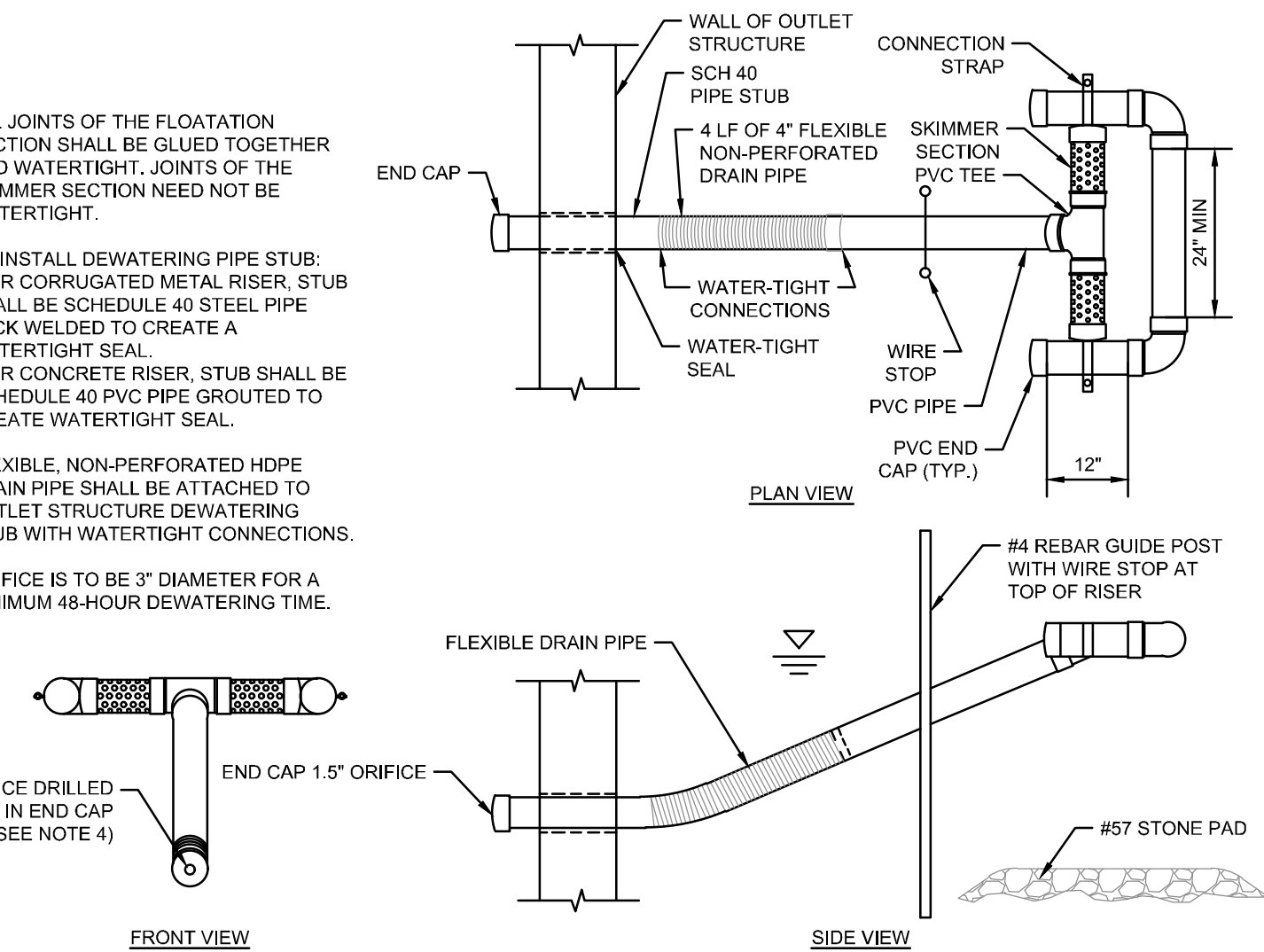

4 NORTH SKIMMER DEWATERING DEVICE DETAIL  
C151 N.T.S.



## CORRECTIVE ACTION LOG

# GRADING AND STABILIZATION LOG

# GRADING AND STABILIZATION LOG

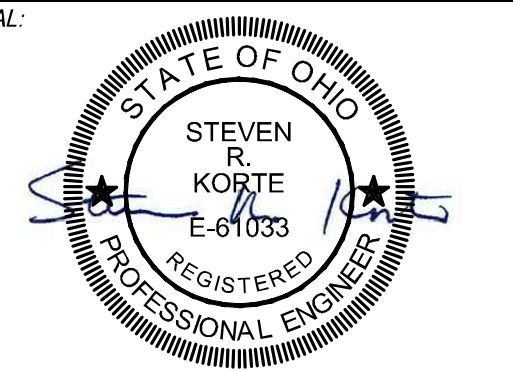

**BRIDGEWATER  
CHURCH  
SUBDIVISION  
FAIRFIELD TOWNSHIP  
BUTLER COUNTY, OHIO**

SHEET NAME: \_\_\_\_\_

SHEET NO. \_\_\_\_\_

# C153