

GENERAL NOTES

- THE BUTLER COUNTY, AND THE CURRENT EDITION OF THE STATE OF OHIO DEPARTMENT OF TRANSPORTATION CONSTRUCTION AND MATERIAL SPECIFICATIONS (ODOT CMS), INCLUDING ALL SUPPLEMENTS, SHALL GOVERN ALL MATERIALS AND WORKMANSHIP INVOLVED IN THE IMPROVEMENTS SHOWN ON THIS PLAN. IGNORE REFERENCES TO MEASUREMENT AND PAYMENT IN THE ODOT CMS UNLESS NOTED OTHERWISE. IN THE CASE OF CONFLICTS BETWEEN THE ODOT CMS AND THE BUTLER COUNTY REQUIREMENTS, THE BUTLER COUNTY REQUIREMENTS SHALL PREVAIL.
- THE CONTRACTOR IS RESPONSIBLE FOR THE INVESTIGATION, LOCATION, SUPPORT, PROTECTION, AND RESTORATION OF ALL EXISTING UTILITIES AND APPURTENANCES WHETHER SHOWN ON THESE PLANS OR NOT. THE CONTRACTOR SHALL EXPOSE ALL UTILITIES OR STRUCTURES PRIOR TO CONSTRUCTION TO VERIFY THE VERTICAL AND HORIZONTAL EFFECT ON THE PROPOSED CONSTRUCTION. THE CONTRACTOR SHALL CALL, TOLL FREE, THE OHIO UTILITIES PROTECTION SERVICE (1-800-362-2784) 48 HOURS PRIOR TO CONSTRUCTION AND SHALL NOTIFY ALL UTILITY COMPANIES WHO ARE NON-MEMBERS OF THE OHIO UTILITIES PROTECTION SERVICE AT LEAST 48 HOURS PRIOR TO WORK IN THE VICINITY OF THEIR UNDERGROUND LINES.
- CONTRACTOR SHALL OBTAIN A PERMIT FOR ALL CONSTRUCTION ACTIVITIES IN ACCORDANCE WITH LOCAL, STATE, & FEDERAL REGULATIONS.
- THE CONTRACTOR IS TO PERFORM ALL INSPECTIONS AS REQUIRED BY THE OHIO EPA FOR THE NATIONAL POLLUTANT DISCHARGE ELIMINATION SYSTEM (NPDES) PERMIT AND FURNISH OWNERS REPRESENTATIVE WITH WRITTEN REPORTS.
- THE CONTRACTOR IS REQUIRED TO VISIT THE SITE AND FULLY INFORM HIMSELF CONCERNING ALL CONDITIONS AFFECTING THE SCOPE OF THE WORK. FAILURE TO VISIT THE SITE SHALL NOT RELIEVE HIM FROM ANY RESPONSIBILITY IN THE PERFORMANCE OF THE CONTRACT.
- NO ADDITIONAL COMPENSATION SHALL BE ALLOWED FOR EXPENSES INCURRED DUE TO SOIL CONDITIONS, GROUNDWATER, AND/OR ROCK EXCAVATION, ALL OF THESE ITEMS SHALL BE INCLUDED IN THE PRICE BID FOR THE PROJECT.
- THE COST OF ALL DEWATERING REQUIRED FOR THE CONSTRUCTION OF THIS PROJECT SHALL BE INCLUDED IN THE PRICE BID FOR THE PROJECT.
- THE DIRECT OR INDIRECT DISCHARGE OR PUMPING OF UNFILTERED SEDIMENT-LOADED WATER INTO THE STORM DRAINAGE SYSTEM OR WATERCOURSE IS ILLEGAL AND PROHIBITED.
- ANY WELL, WELL POINT, PIT, OR OTHER DEVICE INSTALLED FOR THE PURPOSE OF LOWERING THE GROUND WATER TO FACILITATE CONSTRUCTION OF THIS PROJECT SHALL BE PROPERLY ABANDONED IN ACCORDANCE WITH THE PROVISIONS OF SECTION 3745-9-10 OF THE OHIO ADMINISTRATIVE CODE OR IN ACCORDANCE WITH THE PROVISIONS OF THIS PLAN AS DIRECTED BY THE DIRECTOR OF PUBLIC UTILITIES OR HIS REPRESENTATIVE.
- ANY CONTRACTOR INSTALLING ANY WELL, WELL POINT, PIT, OR OTHER DEVICE USED FOR THE PURPOSE OF REMOVING GROUND WATER FROM AN AQUIFER SHALL COMPLETE AND FILE A WELL LOG AND DRILLING REPORT FORM WITH THE OHIO DEPARTMENT OF NATURAL RESOURCES (ODNR), DIVISION OF WATER, WITHIN 30 DAYS OF THE WELL COMPLETION IN ACCORDANCE WITH THE OHIO REVISED CODE SECTION 1521.01 AND 1521.05 IN ADDITION, ANY SUCH FACILITY IS COMPLETED IN ACCORDANCE WITH SECTION 1521.16 OF THE OHIO REVISED CODE. FOR COPIES OF THE NECESSARY WELL LOG, DRILLING REPORT, OR REGISTRATION FORMS, PLEASE CONTACT: DIVISION OF WATER, OHIO DEPARTMENT OF NATURAL RESOURCES, FOUNTAIN SQUARE, COLUMBUS, OHIO 43224, (614)2666717.
- THE CONTRACTOR SHALL BE SOLELY RESPONSIBLE TO THE ODNR FOR THE REGISTRY, MAINTENANCE AND ABANDONMENT OF ANY WITHDRAWAL DEVICE USED IN CONSTRUCTION OF THIS PROJECT.
- ALL DIMENSIONS ARE TO THE EDGE OF PAVEMENT AND/OR FACE OF CURB, UNLESS OTHERWISE NOTED.
- ALL SITE SIGNAGE, STRIPING COLOR AND WIDTH SHALL BE PER THE OHIO MANUAL OF UNIFORM TRAFFIC CONTROL DEVICES.
- ALL EXISTING PAVEMENTS, WALKS, CURBS, ETC. SHALL BE SAWCUT BEFORE REMOVAL. IF, DURING CONSTRUCTION, THE PAVEMENT, WALKWAY, CURB, ETC. IS DAMAGED BEYOND THE ORIGINAL SAWCUT, THE DAMAGED AREA SHALL BE RECUT TO NEAT LINES AS DIRECTED BY THE ENGINEER. PAYMENT FOR SAWCUTTING SHALL BE INCLUDED IN THE PRICE BID FOR THE PROJECT.
- THE CONTRACTOR SHALL SAWCUT EXISTING PAVEMENT TO PROVIDE A SMOOTH VERTICAL FULL DEPTH BUTT JOINT BETWEEN THE EXISTING PAVEMENT OR CURB AND THE PROPOSED PAVEMENT. CONTRACTOR SHALL LOCATE SOUND PAVEMENT EDGE AND CUT AND TRIM PAVEMENT TO A NEAT LINE. INCLUDE THE COST OF PAVEMENT REMOVAL AND DISPOSAL IN THE PRICE BID FOR THE PROJECT.

GRADING NOTES

- CONTRACTOR TO REMOVE TREES AND CLEAR AREAS AS NECESSARY TO PERFORM ALL SITE WORK INCLUDING GRADING AND UTILITY WORK.
- PROTECTION OF EXISTING TREES AND VEGETATION: PROTECT EXISTING TREES AND OTHER VEGETATION INDICATED TO REMAIN IN PLACE AGAINST UNNECESSARY CUTTING, BREAKING OR SKINNING OF ROOTS, SKINNING OR BRUISING OF BARK, SHOOTING OF TREES BY STOCKPILING CONSTRUCTION MATERIALS OR EXCAVATED MATERIALS WITHIN DRIP LINE, EXCESS FOOT OR VEHICULAR TRAFFIC, OR PARKING OF VEHICLES WITHIN DRIP LINE. PROVIDE TEMPORARY GUARDS TO PROTECT TREES AND VEGETATION TO BE LEFT STANDING.
- ALL ELEVATIONS SHOWN ARE FINISHED GRADE ELEVATIONS.
- ALL FILL UNDER PAVEMENT SHALL BE COMPACTED TO THE GEOTECHNICAL ENGINEER'S RECOMMENDATIONS.
- THE CONTRACTOR IS RESPONSIBLE FOR BALANCING THE SITE EARTHWORK ON SITE. THE CONTRACTOR IS RESPONSIBLE FOR BURY/BORROW PITS AS NEEDED TO BALANCE THE SITE. GEOTECH AND ENGINEER MUST APPROVE AREAS PRIOR TO BURY/BORROW OPERATIONS. AS-BUILT OF BURY/BORROW PIT WILL BE REQUIRED AT COMPLETION OF CONTRACTOR WORK AND MUST BE SUBMITTED TO THE CONSTRUCTION MANAGER.
- CONTRACTOR SHALL IMPLEMENT ALL SOIL AND EROSION CONTROL PRACTICES REQUIRED BY BUTLER COUNTY AND THE OHIO EPA.
- ALL GROUND SURFACE AREAS THAT HAVE BEEN EXPOSED OR LEFT BARE AS A RESULT OF CONSTRUCTION AND ARE TO FINAL GRADE AND ARE TO REMAIN SO, SHALL BE SEEDED AND MULCHED AS SOON AS PRACTICAL IN ACCORDANCE WITH THE PROJECT SPECIFICATIONS. IF NO SPECIFICATIONS ARE SUPPLIED, USE ODOT ITEM 658.

UTILITY NOTES

- ALL DRAIN TILE AND STORM SEWERS DAMAGED, DISTURBED OR REMOVED AS A RESULT OF THE CONTRACTOR'S OPERATIONS SHALL BE REPLACED WITH THE SAME QUALITY PIPE OR BETTER, MAINTAINING THE SAME GRADIENT AS EXISTING. THE DRAIN TILE AND/OR STORM SEWER SHALL BE CONNECTED TO THE CURB SUBDRAIN, STORM SEWER SYSTEM OR OUTLETTED INTO THE ROADWAY DITCH AS APPLICABLE. REPLACED DRAIN TILE/STORM SEWER SHALL BE LAID ON COMPACTED BEDDING EQUAL IN DENSITY TO SURROUNDING STRATUM. REPLACEMENT SHALL BE DONE AT THE TIME OF THE BACKFILL OPERATION. COST OF THIS WORK TO BE INCLUDED IN THE PRICE BID FOR THE PROJECT.
- ALL EXISTING UTILITIES KNOWN TO EXIST HAVE BEEN SHOWN ON THESE PLANS IN THEIR APPROXIMATE LOCATION. PRIOR TO THE BEGINNING OF CONSTRUCTION OR EARTH MOVING OPERATIONS, THE CONTRACTOR SHALL VERIFY THE LOCATION AND ELEVATION OF THE UTILITIES SHOWN. THE CONTRACTOR IS ALSO RESPONSIBLE FOR THE PROTECTION AND/OR RELOCATION OF ANY UTILITIES THAT MAY EXIST AND ARE NOT SHOWN.
- THE CONTRACTOR SHALL BE RESPONSIBLE FOR COORDINATING THE RELOCATION AND/OR PROTECTION OF ANY UTILITIES AS REQUIRED BY THE PLAN WITH THE OWNER OF THE AFFECTED UTILITY.
- UTILITY POLES WITHIN INFLUENCE OF THE UTILITY OPERATIONS SHALL BE REINFORCED BY THE UTILITY COMPANY PRIOR TO THESE CONSTRUCTION ACTIVITIES. NOTIFICATION OF THE UTILITY COMPANY PRIOR TO CONSTRUCTION SHALL BE THE RESPONSIBILITY OF THE CONTRACTOR.
- ADJUST ALL EXISTING CASTINGS AND CLEANOUTS WITHIN PROJECT AREA TO GRADE AS REQUIRED.
- ALL CATCH BASINS WITH DEPTH GREATER THAN 4.5' SHALL BE PROVIDED WITH STEPS. STEPS SHALL MEET THE REQUIREMENTS OF ODOT ITEM 611.
- ALL STORM AND SANITARY SEWER MANHOLES WITH A DEPTH GREATER THAN 4' SHALL BE PROVIDED WITH STEPS. STEPS SHALL MEET THE REQUIREMENTS OF ODOT ITEM 611.
- DISTANCES SHOWN FOR BOTH SANITARY AND STORM SEWER PIPES ARE MEASURED FROM CENTER OF STRUCTURE. THE CONTRACTOR IS RESPONSIBLE FOR ACTUAL FIELD CUT LENGTH. COORDINATES FOR STORM AND SANITARY STRUCTURES ARE SHOWN TO THE CENTER OF STRUCTURE, UNLESS OTHERWISE NOTED.
- IMMEDIATELY AFTER PLACEMENT OF ANY CONDUITS, THE CONTRACTOR SHALL CONSTRUCT THE END TREATMENTS REQUIRED BY THE PLANS AT BOTH THE OUTLET AND INLET ENDS. THIS SHALL INCLUDE HEADWALLS, CONCRETE, RIP RAP, ROCK CHANNEL PROTECTION, SODDING, POURING BOTTOMS, MUDDING LIFT HOLES, ETC.
- ALL PROPOSED STORM SEWERS, SURFACE OR OTHER DRAINAGE FACILITIES ARE TO BE PRIVATE AND MAINTAINED BY THE OWNER. EROSION CONTROL MEASURES MUST PROVIDE PROTECTION UNTIL COMPLETION OF THE PROJECT AND VEGETATIVE STABILIZATION.
- ALL STORM STRUCTURES ARE ODOT TYPES UNLESS OTHERWISE INDICATED.
- STORM SEWER PIPE LABELED "STM" SHALL BE ONE OF THE FOLLOWING: PVC SDR-36 PER ODOT ITEM 707.45, PVC PROFILE PIPE PER ODOT ITEM 707.43, HIGH DENSITY POLYETHYLENE PER ODOT ITEM 707.33, ALUMINIZED CORRUGATED METAL, ODOT ITEM 707.01, 707.02, OR REINFORCED CONCRETE PIPE, ODOT ITEM 706.02 CLASS IV. STORM SEWER PIPE LABELED "RCP" SHALL BE REINFORCED CONCRETE PIPE, ODOT ITEM 706.02 CLASS IV. ALL STORM IS TO BE INSTALLED PER ODOT ITEM 611. ALL STORM PIPE USED MUST HAVE A MANUFACTURER SPECIFIED FRICTION FACTOR OF 0.015 (H=0.015) OR LESS.
- ALL EXISTING INVERTS ALONG PROPOSED PIPE ALIGNMENTS SHALL BE VERIFIED BY THE CONTRACTOR PRIOR TO CONSTRUCTION OF THE SEWER.
- ANY FIELD TILE CUT IN EXCAVATION WHICH DRAINS IN AN OFFSITE AREA MUST BE TIED INTO THE STORM DRAINAGE SYSTEM.
- THE FLOW IN ALL SEWERS, DRAINS, AND WATERCOURSES ENCOUNTERED SHALL BE

BRIDGEWATER CHURCH SUBDIVISION FAIRFIELD TOWNSHIP BUTLER COUNTY, OHIO

SITE DATA:

TOTAL SUBDIVIDED AREA:
10.751 ACRES

TOTAL SUBDIVISION LOTS:
2 LOTS

OWNER:
FIRST CHURCH OF GOD
OF HAMILTON COUNTY
3100 PRINCETON ROAD
HAMILTON, OH 45011
CONTACT: DREW WILKERSON
513-867-9961

SITE ENGINEER:
THE KLEINGERS GROUP
6219 CENTRE PARK DRIVE
WEST CHESTER, OH 45069
CONTACT: STEVE KORTE
513-779-7851

SURVEYOR:
THE KLEINGERS GROUP
6219 CENTRE PARK DRIVE
WEST CHESTER, OH 45069
CONTACT: RANDY WOLFE
513-779-7851

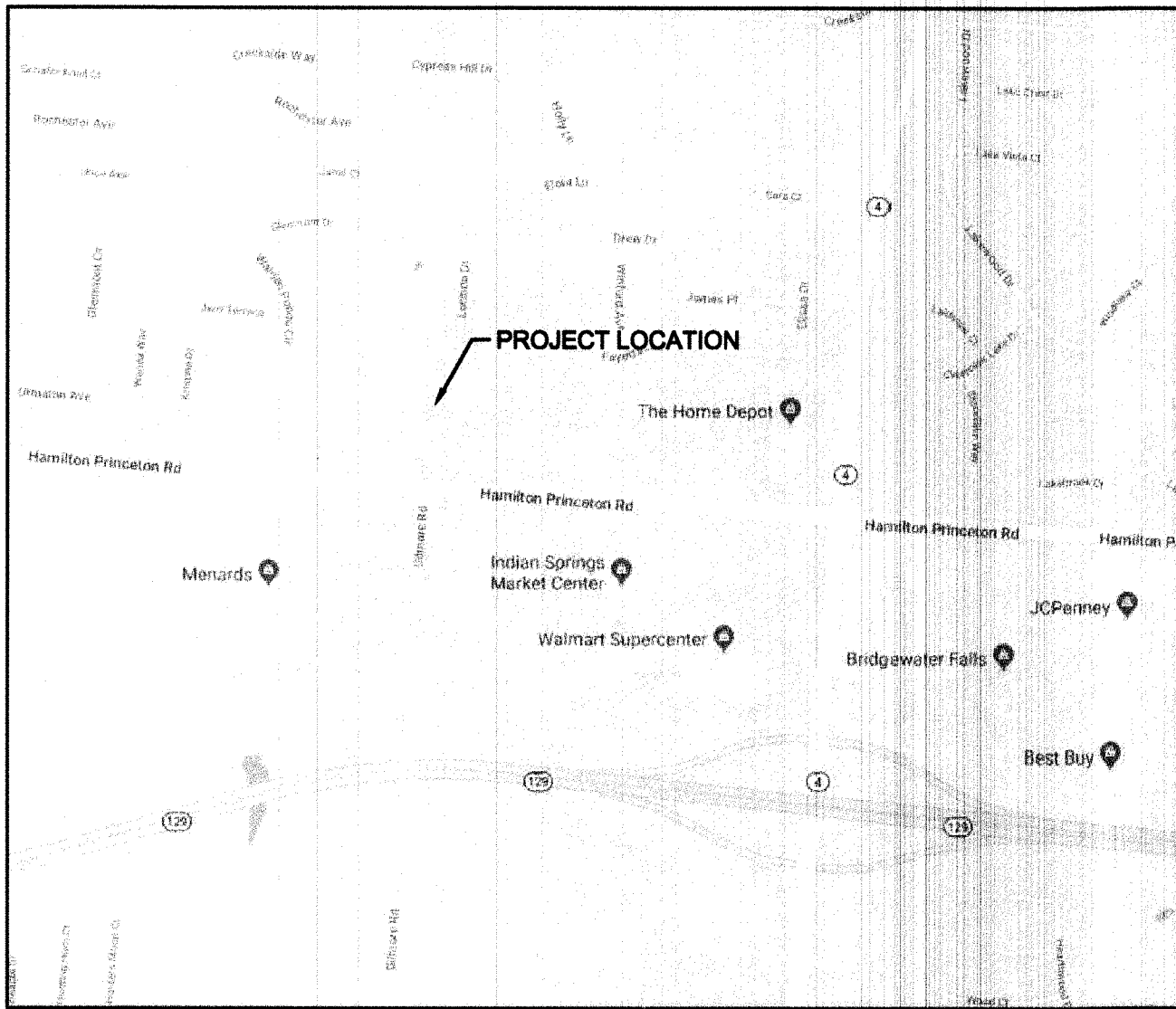

VICINITY MAP
N.T.S

CLOSURE: 10.751 ACRES

NORTH: 8565.3569' EAST: 9920.4638'
SEGMENT #1 : LINE
COURSE: N89° 38' 45" W LENGTH: 381.28'
NORTH: 8567.4779' EAST: 9559.1901'
SEGMENT #2 : LINE
COURSE: N00° 20' 11" E LENGTH: 702.49'
NORTH: 9269.9458' EAST: 8583.3144'
SEGMENT #3 : LINE
COURSE: S89° 37' 50" E LENGTH: 158.61'
NORTH: 9268.9231' EAST: 9721.9211'
SEGMENT #4 : LINE
COURSE: S88° 59' 00" E LENGTH: 200.02'
NORTH: 9265.3741' EAST: 9921.9098'
SEGMENT #5 : LINE
COURSE: N89° 42' 41" E LENGTH: 305.71'
NORTH: 9268.9140' EAST: 10227.6157'
SEGMENT #6 : LINE
COURSE: S00° 17' 19" E LENGTH: 700.00'
NORTH: 8566.9229' EAST: 10231.1417'
SEGMENT #7 : LINE
COURSE: S89° 42' 41" W LENGTH: 310.68'
NORTH: 8565.3569' EAST: 9920.4637'

PERIMETER: 2738.78' AREA: 10.751 ACRES
ERROR CLOSURE: 0.0022' COURSE: N88° 45' 59" E
ERROR NORTH: 0.00112' EAST: 0.00164
PRECISION 1: 1244900.00

VOLUME PAGE BUTLER COUNTY ENGINEERS RECORD OF LAND SURVEYS

NOTES:

- SOURCE DOCUMENTS AS NOTED.
- OCCUPATION IN GENERAL FITS SURVEY.
- MONUMENTATION IS IN GOOD CONDITION UNLESS OTHERWISE NOTED.
- BEARINGS ARE BASED ON S.R. 35-180.



I HEREBY CERTIFY THAT THIS PLAT IS BASED ON A SURVEY MADE UNDER MY DIRECTION.

RANDY C. WOLFE
OHIO PROFESSIONAL SURVEYOR NO. 8033

DATE

BOUNDARY SURVEY AND DIVISION 10.751 ACRES

SECTIONS 20 & 26, T-2, R-3, BTM
FAIRFIELD TOWNSHIP
BUTLER COUNTY, OHIO



NOTE:
UNDERGROUND UTILITIES ARE PLOTTED FROM A
COMPILATION OF AVAILABLE RECORD INFORMATION, GIS AND
SURFACE INDICATIONS OF UNDERGROUND STRUCTURES
AND MAY NOT BE INCLUSIVE. PRECISE LOCATIONS AND THE
EXISTENCE OR NON EXISTENCE OF UNDERGROUND UTILITIES
CANNOT BE VERIFIED. PLEASE NOTIFY THE KENTUCKY
UTILITY PROTECTION SERVICE AT 1-800-752-8007 BEFORE
ANY PERIOD OF EXCAVATION OR CONSTRUCTION ACTIVITY.



CIVIL ENGINEERING
SURVEYING
LANDSCAPE
ARCHITECTURE

www.kleingers.com
6305 Centre Park Dr.
West Chester, OH 45069
513.779.7851

BRIDGEWATER CHURCH SUBDIVISION PRELIMINARY PLAT FAIRFIELD TOWNSHIP BUTLER COUNTY, OHIO

SEAL:

NO. DATE DESCRIPTION
1 10/20/2020 PRELIMINARY SUBDIVISION PLAT

RECEIVED

OCT 19 2020

BUTLER COUNTY
PLANNING COMMISSION

PROJECT NO: 180075.000

DATE: 10/20/2020

SCALE:

SHEET NAME:

TITLE SHEET

SHEET NO.

1 OF 3

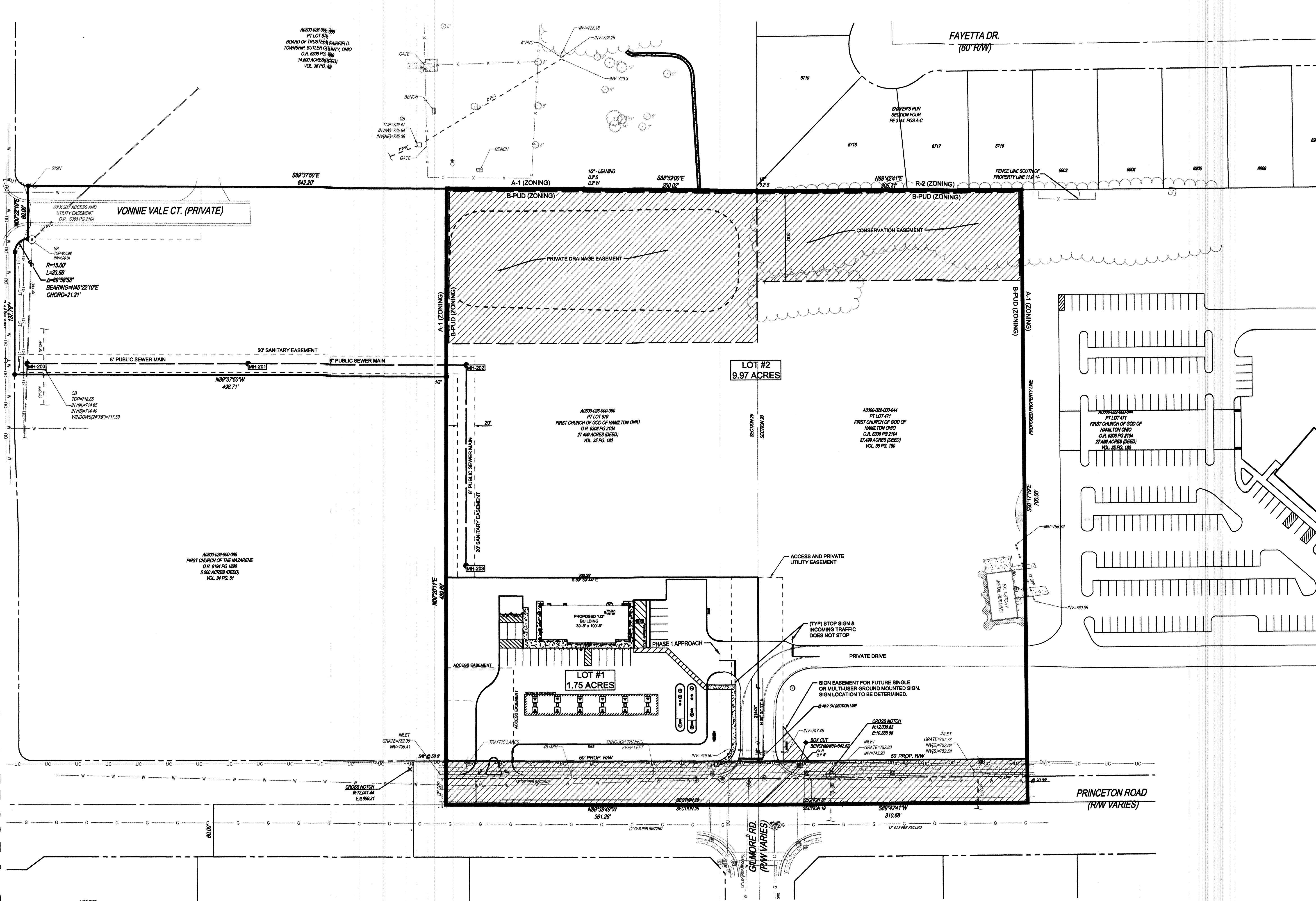

NOTE:
UNDERGROUND UTILITIES ARE PLOTTED FROM A
COMPILED OF AVAILABLE RECORD INFORMATION, GIS AND
SURFACE INDICATIONS OF UNDERGROUND STRUCTURES
AND MAY NOT BE INCLUSIVE. PRECISE LOCATIONS AND THE
EXISTENCE OR NON EXISTENCE OF UNDERGROUND UTILITIES
CANNOT BE VERIFIED. PLEASE NOTIFY THE KENTUCKY
UTILITY PROTECTION SERVICE AT 1-800-752-6007 BEFORE
ANY PERIOD OF EXCAVATION OR CONSTRUCTION ACTIVITY.



Know what's below.
Call before you dig.





THE
KLEINGERS
GROUP

CIVIL ENGINEERING SURVEYING LANDSCAPE ARCHITECTURE

www.kleingers.com
6305 Centre Park Dr.
West Chester, OH 45069
613.779.7551

BRIDGEWATER CHURCH SUBDIVISION
PRELIMINARY PLAT
FAIRFIELD TOWNSHIP
BUTLER COUNTY, OHIO

SEAL:



NO. DATE DESCRIPTION
1 10/20/2020 PRELIMINARY SUBDIVISION PLAT

PROJECT NO: 180075.000
DATE: 10/20/2020
SCALE:

SHEET NAME:
PRELIMINARY PLAT
SHEET NO.
2 OF 3

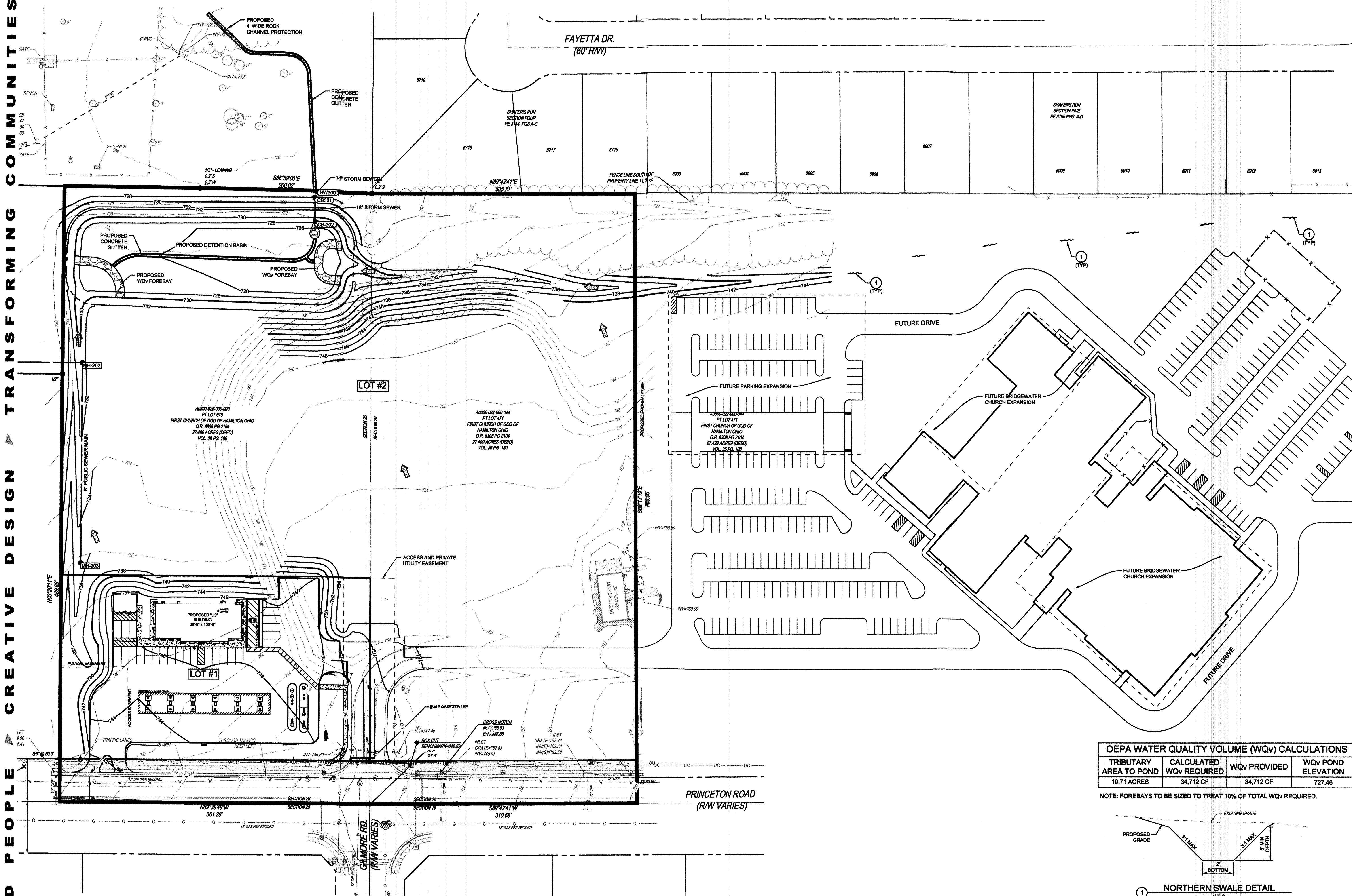
10/20/2020 10:07:33 AM C:\Users\jkl\OneDrive\Documents\Bridgewater Church Preliminary Subdivision\Bridgewater Church Preliminary Subdivision.dwg 10/20/2020 10:32:55 AM jkl

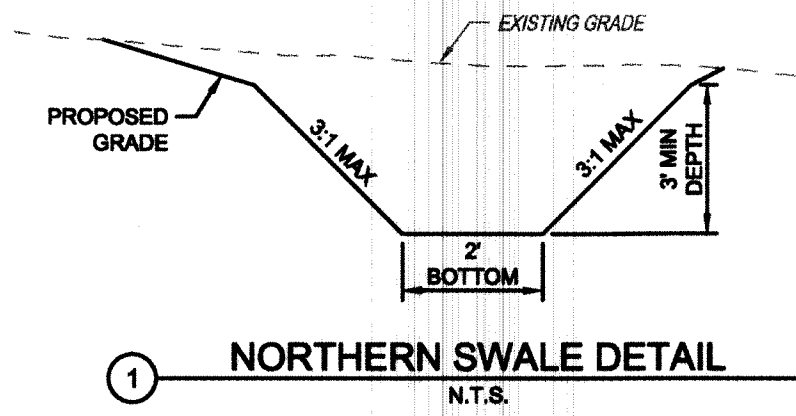

OEPA WATER QUALITY VOLUME (WQv) CALCULATIONS			
TRIBUTARY AREA TO POND	CALCULATED WQv REQUIRED	WQv PROVIDED	WQv POND ELEVATION
19.71 ACRES	34,712 CF	34,712 CF	727.46

NOTE: FOREBAYS TO BE SIZED TO TREAT 10% OF TOTAL WQv REQUIRED.



NOTE: UNDERGROUND UTILITIES ARE PLOTTED FROM A COMPILATION OF AVAILABLE RECORD INFORMATION, GIS AND SURFACE INDICATIONS OF UNDERGROUND STRUCTURES AND MAY NOT BE INCLUSIVE. PRECISE LOCATIONS AND THE EXISTENCE OR NON EXISTENCE OF UNDERGROUND UTILITIES CANNOT BE VERIFIED. PLEASE NOTIFY THE KENTUCKY UTILITY PROTECTION SERVICE AT 1-800-782-8007 BEFORE ANY PERIOD OF EXCAVATION OR CONSTRUCTION ACTIVITY.



THE KLEINGERS GROUP
CIVIL ENGINEERING SURVEYING LANDSCAPE ARCHITECTURE
www.kleingers.com
6305 Centre Park Dr. West Chester, OH 45069
513.779.7851

BRIDGEWATER CHURCH SUBDIVISION PRELIMINARY PLAT
FAIRFIELD TOWNSHIP BUTLER COUNTY, OHIO

NO.	DATE	DESCRIPTION
1	10/20/2020	PRELIMINARY SUBDIVISION PLAT



PROJECT NO: 180075.000
DATE: 10/20/2020

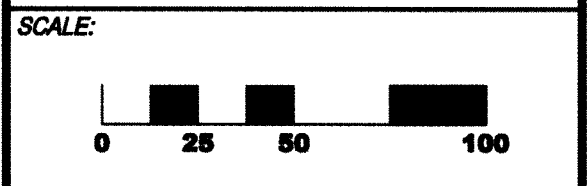

SHEET NAME: PRELIMINARY DRAINAGE PLAN

SHEET NO. 3 OF 3