



## ELEVATION DATUM

ALL ELEVATIONS ARE BASED ON NAVD 88 (ODOT VRS GEOID 18).

## GENERAL NOTES AND DETAILS

ALL CONSTRUCTION METHODS, MATERIALS, AND SPECIFICATIONS SHALL COMPLY WITH THE LATEST VERSION OF THE BUTLER COUNTY ENGINEERING STANDARDS AND SPECIFICATIONS AND/OR THE LATEST VERSION OF THE OHIO DEPARTMENT OF TRANSPORTATION CONSTRUCTION STANDARDS AND SPECIFICATIONS (INCLUDING CURRENT SUPPLEMENTAL SPECIFICATIONS 800 AND 832), WHICHEVER IS MORE RESTRICTIVE AS DETERMINED BY THE BUTLER COUNTY ENGINEERING.

## UNDERGROUND UTILITIES

THE LOCATIONS OF THE UNDERGROUND UTILITIES SHOWN ON THE PLANS ARE AS OBTAINED FROM THE OWNERS OF THE UTILITY AS REQUIRED BY SECTION 153.64 ORC. EXISTING UTILITIES ARE SHOWN IN THEIR APPROXIMATE LOCATION ACCORDING TO THE BEST AVAILABLE DATA. THE CONTRACTOR WILL BE RESPONSIBLE FOR LOCATING THEM IN THE FIELD PRIOR TO CONSTRUCTION AND WILL BE RESPONSIBLE FOR ANY DAMAGE DONE TO THEM. CONTRACTOR TO CONTACT OHIO UTILITIES PROTECTION SERVICE (1-800-362-2764) 48 HOURS PRIOR TO CONSTRUCTION.

NON-MEMBERS MUST BE CALLED DIRECTLY.

## UTILITY OWNERSHIP

LISTED BELOW ARE ALL UTILITIES LOCATED WITHIN THE PROJECT CONSTRUCTION LIMITS TOGETHER WITH THEIR RESPECTIVE OWNERS:

### STREETS AND STORM SEWER

BUTLER COUNTY ENGINEER  
1921 FAIRGROVE AVE.  
HAMILTON, OHIO 45011  
(513) 785-4121  
ATTN: ERIC POTTENGER

### STREETS AND STORM SEWER

CITY OF HAMILTON  
345 HIGH STREET, SUITE 450  
HAMILTON, OHIO 45011  
(513) 785-7273  
ATTN: RICHARD ENGLE

### WATER AND SANITARY

BUTLER COUNTY WATER & SEWER  
130 HIGH STREET  
HAMILTON, OHIO 45011  
(513) 887-3220  
ATTN: JEFFREY FRECHTLING

### ELECTRIC

DUKE ENERGY - ELECTRIC  
2010 DANA AVENUE  
CINCINNATI, OHIO 45207  
(513) 458-3847  
ATTN: CRAIG HUTCHISON

### TELEPHONE

CHARTER COMMUNICATIONS  
11252 CORNELL PARK DRIVE  
CINCINNATI, OHIO 45242  
(513) 386-5499  
ATTN: KENT RIEGER

### TELEPHONE

ALTA FIBER  
221 E. 4TH ST. BUILDING 121-900  
CINCINNATI, OHIO 45202  
(513) 397-9071  
ATTN: RICH RAYLE

### CABLE

VERIZON  
8800 GOVERNORS HILL DRIVE  
CINCINNATI, OHIO 45249  
(513) 543-6130  
ATTN: JACK STOKES

### GAS

DUKE ENERGY - GAS  
189 EAST FOURTH STREET  
CINCINNATI, OHIO 45202  
(513) 287-2517  
ATTN: MARK BRANSCUM

OHIO UTILITIES PROTECTION SERVICE 2  
WORKING DAYS BEFORE YOU DIG CALL  
TOLL FREE 800-362-2764

## UTILITY INTERFERENCE

IF, DURING THE CONSTRUCTION, INTERFERENCE ARISES WITH EXISTING UTILITIES IT SHALL BE THE RESPONSIBILITY OF THE CONTRACTOR TO NOTIFY AND COORDINATE AS NEEDED WITH THE UTILITY COMPANY INVOLVED. ANY AND ALL WORK REQUIRED FOR PRIVATE UTILITIES SHALL BE COORDINATED WITH AND, IF REQUIRED, DONE BY THEIR RESPECTIVE OWNERS, UNLESS OTHERWISE NOTED ON THESE PLANS. THE CONTRACTOR SHALL NOTIFY, AT LEAST 7 DAYS BEFORE BREAKING GROUND, ALL PUBLIC SERVICE CORPORATIONS HAVING WIRES, POLES, PIPES, CONDUITS, MANHOLES, OR OTHER STRUCTURES THAT MAY BE AFFECTED BY THIS OPERATION, INCLUDING ALL STRUCTURES WHICH ARE AFFECTED AND NOT SHOWN ON THESE PLANS.

## EXISTING TILE HOOKUPS

THE DRAINAGE TILE CURRENTLY CONNECTED TO THE EXISTING STORM SEWER SHALL BE CONNECTED TO THE PROPOSED STORM SEWER. ANY DRAINAGE TILE DAMAGED BY THE CONTRACTOR SHALL BE REPLACED BY THE CONTRACTOR TO A CONDITION EQUAL TO OR BETTER THAN ITS ORIGINAL CONDITION. ALL TILE REMOVED, REPLACED AND/OR CONNECTED TO THE STORM SEWER SHALL BE NOTED ON THE RECORD DRAWINGS AND SHALL BE INSPECTED BY THE BUTLER COUNTY ENGINEERING BEFORE THEY ARE COVERED.

ALL FIELD OR STORM DRAINS WHICH ARE ENCOUNTERED DURING CONSTRUCTION SHALL BE PROVIDED WITH UNOBSTRUCTED OUTLETS OR PLUGGED AS APPROVED AND DIRECTED BY THE BUTLER COUNTY ENGINEERING. CONNECTION OF INTERSECTING DRAIN TILES AND THE PROPOSED STORM SEWER SHALL BE THROUGH MANUFACTURED TEES, UNLESS OTHERWISE APPROVED BY THE BUTLER COUNTY ENGINEERING. COST OF THIS ITEM SHALL BE INCLUDED IN THE COST OF THE CONTRACTORS OVERALL LUMP SUM BID FOR THE PROJECT.

## GEOTECHNICAL ENGINEERING REPORT

CONTRACTOR SHALL REVIEW THE GEOTECHNICAL REPORT FOR THE PROPOSED PROJECT AND PERFORM ALL GEOTECHNICAL WORK IN ACCORDANCE WITH THIS REPORT.

## CROSSINGS AND CONNECTIONS TO EXISTING PIPES AND UTILITIES

WHERE PLANS PROVIDE FOR A PROPOSED CONDUIT TO BE CONNECTED TO, OR CROSS OVER OR UNDER AN EXISTING SEWER OR UNDERGROUND UTILITY, THE CONTRACTOR SHALL LOCATE THE EXISTING PIPES OR UTILITIES BOTH AS TO LINE AND GRADE BEFORE STARTING TO LAY THE PROPOSED CONDUIT.

IF IT IS DETERMINED THAT THE ELEVATION OF THE EXISTING CONDUIT, OR EXISTING APPURTENANCE TO BE CONNECTED, DIFFERS FROM THE PLAN ELEVATION OR RESULTS IN A CHANGE IN THE PLAN CONDUIT SLOPE, BUTLER COUNTY ENGINEERING SHALL BE NOTIFIED BEFORE STARTING CONSTRUCTION OF ANY PORTION OF THE PROPOSED CONDUIT WHICH WILL BE AFFECTED BY THE VARIANCE IN THE EXISTING ELEVATIONS.

IF IT IS DETERMINED THAT THE PROPOSED CONDUIT WILL INTERSECT THE EXISTING SEWER OR UNDERGROUND UTILITY IF CONSTRUCTED AS SHOWN ON THE PLAN, BUTLER COUNTY ENGINEERING SHALL BE NOTIFIED BEFORE STARTING CONSTRUCTION OF ANY PORTION OF THE PROPOSED CONDUIT WHICH WOULD BE AFFECTED BY THE INTERFERENCE WITH AN EXISTING FACILITY. COST OF THIS ITEM SHALL BE INCLUDED IN THE COST OF THE CONTRACTORS OVERALL LUMP SUM BID FOR THE PROJECT.

## MUD

THE TRACKING OR SPILLAGE OF MUD, DIRT, OR DEBRIS UPON PUBLIC STREETS IS PROHIBITED AND ANY SUCH OCCURRENCE SHALL BE CLEANED UP IMMEDIATELY BY THE CONTRACTOR.

## EXISTING UTILITY CONFLICT NOTE

IF A CONFLICT ARISES WITH EXISTING UTILITIES, THE CONTRACTOR SHALL COORDINATE WITH THE OWNER AND APPROPRIATE UTILITY COMPANY TO GET THE CONFLICT RESOLVED.

## UTILITY STATEMENT

THE UNDERGROUND UTILITIES SHOWN HAVE BEEN LOCATED FROM FIELD SURVEY INFORMATION AND EXISTING DRAWINGS. CHOICE ONE ENGINEERING CORPORATION MAKES NO GUARANTEES THAT THE UNDERGROUND UTILITIES SHOWN COMPRISE ALL SUCH UTILITIES IN THE AREA EITHER IN-SERVICE OR ABANDONED. CHOICE ONE ENGINEERING CORPORATION FURTHER DOES NOT WARRANT THAT THE UNDERGROUND UTILITIES SHOWN ARE IN THE EXACT LOCATION INDICATED. CHOICE ONE ENGINEERING CORPORATION HAS NOT PHYSICALLY LOCATED THE UNDERGROUND UTILITIES.

## CAD FILE DISCLAIMER

THE CAD FILE ASSOCIATED WITH THESE CONSTRUCTION PLANS IS A NON-CERTIFIED DOCUMENT. ANY USE OF THE INFORMATION OBTAINED OR DERIVED FROM THE ASSOCIATED CAD FILE WILL BE AT THE RECEIVING PARTY/USER'S RISK. CHOICE ONE ENGINEERING CORP. OFFERS NO WARRANTY AS TO THE ACCURACY OF THE INFORMATION IN THE CAD FILE OR THAT REVISIONS HAVE BEEN ISSUED AFTER THE CAD DRAWING WAS RELEASED. RECEIVING PARTIES/USERS SHALL HOLD HARMLESS TO THE MAXIMUM EXTENT ALLOWED BY LAW CHOICE ONE ENGINEERING CORP. FROM ANY USE OF THE CAD FILE BY THE RECEIVING PARTY/USER. IN ALL CIRCUMSTANCES, AND AT ALL TIMES, THE PUBLISHED PAPER AND/OR PDF DRAWINGS FOR THE PROJECT SHALL SUPERSEDE THE CAD FILES. IN THE CASE OF AN INCONSISTENCY BETWEEN THE PUBLISHED PAPER/PDF DRAWINGS AND THE ASSOCIATED CAD FILE, THE PUBLISHED PAPER/PDF DRAWINGS SHALL GOVERN THE PROJECT AND ALL WORK.

## SAFETY

THE CONTRACTOR SHALL BE SOLELY RESPONSIBLE FOR COMPLYING WITH ALL FEDERAL, STATE, AND LOCAL SAFETY REQUIREMENTS, TOGETHER WITH EXERCISING PRECAUTIONS AT ALL TIMES FOR THE PROTECTION OF PERSONS (INCLUDING EMPLOYEES) AND PROPERTY. IT IS ALSO THE SOLE RESPONSIBILITY OF THE CONTRACTOR TO INITIATE, MAINTAIN, AND SUPERVISE ALL SAFETY REQUIREMENTS, PRECAUTIONS, AND PROGRAMS IN CONNECTION WITH THE WORK.

## MASONRY COLLAR

A CONCRETE COLLAR SHALL BE PROVIDED WHERE PROPOSED STORM SEWER PIPE IS CONNECTED TO AN EXISTING PIPE. COST OF THIS ITEM SHALL BE INCLUDED IN THE COST OF THE CONTRACTOR'S OVERALL LUMP SUM BID FOR THE PROJECT.

## DEWATERING AND BY-PASS PUMPING

ANY DEWATERING, COFFERDAMS, OR PUMPING NECESSARY FOR THE CONSTRUCTION OF ANY ITEMS SHALL BE INCIDENTAL TO THOSE PARTICULAR CONSTRUCTION ITEMS AND SHALL BE INCLUDED IN THE CONTRACTOR'S OVERALL LUMP SUM BID FOR THE PROJECT.

## CLEAN WATER NOTE

ROOF DRAINS, FOUNDATION DRAINS, AND ALL OTHER CLEAN WATER CONNECTIONS TO THE SANITARY SYSTEM ARE PROHIBITED.

## SANITARY SEWER/LATERAL NOTE

ALL SANITARY SEWER LINES AND SANITARY LATERALS MUST BE INSTALLED WITH 40 INCHES MINIMUM OF COVER OR BELOW FROST DEPTH WHICHEVER IS GREATER.

## STORM SEWER INSTALLATION

THIS WORK CONSISTS OF CONSTRUCTING STORM SEWER. THE CONTRACTOR SHALL PROVIDE ALL TOOLS AND EQUIPMENT REQUIRED FOR INSTALLING THESE ITEMS. THE WORK ALSO INCLUDES FURNISHING ALL MATERIALS, EXCAVATING, BEDDING, LAYING PIPE, JOINTING, BACKFILLING, REMOVAL AND RESTORATION OF DISTURBED FACILITIES AND SURFACES, CURB REPAIR, SIDEWALK REPAIR, PAVEMENT REPAIR (I.E. PAVEMENT IN STREETS, ALLEYS AND DRIVEWAYS), DISPOSAL OF ALL SURPLUS EXCAVATION AND DISCARDED MATERIALS, AND OTHER WORK NECESSARY TO COMPLETE THE ITEMS. THE CONTRACTOR SHALL BE RESPONSIBLE TO FIELD LOCATE ALL EXISTING STORM SEWER, AND OTHER UTILITIES, PRIOR TO INSTALLING THE PROPOSED STORM SEWER SYSTEM. THE EXISTING STORM SEWER AND LATERALS SHOWN ON THE PLANS ARE IN THE APPROXIMATE LOCATION AND IT IS THE CONTRACTOR'S RESPONSIBILITY TO FIELD LOCATE PROPOSED TIE-INS TO THE EXISTING STORM PRIOR TO ANY STORM SEWER CONSTRUCTION. ALL TIE-INS SHALL BE THROUGH PREMANUFACTURED TEES OR HOLES INSTALLED USING A CORING MACHINE. PIPE MAY BE ANY OF THE PIPE TYPES LISTED BELOW UNLESS OTHERWISE SPECIFIED ON THE PLANS.

TYPES OF PIPE PERMITTED MATERIALS NUMBERS	ODOT
CORRUGATED POLYETHYLENE SMOOTH-LINED PIPE (CPSLP)	707.33
POLYPROPYLENE CORRUGATED DOUBLE WALL PIPE (PCDWP)	707.65
POLYVINYL CHLORIDE SOLID WALL PIPE (SDR-35)	707.45
REINFORCED CONCRETE PIPE	706.02

## GENERAL NOTES

1. INSTALL AND TEST ALL UTILITIES PER THE LATEST VERSION OF THE BUTLER COUNTY ENGINEERING STANDARDS.

2. ALL DISTURBED AREAS AND ALL NON-PAVEMENT AREAS SHALL HAVE A MINIMUM OF 6" OF TOP SOIL PLACED AND ARE TO BE SEEDED AND MULCHED PER ODOT ITEM 659.

3. ALL CONCRETE USED FOR HEAVY DUTY PAVEMENT(S) AND STANDARD DUTY PAVEMENT(S) SHALL BE ODOT QC-IP AND REINFORCED WITH CONCRETE FIBERS AS SPECIFIED IN THE PROPOSED PAVEMENT SECTION(S) OR AS NOTED HERE. ALL OTHER CONCRETE (WALKS, CURBS, ETC.) SHALL ALSO BE ODOT QC-IP. ALL CONCRETE SHALL BE REINFORCED WITH 3 LBS/CY OF EITHER EUCLID CHEMICAL TUFSTRAND SF, FORTA FERRO FIBRILLATED MACROFIBERS OR APPROVED EQUIVALENT MEETING ASTM C 1116 TYPE 3, MINIMUM 2" LENGTH, ASPECT RATIO 50 TO 90. CONTRACTOR SHALL CONTACT THE FIBER MANUFACTURER'S SUPPLIER 48 HOURS PRIOR TO ORDERING THE FIRST BATCH OF CONCRETE FOR APPROPRIATE MIXING AND FINISHING PROCEDURES.

4. CONTRACTOR TO BE RESPONSIBLE FOR ANY PERMITS OR FEES THAT MAY BE NECESSARY FOR THE COMPLETION OF THE SITE WORK.

5. ALL WORK SHALL CONFORM WITH ALL FEDERAL, STATE, AND LOCAL ADA REGULATIONS AND STANDARDS.

6. ALL ITEMS ON SITE PLAN SHALL BE CONSTRUCTED PER THE LATEST VERSION OF THE BUTLER COUNTY ENGINEERING STANDARDS.

## STORM AND SANITARY CONDUITS/STRUCTURES AND RELATED WORK

THIS ITEM OF WORK SHALL CONSIST OF THE WORK AS DESCRIBED IN OHIO DEPARTMENT OF TRANSPORTATION ITEM 611, PIPE CULVERTS, SEWERS, DRAINS, AND DRAINAGE STRUCTURES, EXCEPT AS HEREIN MODIFIED.

THE INSTALLATION OF ALL STORM SEWER, SANITARY SEWER, AND ALL CORRESPONDING STRUCTURES SHALL BE PER MANUFACTURER'S RECOMMENDATIONS OR AS NOTED ON THE PLANS. THE CONTRACTOR SHALL BE REQUIRED TO MAINTAIN A HIGH STANDARD OF WORK. CONTRACTOR IS RESPONSIBLE TO ENSURE ALL WORK IS PERFORMED IN ACCORDANCE WITH THE MANUFACTURER'S RECOMMENDATIONS OR AS NOTED ON THE PLANS. CONTRACTOR SHALL ALSO ENSURE THAT ALL ITEMS ARE FULLY AND PROPERLY FUNCTIONAL, AND TO A QUALITY ACCEPTABLE TO THE OWNER.

ALL PIPE CULVERTS, CONDUITS, SEWERS, DRAINS, AND DRAINAGE STRUCTURES (CATCH BASINS, YARD DRAINS, MANHOLES, ETC.) SHALL MEET THE MATERIAL REQUIREMENTS OF THIS ITEM. THE FOLLOWING ITEMS WILL NOT BE REQUIRED UNLESS OTHERWISE NOTED: 1) INSTALLATION PLAN, 2) CONSTRUCTION INSPECTION FORMS, 3) PERFORMANCE INSPECTIONS AND REPORTS, 4) CONDUIT AND DRAINAGE STRUCTURE EVALUATIONS.

THE CONTRACTOR SHALL ENSURE THE CONDUIT BEDDING AND BACKFILL COMPACTION DENSITY MEETS ASTM D698 (98% STANDARD PROCTOR). TESTING MAY BE REQUIRED IF DEEMED NECESSARY BY THE OWNER OR THE OWNER'S REPRESENTATIVE.

## MAINTAINING TRAFFIC

MAINTAIN TRAFFIC AS INDICATED IN THE "OHIO MANUAL OF UNIFORM TRAFFIC CONTROL DEVICES FOR STREETS AND HIGHWAYS", ALSO THE FOLLOWING REQUIREMENTS SHALL APPLY.

EXCAVATIONS WITHIN PUBLIC RIGHT-OF-WAY LIMITS SHALL BE CLOSED AT TIMES WHEN WORK IS NOT BEING PERFORMED.

LOCAL TRAFFIC SHALL BE MAINTAINED AT ALL TIMES EXCEPT DURING THE TIME THAT AN APPROVED CLOSURE AND DETOUR IS ALLOWED BY THE GOVERNING AUTHORITY.

ALL WORK AND TRAFFIC CONTROL DEVICES SHALL BE IN ACCORDANCE WITH ITEM 614 AND OTHER APPLICABLE PORTIONS OF THE SPECIFICATIONS, AS WELL AS THE OHIO MANUAL OF UNIFORM TRAFFIC CONTROL DEVICES.

THE CONTRACTOR SHALL BE RESPONSIBLE FOR PLACING NECESSARY TRAFFIC CONTROL DEVICES AND PAVEMENT REPAIR MATERIALS TO MAINTAIN THE TRAVELED PAVEMENT SAFELY.

NO SHUT DOWN OF ANY OWNER FACILITY DRIVE, ROADWAY OR PARKING LOT WILL BE ALLOWED WITHOUT WRITTEN CONSENT FROM THE OWNER. ALL OWNER ROADWAYS MUST HAVE AT LEAST ONE LANE OPEN AT ALL TIMES. NO STAGING OF TRUCKS OUTSIDE OF CONSTRUCTION LIMITS WILL BE PERMITTED WITHOUT CONSENT FROM THE OWNER.

## SUBCONTRACTOR SUPERVISION

THE CONTRACTOR IS REQUIRED TO HAVE SOMEONE ON-SITE TO SUPERVISE THE SUBCONTRACTOR FOR QUALITY CONTROL PURPOSES AND TO PROVIDE ANY NECESSARY ASSISTANCE TO THE SUBCONTRACTOR TO ENSURE QUALITY WORK. COST OF THIS ITEM SHALL BE INCLUDED IN THE COST OF THE CONTRACTOR'S OVERALL LUMP SUM BID FOR THE PROJECT.

## EXCAVATION AND EMBANKMENT

TOPSOIL SHALL BE REMOVED FROM ALL DISTURBED AREAS AND ALL AREAS TO BE EXCAVATED OR EMBANKED. A MINIMUM OF 6" OF TOPSOIL SHALL BE FINE GRADED ON ALL DISTURBED AREAS.

ALL EMBANKMENT SHALL BE COMPACTED TO A MINIMUM OF 100% STANDARD PROCTOR OR AS DETERMINED BY THE OWNER. TESTING MAY BE REQUIRED BY THE OWNER.

## SAWCUT PAVEMENT JOINTS

MORE THAN ONE SAWCUT MAY BE NECESSARY TO ENSURE A CLEAN CUT. JUST PRIOR TO ASPHALT OR CONCRETE PLACEMENT, ASPHALT MATERIAL SHALL BE PLACED ON THE VERTICAL FACE OF SAWCUT JOINTS PRIOR TO PAVING AS PER 401.14. AFTER THE ASPHALT WORK IS COMPLETED, THE TRANSVERSE JOINTS SHALL BE SEALED WITH LIQUID ASPHALT.

## WATER LINE CROSSING SEPARATION

CONTRACTOR SHALL LOWER/DIP ANY EXISTING OR PROPOSED WATER LINES AS NEEDED TO OBTAIN AN 18" MINIMUM SEPARATION DISTANCE FROM THE WATER LINE TO ANY STORM OR SANITARY SEWER. WATER LINE SHALL BE LAID AT LEAST 10' HORIZONTALLY FROM ANY SEWERS. WHENEVER A SANITARY OR STORM SEWER AND WATER LINE MUST CROSS, THE SEWER AND WATER SHALL BE LAID AT SUCH AN ELEVATION THAT THERE IS AT LEAST 18" OF SEPARATION BETWEEN THE OUTSIDE WALLS OF THE TWO PIPES. ALSO ONE FULL LENGTH OF WATERLINE SHALL BE LOCATED SO THE JOINTS ARE AS FAR FROM THE STORM AND SANITARY SEWERS AS POSSIBLE. IF IT IS ABSOLUTELY IMPOSSIBLE TO MAINTAIN THE 18" VERTICAL SEPARATION, THE SEWER SHALL BE CONSTRUCTED OF WATER LINE TYPE MATERIALS WHICH WOULD BE ABLE TO WITHSTAND A 100 PSI PRESSURE TEST (NOTE: DO NOT PRESSURE TEST SEWER TO 100 PSI). THESE REQUIREMENTS WILL EXTEND FOR THE DISTANCE OF THE ENTIRE SPAN. NO CHANGE OF MATERIALS ARE ALLOWED MID-SPAN. COST OF THIS ITEM SHALL BE INCLUDED IN THE COST OF THE CONTRACTOR'S OVERALL LUMP SUM BID FOR THE PROJECT.

## PAVEMENT MARKINGS

ALL PAVEMENT MARKINGS SHALL BE PER ODOT ITEM 640 AND 642. ALL PAVEMENT MARKINGS TO BE TYPE 1, UNLESS APPLICATION IS REQUIRED WHEN AIR AND PAVEMENT TEMPERATURES ARE BETWEEN 35 °F AND 50 °F, THEN OBTAIN APPROVAL FROM THE OWNER AND APPLY ONLY PRE-QUALIFIED TYPE IA COLD WEATHER TRAFFIC PAINT MATERIALS PER ITEM 642 AND 740.

ALL MARKING LAYOUT AND COLOR SHALL BE APPROVED BY THE OWNER'S REPRESENTATIVE PRIOR TO INSTALLATION.

## DOWNSPOUTS

THE CONTRACTOR SHALL CONNECT ANY DOWNSPOUTS AS SHOWN ON THE SITE PLAN OR TO THE CLOSEST STORM PIPING OR CATCH BASINS USING CPSLP OR PVC SDR-35 SEWER OR APPROVED EQUAL.



SIDNEY, OHIO 937.497.0200  
LOVELAND, OHIO 513.239.8554  
WWW.CHOICEONEENGINEERING.COM

BRIDGEWATER LANDINGS STARBUCKS SITE PLAN  
BUTLER COUNTY  
GENERAL NOTES

REVISIONS:

FILE NAME  
GENERAL NOTES 1

DRAWN BY  
JMK

CHECKED BY  
MLS

PROJECT No.  
BUTFAT2201

DATE  
2-06-2023

SHEET NUMBER

2 OF 19

## UTILITIES

CONTRACTOR SHALL INSTALL AND/OR COORDINATE THE INSTALLATION OF GAS, ELECTRIC, TELEPHONE, CABLE TELEVISION, FIBER OPTIC, ETC.. CONTRACTOR SHALL CONTACT THE UTILITY COMPANIES PRIOR TO INSTALLATION OF ANY FACILITIES. ALL UTILITIES SHALL BE INSTALLED PER EACH PARTICULAR UTILITY COMPANY'S STANDARDS AND PROCEDURES. CONTRACTOR TO VERIFY ACTUAL SIZES, LOCATIONS (POINTS OF ENTRY INTO THE BUILDING) AND INVERTS OF ALL UTILITIES TYING INTO THE BUILDING WITH ALL ARCHITECT PLANS (BUILDING, PLUMBING, ELECTRICAL, ETC.) BEFORE CONSTRUCTION.

## ASPHALT PAVEMENT REPLACEMENT NOTE

ANY EXISTING PAVEMENT THAT IS TO BE REMOVED SHALL BE SAWCUT FULL DEPTH AND RESTORED TO MATCH THE EXISTING PAVEMENT CROSS SECTION UNLESS OTHERWISE NOTED IN THE PLANS.

## ASPHALT

ALL ODOT CONSTRUCTION AND MATERIAL SPECIFICATIONS SHALL APPLY TO THIS PROJECT EXCEPT FOR ODOT ITEM 401.20 ASPHALT BINDER PRICE ADJUSTMENT (ASPHALT CONCRETE BID ITEMS ARE NOT ELIGIBLE FOR ANY ASPHALT BINDER PRICE ADJUSTMENT).

ALL ASPHALT DELIVERED SHALL BE ACCOMPANIED WITH A LOAD TICKET AS PER ITEM 401.21.

## REVIEW OF DRAINAGE FACILITIES

BEFORE FINAL ACCEPTANCE BY THE OWNER, REPRESENTATIVES OF THE OWNER, AND THE CONTRACTOR, SHALL MAKE AN INSPECTION OF ALL EXISTING SEWERS WHICH ARE TO REMAIN IN SERVICE AND WHICH MAY BE AFFECTED BY THE WORK. ALL EXISTING SEWERS INSPECTED BY THE ABOVE MENTIONED PARTIES SHALL BE MAINTAINED AND LEFT IN A CONDITION REASONABLY COMPARABLE TO PRE-EXISTING CONDITION OF THE SEWER. ANY CHANGE IN THE CONDITION RESULTING FROM THE CONTRACTOR'S OPERATIONS SHALL BE CORRECTED BY THE CONTRACTOR TO THE SATISFACTION OF THE BUTLER COUNTY ENGINEERING AND/OR OWNER.

ALL NEW CONDUITS, UNDERDRAINS (INCLUDING THE STONE BACKFILL ABOVE THE UNDERDRAIN PIPING), INLETS, CATCH BASINS, MANHOLES, SWALES/DITCHES, AND DETENTION/RETENTION BASINS CONSTRUCTED AS A PART OF THE PROJECT SHALL BE FREE OF ALL FOREIGN MATTER (INCLUDING SEDIMENT) AND IN A CLEAN CONDITION AND FULLY AND PROPERLY FUNCTIONAL BEFORE THE PROJECT WILL BE ACCEPTED BY THE OWNER.

## CLEARING AND GRUBBING

CONTRACTOR TO CLEAR THE AREA AS SHOWN ON THE PLANS AND/OR AS NEEDED TO WORK ON THIS PROJECT. UNLESS STATED ELSEWHERE IN THE PLANS, CLEARING AND GRUBBING IS TO BE KEPT TO A MINIMUM IN ORDER TO PRESERVE THE WOODED AREAS.

## MODIFICATIONS

ANY MODIFICATIONS TO THE SPECIFICATIONS OR CHANGES TO THE WORK AS SHOWN ON THE DRAWINGS MUST HAVE PRIOR WRITTEN APPROVAL BY THE OWNER.

## RESTORATION

THE CONTRACTOR SHALL BE RESPONSIBLE FOR RESTORING ANY DISTURBED AND/OR DAMAGED AREAS, INCLUDING PAVEMENT, TO CONDITIONS EQUAL TO OR BETTER THAN CONDITIONS PRIOR TO CONSTRUCTION OR TO THE SATISFACTION OF THE OWNER.

## MISCELLANEOUS

THE INTENT OF THESE DRAWINGS IS TO INCLUDE ALL ITEMS NECESSARY FOR THE PROPER EXECUTION AND COMPLETION OF THE WORK BY THE CONTRACTOR. PERFORMANCE BY THE CONTRACTOR SHALL BE REQUIRED TO THE EXTENT CONSISTENT WITH THE CONTRACT DOCUMENTS AND REASONABLY INFERABLE FROM THEM AS BEING NECESSARY TO PRODUCE THE INTENDED RESULTS.

IN THE CASE OF AN INCONSISTENCY BETWEEN DRAWINGS AND SPECIFICATIONS OR WITHIN EITHER DOCUMENT, THE BETTER QUALITY OR GREATER QUANTITY OF WORK SHALL BE PROVIDED IN ACCORDANCE WITH THE OWNER'S REPRESENTATIVE'S INTERPRETATION.

CONTRACTORS SHALL VERIFY ALL GRADES, ELEVATIONS, AND EXISTING UTILITY LOCATIONS PRIOR TO CONSTRUCTION.

CONTRACTOR'S LUMP SUM BID PRICE SHALL INCLUDE ALL ITEMS AND OPERATIONS NEEDED, REQUIRED AND NECESSARY FOR THE PROPER EXECUTION OF THE PROJECT AND TO COMPLETE ALL WORK.

## GRAFFITI AND VANDALISM

THE CONTRACTOR SHALL BE RESPONSIBLE FOR REMOVAL AND REPLACEMENT OF ANY CONCRETE WORK OR OTHER ITEMS UNDER THIS CONTRACT WHICH IS DEEMED UNACCEPTABLE BY THE OWNER DUE TO GRAFFITI OR VANDALISM DAMAGE.

## OWNER COORDINATION NOTES

THE CONTRACTOR SHALL COORDINATE THE PROPOSED WORK WITH THE OWNER'S REPRESENTATIVE PRIOR TO PERFORMING ANY WORK ON SITE. IF THE CONTRACTOR IS TO ENGAGE IN ANY OPERATIONS THAT AFFECT THE EXISTING FACILITY OPERATIONS, THE CONTRACTOR SHALL COORDINATE THE SCHEDULING OF SUCH ACTIVITIES WITH THE OWNER'S REPRESENTATIVE PRIOR TO PERFORMING ANY SUCH OPERATIONS OR ACTIVITIES.

THE CONTRACTOR SHALL PROVIDE ALL TEMPORARY SUPPORT, BRACING, AND OTHER DEVICES AS MAY BE REQUIRED OR AS DIRECTED BY OWNER'S REPRESENTATIVE OR THE ENGINEER TO PROTECT THE SAFETY OF THE PUBLIC, ADJACENT STRUCTURES, ROADWAY AND/OR UTILITIES. ALL WORK TO BE COORDINATED WITH THE OWNER'S REPRESENTATIVE.

## GENERAL NOTES FOR CIVIL WORK

1. THE CONTRACTOR SHALL BE RESPONSIBLE FOR ALL CONSTRUCTION STAKING AND IS TO INCLUDE SUCH COSTS AS A PART OF THE LUMP SUM PRICE ON THE PROJECT.

2. THE CONTRACTOR IS RESPONSIBLE TO CONTACT THE APPROPRIATE UNDERGROUND UTILITY MARKING SERVICE PRIOR TO THE START OF ANY CONSTRUCTION IN ORDER TO AVOID CONFLICTS WITH EXISTING UTILITIES. IF CONFLICTS ARE DISCOVERED, THE CONTRACTOR IS TO NOTIFY THE OWNER PRIOR TO THE START OF ANY WORK THAT WOULD BE IN CONFLICT WITH THE UTILITIES.

3. THE CONTRACTOR IS TO VISIT AND INVESTIGATE THE PROJECT SITE, PRIOR TO BIDDING, IN ORDER TO DETERMINE THE EXISTING GROUND AND SITE CONDITIONS. FOR SOIL TYPE AND GROUND WATER TABLE, THE CONTRACTOR IS ENCOURAGED TO UTILIZE ANY AVAILABLE DATA TO ESTIMATE GROUND CONDITIONS. SHOULD THE BIDDING CONTRACTOR REQUIRE ADDITIONAL TEST HOLES PRIOR TO BIDDING IN ORDER TO DETERMINE OR VALIDATE GROUND CONDITIONS, THIS CAN BE COMPLETED AT THE DISCRETION OF THE OWNER. NO TEST HOLES ARE TO BE DUG WITHOUT CONTACTING THE OWNER'S REPRESENTATIVE PRIOR TO EXCAVATION AND WITHOUT RECEIVING WRITTEN APPROVAL FROM THE OWNER'S REPRESENTATIVE TO DO SO.

4. THE CONTRACTOR SHALL COMPLY WITH ALL RULES AND REGULATIONS WITH REGARD TO EXCAVATION, SAFETY, QUALITY AND WORK PROGRESS. IT IS THE CONTRACTOR'S RESPONSIBILITY TO COMPLY WITH THESE THROUGHOUT CONSTRUCTION OPERATIONS.

5. THE LOCATION OF MATERIALS STORED ON SITE MUST RECEIVE THE APPROVAL OF THE OWNER. IN GENERAL, MATERIALS SHOULD BE STORED SO AS TO MINIMIZE THE INCONVENIENCE TO THE OWNER.

6. IF EXCAVATED MATERIALS ARE FOUND TO BE CONTAMINATED, REMEDIATION WILL BE AT THE OWNER'S EXPENSE PRIOR TO REMOVAL FROM THE SITE OR DISPOSAL ON-SITE BY THE CONTRACTOR. THIS PROCESS WILL BE COORDINATED BETWEEN THE OWNER AND CONTRACTOR.

7. TRENCH EXCAVATION SHALL BE PERFORMED IN ACCORDANCE WITH THE BID SPECIFICATIONS AND IN ACCORDANCE WITH ALL APPLICABLE OSHA RULES AND REGULATIONS. IN ADDITION, THE OWNER MAY HAVE ADDITIONAL REQUIREMENTS FOR EXCAVATION AND TRENCHING ON OWNER PROPERTY THAT MAY BE MORE STRINGENT THAN CURRENT LOCAL OR OSHA REQUIREMENTS. IN THIS CASE, THE OWNER'S REQUIREMENTS ARE TO BE FOLLOWED UNLESS THIS ACTION WOULD BE CONSIDERED NON-COMPLIANT WITH CURRENT GOVERNING CODES OR REGULATIONS AS DEFINED BY LOCAL OR GOVERNING AUTHORITIES. WHERE A NON-COMPLIANCE ISSUE IS NOTED, THE CONTRACTOR IS TO MAKE THE OWNER AND ENGINEER AWARE OF THE GOVERNING CODE.

8. THE CONTRACTOR WILL BE RESPONSIBLE TO REPAIR, REPLACE, AND/OR RECONNECT ANY EXISTING DRAINAGE TILES, NOT SHOWN ON THE PLANS, WHICH CROSS THROUGH THE EXCAVATED TRENCH. ANY DRAINAGE TILES ENCOUNTERED ARE TO BE BROUGHT TO THE ATTENTION OF THE OWNER AND A MEASUREMENT TAKEN FROM THE NEAREST MANHOLE OR INLET STRUCTURE TO THE CENTERLINE OF THE TILE. THIS INFORMATION SHALL BE PROVIDED TO THE OWNER AS PART OF THE RECORD DRAWINGS.

9. THE CONTRACTOR WILL BE RESPONSIBLE FOR THE COST OF REPAIRS TO ANY UTILITY LINE(S) THAT THE CONTRACTOR DAMAGES UNLESS OTHERWISE CLEARLY THE RESPONSIBILITY OF THE UTILITY COMPANY.

10. THE CONTRACTOR WILL REPLACE ALL DAMAGED OR REMOVED DRIVES AND PAVEMENT WITH THE REQUIRED THICKNESS SHOWN ON THE PLANS OR MATCH EXISTING IF GREATER.

11. ALL DISTURBED LAWN AREAS SHALL BE GRADED TO DRAIN TO THE NEAREST INLET STRUCTURE.

12. CONTRACTOR SHALL USE PROPER EROSION CONTROL TECHNIQUES TO MAINTAIN GRADE PRIOR TO SEEDING.

13. CONTRACTOR TO REFER TO ODOT SPECIFICATION, ITEM 659 FOR SEEDING AND MULCHING UNLESS OTHERWISE SPECIFIED. CONTRACTOR WILL NOT SEED ANY AREA UNTIL OWNER HAS INSPECTED FINAL TOPSOIL GRADING.

14. CONTRACTOR SHALL BE RESPONSIBLE TO REPLACE ALL FENCES, LAWN DECORATIONS, TREES, SHRUBS, PLANTING, VEGETATION ETC. WHICH IS DAMAGED, DISTURBED OR REMOVED DURING CONSTRUCTION.

15. DURING PAVING OPERATIONS, THE CONTRACTOR MUST SUBMIT A WRITTEN PLAN IDENTIFYING DRIVE AREAS WITHIN THE SITE THAT WILL BE SHUT DOWN FOR CONSTRUCTION OPERATIONS PRIOR TO START OF ANY WORK IN THOSE AREAS. CONTRACTOR MUST MAINTAIN A MINIMUM OF ONE LANE FOR TRAFFIC IN ANY AREAS SO DESIGNATED BY THE OWNER THROUGHOUT ALL CONSTRUCTION OPERATIONS.

## ITEM 203 EXCAVATION AND EMBANKMENT CONSTRUCTION, AS PER PLAN

THIS ITEM OF WORK SHALL CONSIST OF THE WORK AS DESCRIBED IN OHIO DEPARTMENT OF TRANSPORTATION ITEM 203 ROADWAY EXCAVATION AND EMBANKMENT, EXCEPT AS HEREIN MODIFIED.

TOPSOIL SHALL BE REMOVED FROM ALL DISTURBED AREAS AND ALL AREAS TO BE EXCAVATED OR EMBANKED. A MINIMUM OF 6" OF TOPSOIL SHALL BE FINE GRADED ON ALL DISTURBED AREAS.

ALL EMBANKMENT FOR ALL PAVEMENT OR BUILDING AREAS SHALL BE OF SUITABLE ENGINEERED FILL MATERIAL AND SHALL BE COMPACTED TO A MINIMUM OF 100% STANDARD PROCTOR OR AS DETERMINED BY THE OWNER. ALL OTHER EMBANKMENT AREAS SHALL BE COMPACTED TO A MINIMUM OF 100% STANDARD PROCTOR OR AS DETERMINED BY THE OWNER. TESTING MAY BE REQUIRED BY THE OWNER.

ALL EXCESS SURFACE MATERIAL, EXCAVATED UNSUITABLE MATERIAL AND ALL EXCESS EXCAVATED MATERIAL SHALL BE DISPOSED OF BY THE CONTRACTOR AT HIS OWN RESPONSIBILITY AND EXPENSE OUTSIDE OF THE PROPERTY AT A SITE APPROVED BY THE OWNER.

PAYMENT FOR ITEM 203 EXCAVATION AND EMBANKMENT CONSTRUCTION, AS PER PLAN, FOR ALL OPERATIONS DESCRIBED ABOVE SHALL BE INCLUDED IN THE LUMP SUM BID PRICE AND SHALL INCLUDE ALL LABOR, MATERIAL AND EQUIPMENT REQUIRED TO COMPLETE THIS ITEM OF WORK.

## ITEM 204 SUBGRADE COMPACTION AND PROOF ROLLING, AS PER PLAN

THIS ITEM OF WORK SHALL CONSIST OF THE WORK AS DESCRIBED IN OHIO DEPARTMENT OF TRANSPORTATION ITEM 204 SUBGRADE COMPACTION AND PROOF ROLLING, EXCEPT AS HEREIN MODIFIED.

ALL AREAS TO RECEIVE PAVEMENT SHALL BE COMPACTED AS NOTED IN ODOT ITEM 204. OWNER'S REPRESENTATIVE WILL REQUIRE PROOF ROLLING OF SUBGRADE PRIOR TO INSTALLATION OF SUB-BASE AND/OR BASE MATERIAL. PROOF ROLLING SHALL CONSIST OF DRIVING OVER THE SUBGRADE WITH A LOADED TANDEM DUMP TRUCK AS DIRECTED BY THE OWNER'S REPRESENTATIVE UNTIL NO DEFLECTION OR TIRE INDENTATION IN THE SUBGRADE IS PRESENT. CONTRACTOR TO PERFORM ALL PROOF ROLLING PROCEDURES AND ANY NECESSARY CORRECTIVE MEASURES AS DIRECTED BY THE OWNER'S REPRESENTATIVE.

PAYMENT FOR ITEM 204 SUBGRADE COMPACTION AND PROOF ROLLING FOR ALL OPERATIONS DESCRIBED ABOVE SHALL BE INCLUDED IN THE LUMP SUM BID PRICE AND SHALL INCLUDE ALL LABOR, MATERIAL AND EQUIPMENT REQUIRED TO COMPLETE THIS ITEM OF WORK.

## ITEM 204 EXCAVATION OF SUBGRADE AND STRUCTURAL EMBANKMENT, AS PER PLAN

THIS ITEM OF WORK SHALL CONSIST OF THE WORK AS DESCRIBED IN OHIO DEPARTMENT OF TRANSPORTATION ITEM 204 SUBGRADE COMPACTION AND PROOF ROLLING, EXCEPT AS HEREIN MODIFIED.

THIS WORK SHALL INCLUDE THE EXCAVATING OF UNSUITABLE SUBGRADE AND REPLACING WITH ODOT ITEM 304 AGGREGATE BASE, ODOT #1, ODOT #2, OR ANY COMBINATION AS DIRECTED BY THE OWNER. LOCATION AND AMOUNT OF THIS ITEM SHALL BE LOCATED BY THE OWNER AT THE TIME OF CONSTRUCTION ONLY AFTER THE CONTRACTOR HAS SATISFACTORILY ATTEMPTED TO DRY OUT AND WORK THE SUBGRADE. THIS ITEM INCLUDES EXCAVATION AND DISPOSAL OF UNSUITABLE MATERIAL, SUBGRADE COMPACTION, AND THE SUPPLY AND PLACEMENT OF THE ABOVE MENTIONED STRUCTURAL MATERIAL. THE QUANTITY WILL BE AS DETERMINED IN THE FIELD BASED ON SITE SUBGRADE CONDITIONS, BUT THIS ITEM COULD BE NON-PERFORMED IF DEEMED UNNECESSARY.

PAYMENT FOR ITEM 204 EXCAVATION OF SUBGRADE AND STRUCTURAL EMBANKMENT, AS PER PLAN, FOR ALL OPERATIONS DESCRIBED ABOVE SHALL BE AT THE CONTRACT CUBIC YARD BID PRICE WHICH THE CONTRACTOR SHALL PROVIDE WITH THEIR LUMP SUM BID PRICE AND SHALL INCLUDE ALL LABOR, MATERIAL AND EQUIPMENT REQUIRED TO COMPLETE THIS ITEM OF WORK.

## ITEM 204 GEOGRID, AS PER PLAN

THIS ITEM OF WORK SHALL CONSIST OF THE WORK AS DESCRIBED IN OHIO DEPARTMENT OF TRANSPORTATION ITEM 204, SUBGRADE COMPACTION AND PROOF ROLLING, EXCEPT AS HEREIN MODIFIED.

SELECTIONS OF AREAS THAT NEED GEOGRID, IN ADDITION TO ITEM 204, EXCAVATION OF SUBGRADE AND STRUCTURAL EMBANKMENT, AS PER PLAN, SHALL BE DETERMINED BY THE OWNER BY WITNESSING THE CONTRACTOR'S PROOF ROLLING THE EXPOSED SITE OR AS DETERMINED BY THE OWNER'S REPRESENTATIVE.

THE QUANTITY WILL BE AS DETERMINED IN THE FIELD BASED ON SITE SUBGRADE CONDITIONS, BUT THIS ITEM COULD BE NON-PERFORMED IF DEEMED UNNECESSARY. THE METHOD OF MEASUREMENT SHALL BE THE SURFACE AREA COVERED BY THE STABILIZATION MEMBRANE, NOT INCLUDING OVERLAP OR WASTE.

THE WORK SHALL INCLUDE SUBGRADE STABILIZATION BY UTILIZING THE TENSTAR TX5 GEOGRID. LOCATION AND AMOUNT SHALL BE LOCATED BY THE OWNER AT THE TIME OF CONSTRUCTION. THE GEOGRID SHALL BE INSTALLED AS PER MANUFACTURERS RECOMMENDATIONS AND SPECIFICATIONS. THIS WORK SHALL ALSO INCLUDE THE ADDITIONAL LABOR AND EQUIPMENT TO PROPERLY PLACE THE 304 AGGREGATE BASE OVER GEOGRID AS RECOMMENDED BY MANUFACTURER.

PAYMENT FOR ITEM 204 GEOGRID, AS PER PLAN, FOR ALL OPERATIONS DESCRIBED ABOVE SHALL BE AT THE CONTRACT SQUARE YARD BID PRICE WHICH THE CONTRACTOR SHALL PROVIDE WITH THEIR LUMP SUM BID PRICE AND SHALL INCLUDE ALL LABOR, MATERIAL, AND EQUIPMENT REQUIRED TO COMPLETE THIS ITEM OF WORK.

## ITEM 304 AGGREGATE BASE, AS PER PLAN

THIS ITEM OF WORK SHALL CONSIST OF THE WORK AS DESCRIBED IN OHIO DEPARTMENT OF TRANSPORTATION ITEM 304 AGGREGATE BASE, EXCEPT AS HEREIN MODIFIED.

THIS ITEM SHALL ALSO INCLUDE SATURATING THE AGGREGATE BASE WITH WATER DURING PLACEMENT OF EACH LIFT PRIOR TO COMPACTION. THIS WORK SHALL INCLUDE "PROOF ROLLING" WITH LOADED TANDEM DUMP TRUCK AS DIRECTED BY THE OWNER'S REPRESENTATIVE UNTIL NO DEFLECTION OR TIRE INDENTATION IN THE AGGREGATE SUB-BASE/BASE IS PRESENT.

PAYMENT FOR ITEM 304 AGGREGATE BASE FOR ALL OPERATIONS DESCRIBED ABOVE SHALL BE INCLUDED IN THE LUMP SUM BID PRICE AND SHALL INCLUDE ALL LABOR, MATERIAL AND EQUIPMENT REQUIRED TO COMPLETE THIS ITEM OF WORK.

## ITEM 659 SEEDING AND MULCHING, CLASS 1 (LAWN MIXTURE), AS PER PLAN

THIS ITEM OF WORK SHALL CONSIST OF THE WORK AS DESCRIBED IN OHIO DEPARTMENT OF TRANSPORTATION ITEM 659, SEEDING AND MULCHING, EXCEPT AS HEREIN MODIFIED.

ALL DISTURBED AREAS OR AREAS DESIGNATED FOR SEEDING SHALL BE GRADED AND SEEDED AND SHALL HAVE A MINIMUM OF 6" OF TOPSOIL OVER THE ENTIRE AREA. TESTING THE PH OF ANY EXISTING OR IMPORTED TOPSOIL PER ODOT 659.02 SHALL BE WAIVED. THE AREA SHALL BE HAND-RAKED AND DRESSED READY FOR SEEDING. NO STONE OVER 1 1/2" IN SIZE PERMITTED IN THE TOP 6".

SEEDING AND MULCHING SHALL BE APPLIED TO ALL AREAS OF EXPOSED SOIL.

IT'S THE CONTRACTOR'S SOLE RESPONSIBILITY TO PROVIDE THE REQUIRED GERMINATION RATES AND ENSURE THE GRASS IS ESTABLISHED TO THE SATISFACTION OF THE OWNER WHICH MAY REQUIRE WATERING, REGRADING/ADDING TOPSOIL AND RESEEDING. ANY AREAS THAT HAVE ERODED OR WHERE NEW GRASS DID NOT GERMINATE SHALL BE ADDRESSED BY THE CONTRACTOR UNTIL THE AREAS ARE STABILIZED, SHAPED, AND DRAINED, AS INDICATED IN THE PLANS.

ANY DISTURBED AREA, OUTSIDE OF THE PROJECT WORK LIMITS, CAUSED BY THE CONTRACTOR'S WORK, SHALL BE RESTORED TO THE SATISFACTION OF THE PROPERTY OWNER AND PROJECT OWNER'S REPRESENTATIVE, AT THE CONTRACTOR'S SOLE EXPENSE. THIS ITEM INCLUDES: TOPSOIL, SEEDING, MULCHING, COMMERCIAL FERTILIZER, WATER, AND REPAIR SEEDING AND MULCHING.

PAYMENT FOR ITEM 659 SEEDING AND MULCHING, CLASS 1 (LAWN MIXTURE), AS PER PLAN, FOR ALL ABOVE OPERATIONS, SHALL BE INCLUDED IN THE LUMP SUM BID PRICE AND SHALL INCLUDE ALL LABOR, MATERIAL, AND EQUIPMENT REQUIRED TO COMPLETE THIS ITEM OF WORK.



SIDNEY, OHIO 937.497.0200  
LOVELAND, OHIO 513.239.8554

WWW.CHOICEONEENGINEERING.COM

BRIDGEWATER LANDINGS STARBUCKS SITE PLAN  
BUTLER COUNTY  
GENERAL NOTES

REVISIONS:

FILE NAME

GENERAL NOTES 2

DRAWN BY

JMK

CHECKED BY

MLS

PROJECT No.

BUTFAT2201

DATE

2-06-2023

SHEET NUMBER

3 OF 19

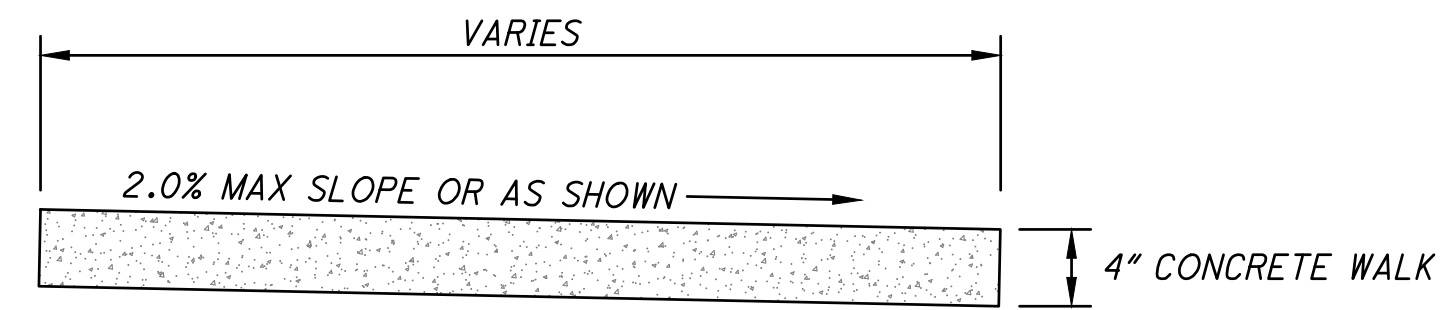

**NOTES**

- A. WALK TO BE POURED ON 4" MINIMUM ODOT #304 OR ODOT #411 AGGREGATE.
- B. PROVIDE EDGING AND BROOM FINISH TO ALL EXPOSED SURFACES.
- C. CONCRETE SHALL CONFORM TO ODOT ITEM 499 CONCRETE AND WORK SHALL CONFORM TO ODOT ITEM 608, UNLESS OTHERWISE SPECIFIED WITHIN.
- D. USE WHITE PIGMENTED CURING COMPOUND IMMEDIATELY AFTER FINISHING SURFACES. ANY OTHER METHOD OR TYPE OF CURING COMPOUND MUST BE PREAPPROVED.
- E. ALL CONCRETE SHALL BE ODOT QC-IP.
- F. PROPOSED CONCRETE WALK SHALL BE JOINTED AS CLOSE TO SQUARE AS POSSIBLE. JOINT SPACING MAY VARY SLIGHTLY DEPENDING ON THE LENGTH AND WIDTH OF THE PROPOSED SIDEWALK AREAS. JOINT SPACING SHALL TYPICALLY RANGE FROM 4'X4' TO 10'X10'. IN ALL CASES THE SIDEWALK SHALL BE JOINTED SO THAT THE MAXIMUM ASPECT RATIO (OF PANEL LENGTH TO WIDTH) OF THE JOINTING IS 1.25:1 OR LESS. CONTRACTOR TO VERIFY METHOD AND TYPE OF CONTROL JOINTING WITH OWNER PRIOR TO PERFORMING WORK.
- G. SIDEWALK SHALL HAVE EXPANSION JOINTS EVERY 100'.
- H. CONCRETE TO INCLUDE 3 LBS/CY OF EITHER EUCLID CHEMICAL TUFSTRAND SF, FORTA FERRO SYNTHETIC MACROFIBERS OR APPROVED EQUIVALENT MEETING ASTM C 1116 TYPE 3, MINIMUM 2" LENGTH, ASPECT RATIO 50 TO 90. CONTRACTOR SHALL CONTACT THE FIBER MANUFACTURER'S SUPPLIER 48 HOURS PRIOR TO ORDERING THE FIRST BATCH OF CONCRETE FOR APPROPRIATE MIXING AND FINISHING PROCEDURES.

CONCRETE WALK

NTS

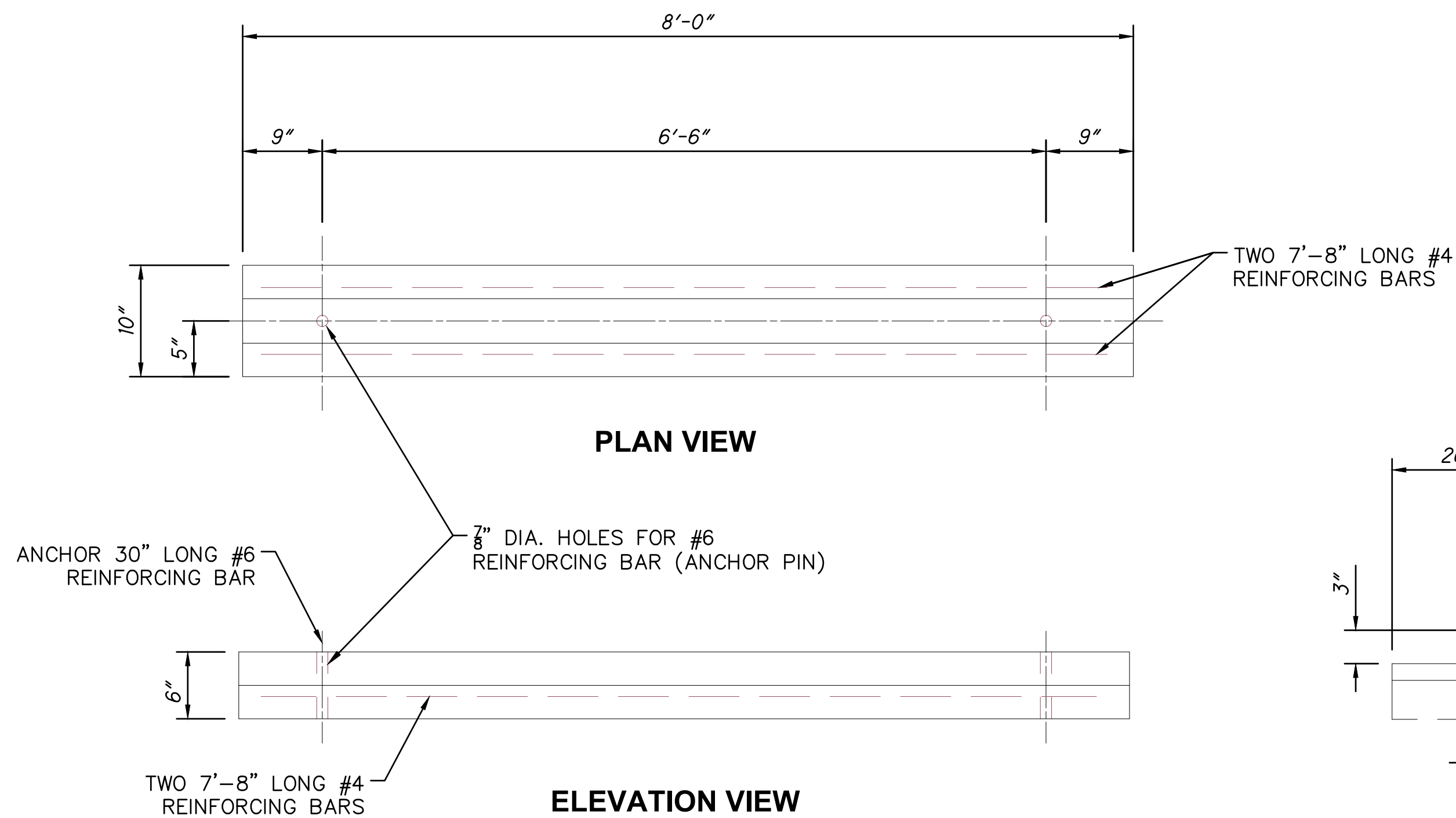

CONCRETE PARKING BLOCK DETAIL

NTS

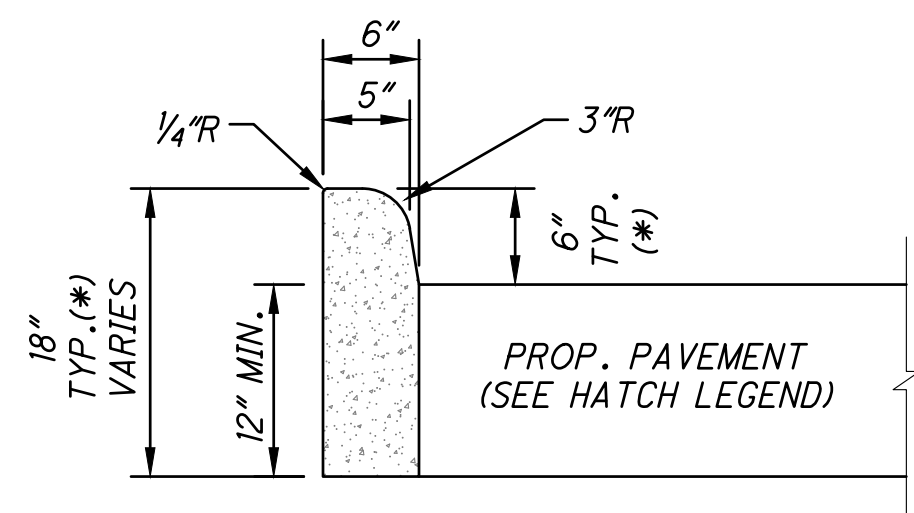

**NOTES**

- A. (\*) HEIGHT VARIES WITH CURB EXPOSURE.
- B. CONCRETE WORK SHALL MEET THE REQUIREMENTS SET FORTH IN ODOT ITEM 609 CURBING.
- C. CURBING SHALL HAVE CONTRACTION JOINTS EVERY 10' AND EXPANSION JOINTS EVERY 100'.
- D. MINIMUM OF 6" OF ODOT 304 SHALL BE PLACED UNDER CURBING.
- E. CURBING SHALL BE BACKFILLED IMMEDIATELY AFTER FORMS ARE REMOVED OR AS SOON AS PRACTICAL WHEN SLIPFORMING PRIOR TO OTHER CONSTRUCTION OPERATIONS.
- F. PROVIDE BROOM FINISH AND EDGING TO ALL EXPOSED SURFACES.
- G. APPLY WHITE PIGMENTED CURING COMPOUND ON ALL SURFACES INCLUDING BACK IMMEDIATELY AFTER FINISHING SURFACES. ANY OTHER METHOD OR TYPE OF CURING COMPOUND MUST BE PREAPPROVED.
- H. ALL CONCRETE SHALL BE ODOT QC-IP.
- I. CONCRETE TO INCLUDE 3 LBS/CY OF EITHER EUCLID CHEMICAL TUFSTRAND SF, FORTA FERRO SYNTHETIC MACROFIBERS OR APPROVED EQUIVALENT MEETING ASTM C 1116 TYPE 3, MINIMUM 2" LENGTH, ASPECT RATIO 50 TO 90. CONTRACTOR SHALL CONTACT THE FIBER MANUFACTURER'S SUPPLIER 48 HOURS PRIOR TO ORDERING THE FIRST BATCH OF CONCRETE FOR APPROPRIATE MIXING AND FINISHING PROCEDURES.

TYPE 6 BARRIER CURB

NTS

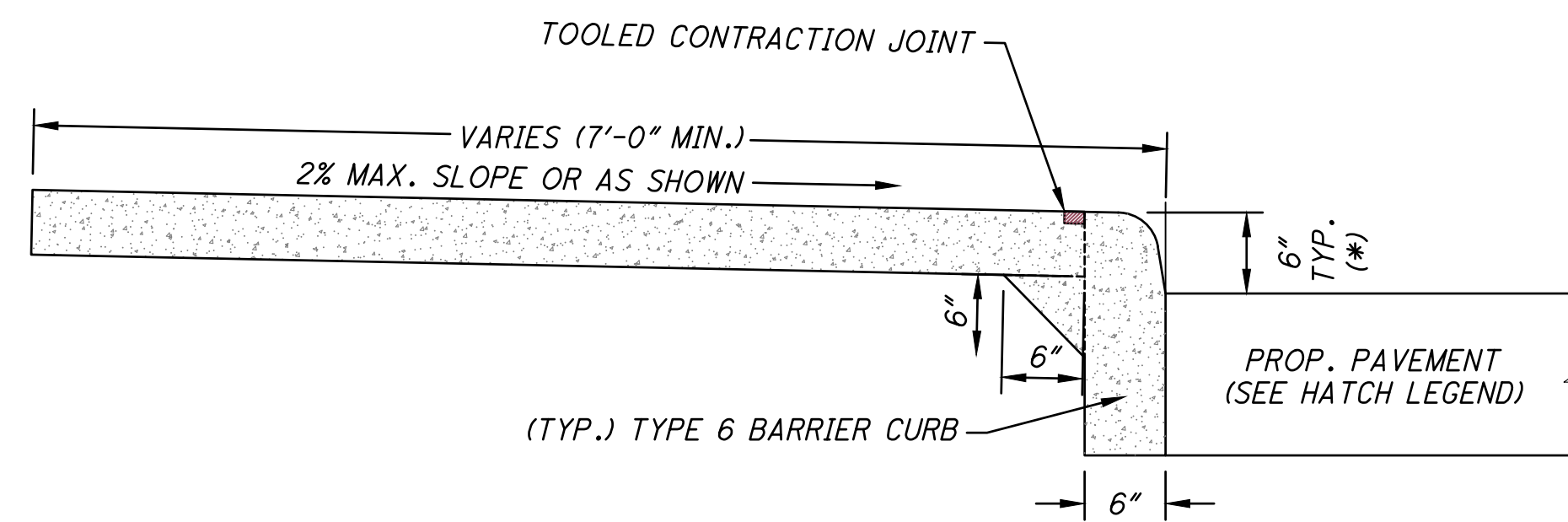

**NOTES**

- A. WALK TO BE POURED ON 4" MINIMUM ODOT #304 OR ODOT #411 AGGREGATE.
- B. PROVIDE EDGING AND BROOM FINISH TO ALL EXPOSED SURFACES.
- C. CONCRETE SHALL CONFORM TO ODOT ITEM 499 CONCRETE AND WORK SHALL CONFORM TO ODOT ITEM 608, UNLESS OTHERWISE SPECIFIED WITHIN.
- D. USE WHITE PIGMENTED CURING COMPOUND IMMEDIATELY AFTER FINISHING SURFACES. ANY OTHER METHOD OR TYPE OF CURING COMPOUND MUST BE PREAPPROVED.
- E. ALL CONCRETE SHALL BE ODOT QC-IP.
- F. PROPOSED CONCRETE SIDEWALK SHALL BE JOINTED AS CLOSE TO SQUARE AS POSSIBLE. JOINT SPACING MAY VARY SLIGHTLY DEPENDING ON THE LENGTH AND WIDTH OF THE PROPOSED SIDEWALK AREAS. JOINT SPACING SHALL TYPICALLY RANGE FROM 4'X4' TO 10'X10'. IN ALL CASES THE SIDEWALK SHALL BE JOINTED SO THAT THE MAXIMUM ASPECT RATIO (OF PANEL LENGTH TO WIDTH) OF THE JOINTING IS 1.25:1 OR LESS. CONTRACTOR TO VERIFY METHOD AND TYPE OF CONTROL JOINTING WITH OWNER PRIOR TO PERFORMING WORK.
- G. CURB/SIDEWALK SHALL HAVE EXPANSION JOINTS EVERY 100'.
- H. CONCRETE TO INCLUDE 3 LBS/CY OF EITHER EUCLID CHEMICAL TUFSTRAND SF, FORTA FERRO SYNTHETIC MACROFIBERS OR APPROVED EQUIVALENT MEETING ASTM C 1116 TYPE 3, MINIMUM 2" LENGTH, ASPECT RATIO 50 TO 90. CONTRACTOR SHALL CONTACT THE FIBER MANUFACTURER'S SUPPLIER 48 HOURS PRIOR TO ORDERING THE FIRST BATCH OF CONCRETE FOR APPROPRIATE MIXING AND FINISHING PROCEDURES.

COMBINED CURB AND WALK

NTS

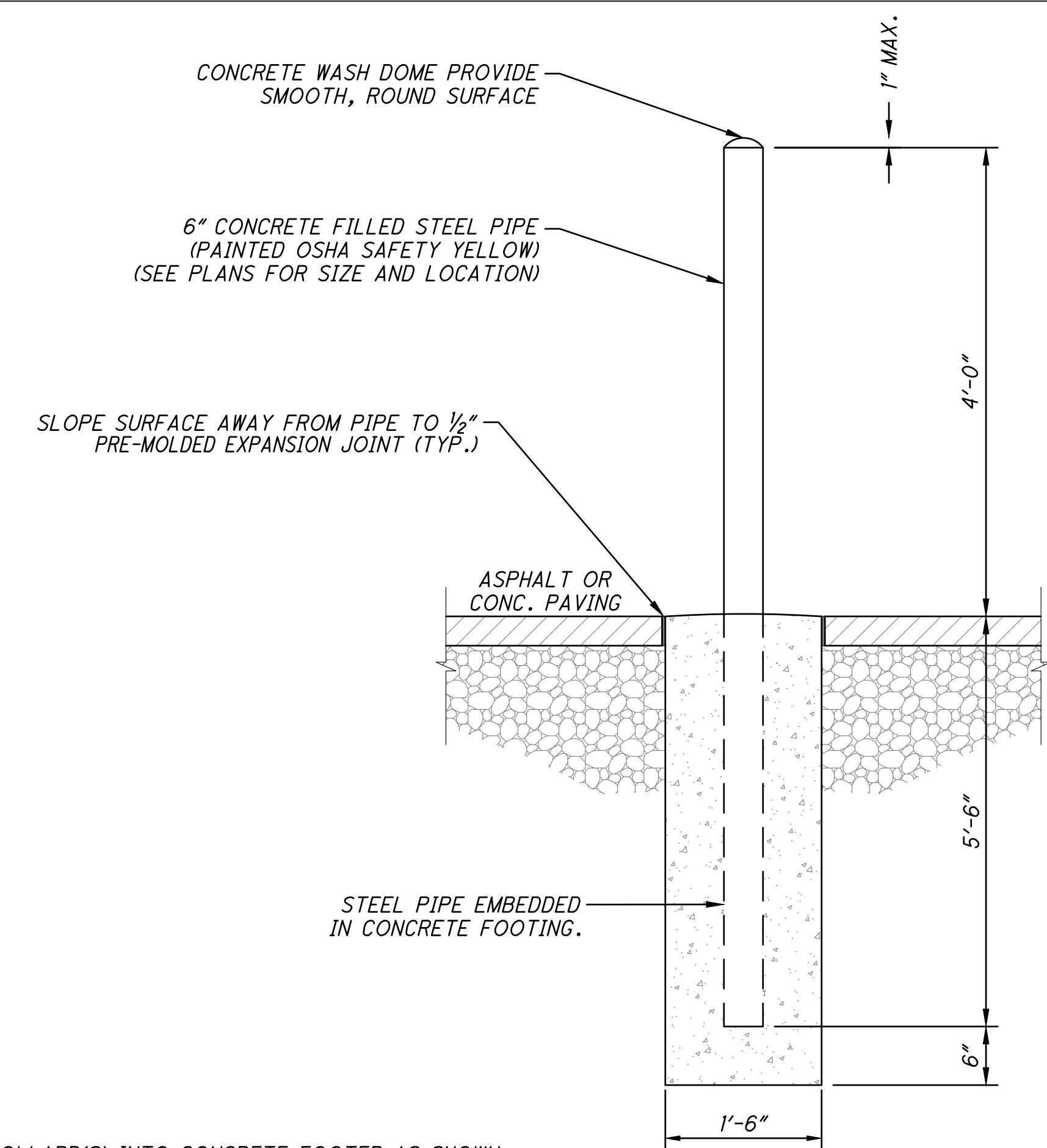

**NOTES**

- A. SET BOLLARD(S) INTO CONCRETE FOOTER AS SHOWN
- B. BOLLARDS TO BE PLACED IN FRONT OF ALL UTILITY PADS WITHIN FIVE FEET OF BACK OF CURB

TYPICAL BOLLARD

NTS

REVISIONS:

FILE NAME  
GENERAL DETAILS

DRAWN BY  
JMK

CHECKED BY  
MLS

PROJECT No.  
BUTFAT2201

DATE  
2-06-2023

SHEET NUMBER

4 OF 19

Z:\project\Butler\Fairfield\BUT-FAT-2201\BridgewaterLandings\StarbucksSitePlan\SITE-GENERAL-DETAILS-SHEETS.dwg\_06-Feb-23 9:21 AM

Z:\project\Butler\Fairfield\BUT-FAT-2201\BridgewaterLandings\StarbucksSitePlan\SITE-GENERAL-DETAILS-SHEETS.dwg\_06-Feb-23 9:21 AM

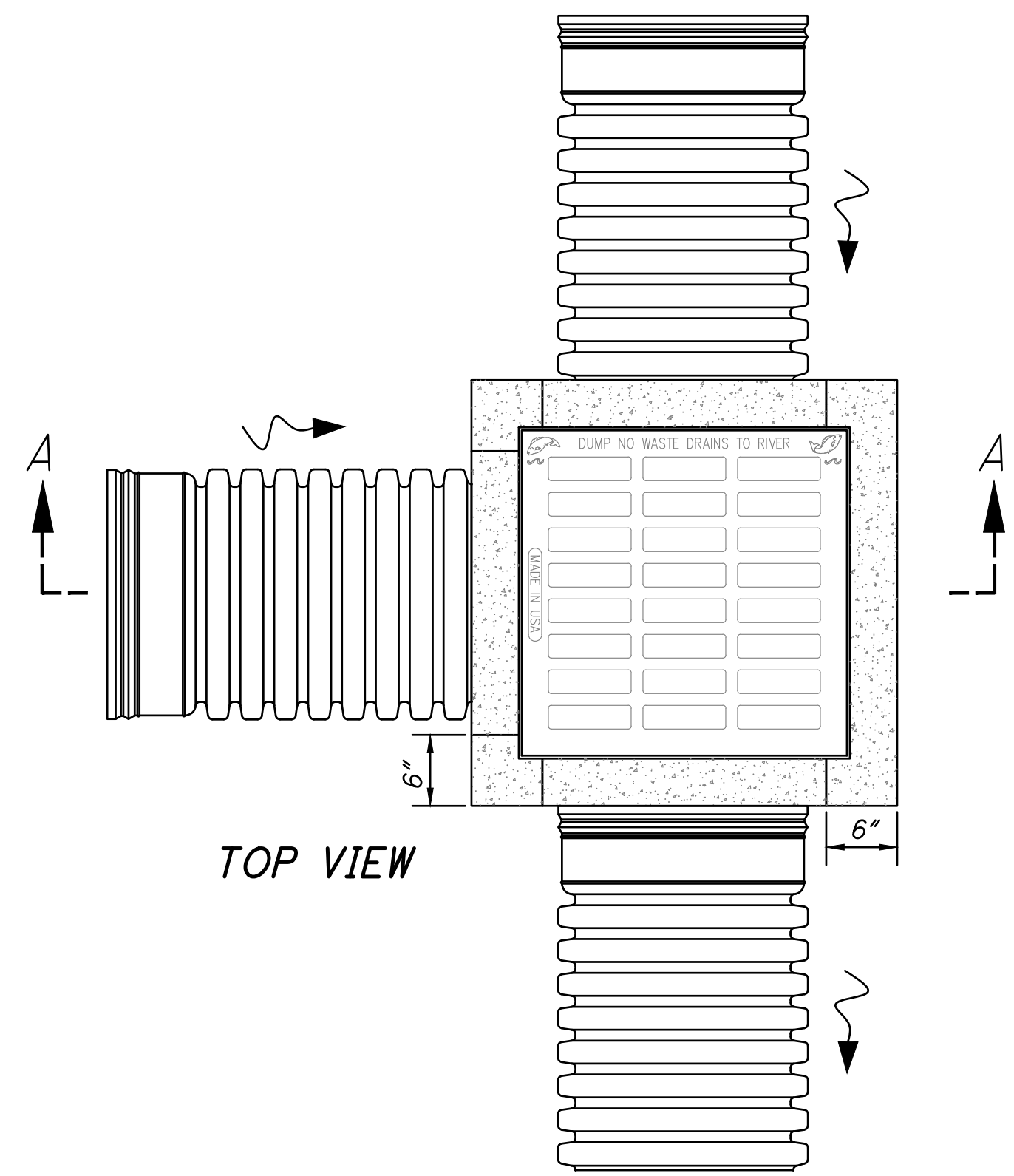

TOP VIEW

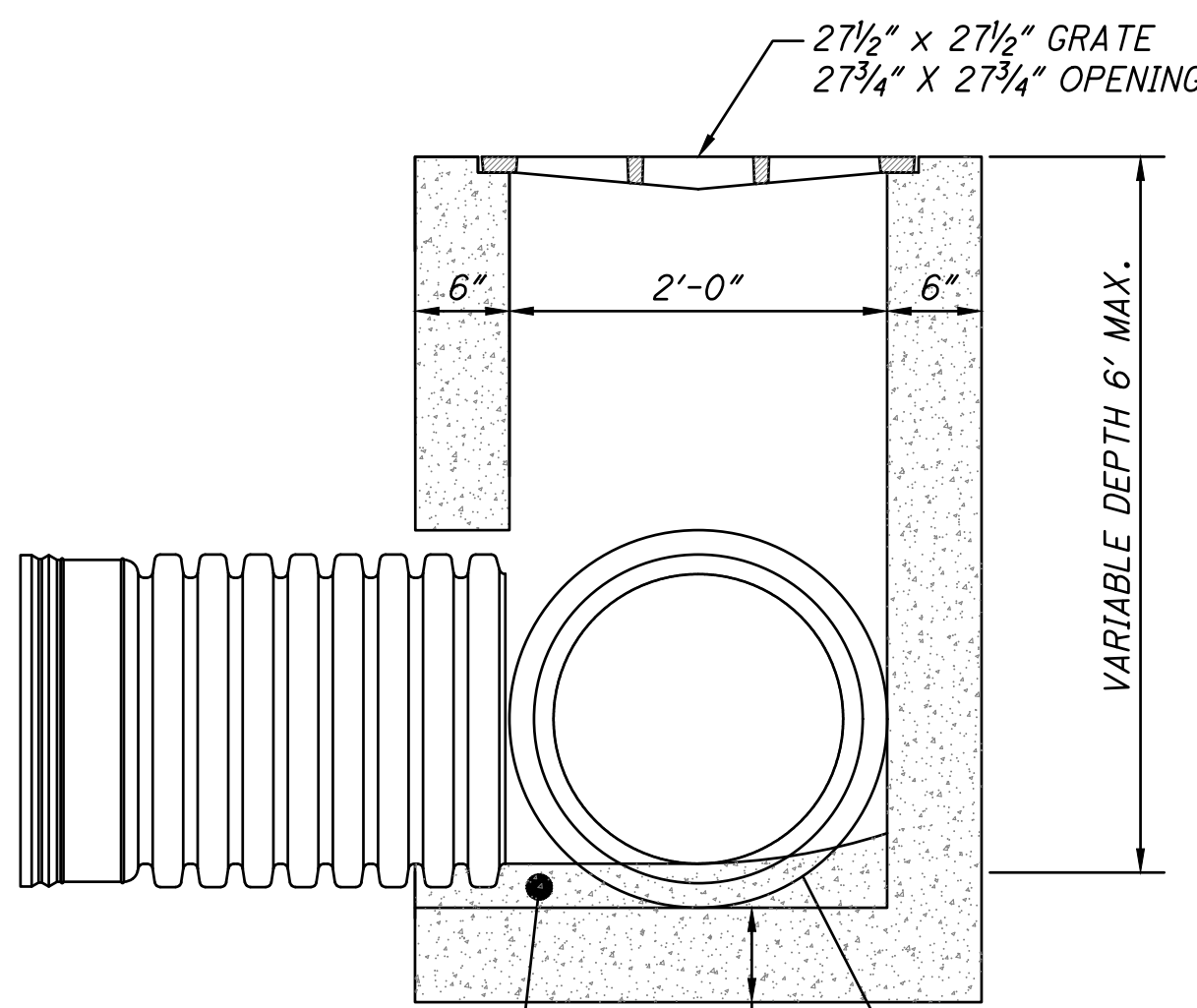

SECTION A-A

CONTRACTOR TO PROVIDE GROUT AND SHAPE BOTTOM TO DRAIN  
ALL PIPES CONNECTIONS SHALL HAVE A PREFORMED HOLE

NOTES

- A. LOCATION AND ELEVATIONS WHEN GIVEN ON THE PLANS IS TOP CENTER OF THE GRATE. WHEN SIDE OPENINGS ARE PROVIDED, ELEVATION SHALL BE THE FLOW LINE OF THE SIDE INLET.
- B. CATCH BASINS INSTALLED IN NON-PAVED AREAS SHALL BE PROVIDED WITH A RECESSED GRATE MANUFACTURED BY NEENAH CATALOG NO. R-4859-C (TYPE A) OR EAST JORDAN IRON WORKS 5110 (TYPE M3) OR EQUIVALENT.
- C. CONCRETE, CAST-IN-PLACE, TO BE ODOT QC-IP. PRECAST CONSTRUCTION IS PERMITTED AND CONCRETE SHALL MEET THE REQUIREMENTS OF 706.13.
- D. CATCH BASIN SHALL ACCOMMODATE AN 18" OR SMALLER PIPE.
- E. PIPE TO INTRUDE INTO CATCH BASIN 1" MAXIMUM AND PIPE MUST BE CUT PARALLEL TO CATCH BASIN. CONTRACTOR TO USE NON-SHRINK GROUT COMPLETELY SEAL AROUND THE PIPE AND CATCH BASIN.

2-2B CATCH BASIN (NON-PAVED AREAS)

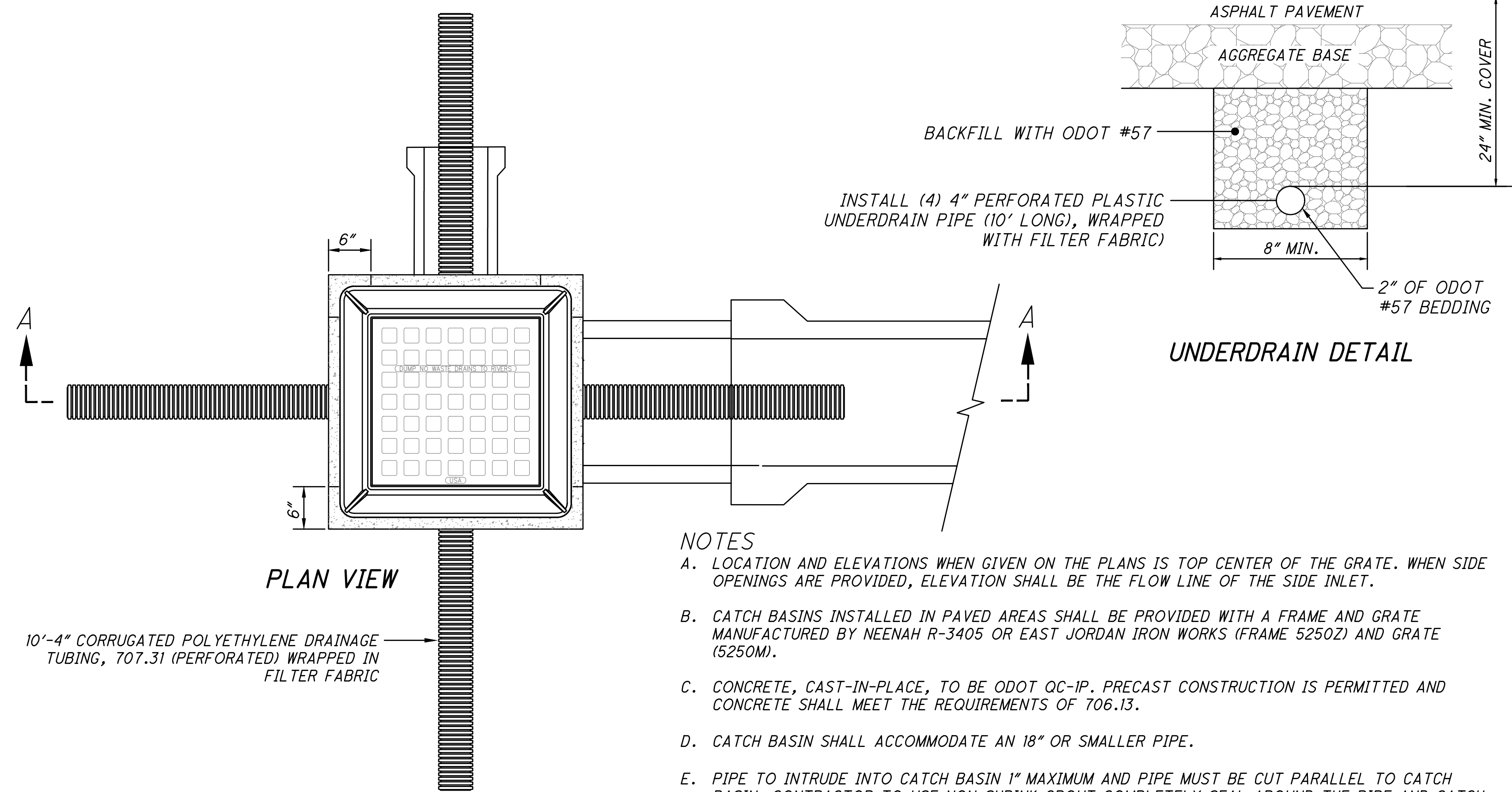

PLAN VIEW

UNDERDRAIN DETAIL

10'-4" CORRUGATED POLYETHYLENE DRAINAGE TUBING, 707.31 (PERFORATED) WRAPPED IN FILTER FABRIC

NOTES

- A. LOCATION AND ELEVATIONS WHEN GIVEN ON THE PLANS IS TOP CENTER OF THE GRATE. WHEN SIDE OPENINGS ARE PROVIDED, ELEVATION SHALL BE THE FLOW LINE OF THE SIDE INLET.
- B. CATCH BASINS INSTALLED IN PAVED AREAS SHALL BE PROVIDED WITH A FRAME AND GRATE MANUFACTURED BY NEENAH R-3405 OR EAST JORDAN IRON WORKS (FRAME 5250Z) AND GRATE (5250M).
- C. CONCRETE, CAST-IN-PLACE, TO BE ODOT QC-IP. PRECAST CONSTRUCTION IS PERMITTED AND CONCRETE SHALL MEET THE REQUIREMENTS OF 706.13.
- D. CATCH BASIN SHALL ACCOMMODATE AN 18" OR SMALLER PIPE.
- E. PIPE TO INTRUDE INTO CATCH BASIN 1" MAXIMUM AND PIPE MUST BE CUT PARALLEL TO CATCH BASIN. CONTRACTOR TO USE NON-SHRINK GROUT COMPLETELY SEAL AROUND THE PIPE AND CATCH BASIN.
- F. THE CONTRACTOR SHALL ENSURE THE FRAME IS SECURELY BOLTED/FASTENED TO THE CATCH BASIN DURING INSTALLATION IN ALL PAVED AREAS (GRAVEL, ASPHALT AND CONCRETE).

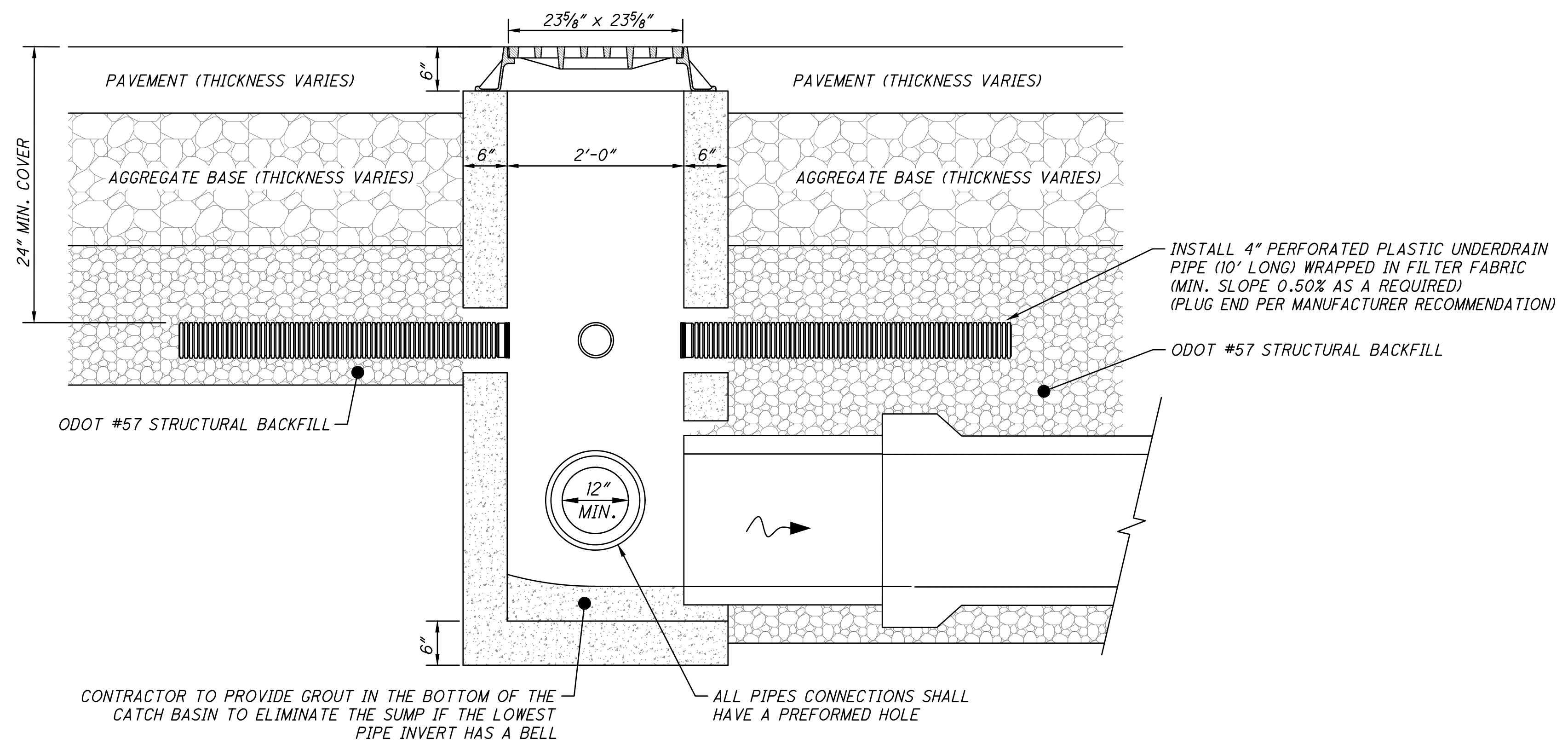

CONTRACTOR TO PROVIDE GROUT IN THE BOTTOM OF THE CATCH BASIN TO ELIMINATE THE SUMP IF THE LOWEST PIPE INVERT HAS A BELL  
ALL PIPES CONNECTIONS SHALL HAVE A PREFORMED HOLE

2-2B CATCH BASIN (PAVED AREAS WITH UNDERDRAINS)

REVISIONS:

FILE NAME	GENERAL DETAILS 2
DRAWN BY	JMK
CHECKED BY	MLS
PROJECT No.	BUTFAT2201
DATE	2-06-2023
SHEET NUMBER	5 OF 19

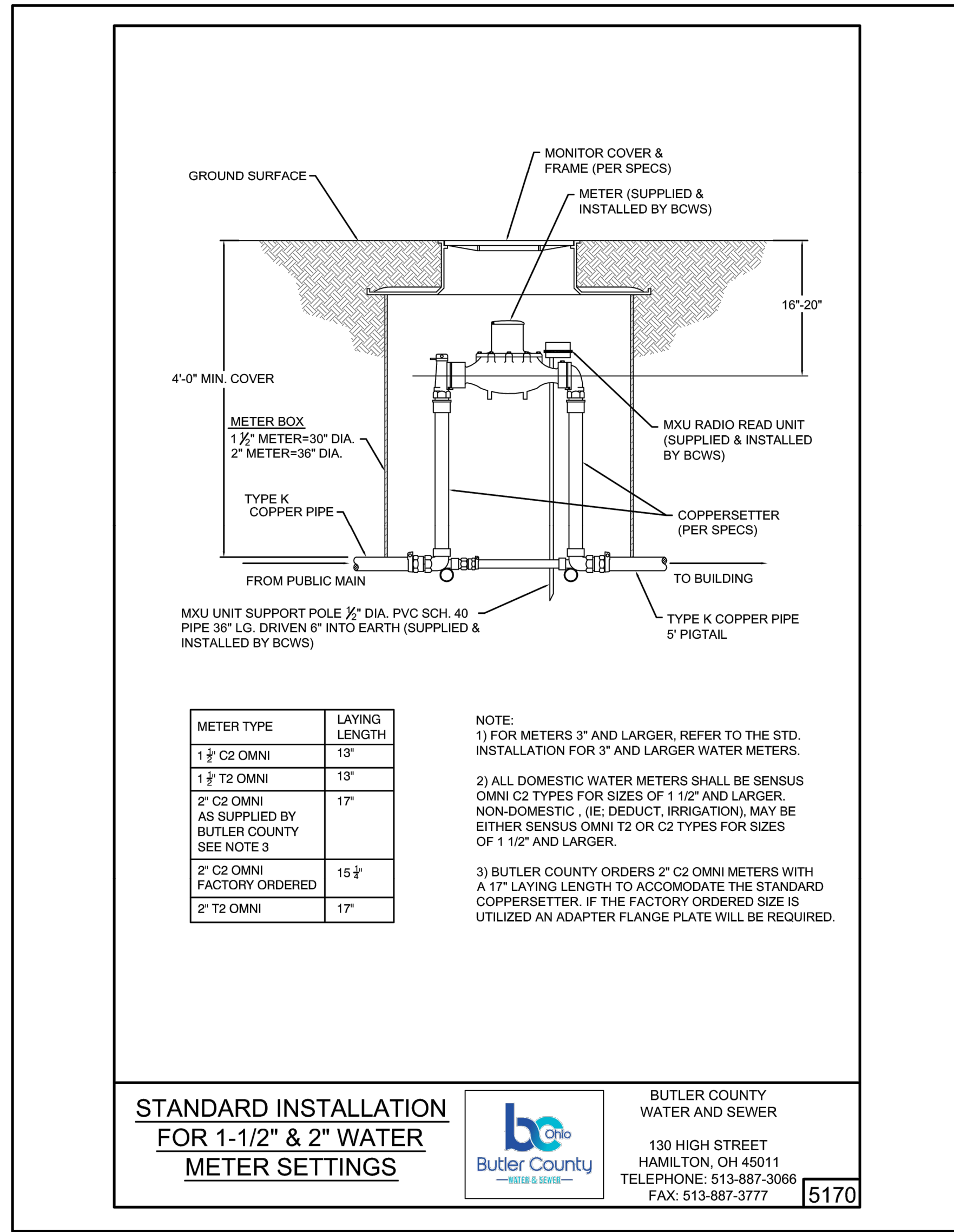

METER TYPE	LAYING LENGTH
1 1/2" C2 OMNI	13"
1 1/2" T2 OMNI	13"
2" C2 OMNI AS SUPPLIED BY BUTLER COUNTY SEE NOTE 3	17"
2" C2 OMNI FACTORY ORDERED	15 1/2"
2" T2 OMNI	17"

NOTE:  
 1) FOR METERS 3" AND LARGER, REFER TO THE STD. INSTALLATION FOR 3" AND LARGER WATER METERS.  
 2) ALL DOMESTIC WATER METERS SHALL BE SENSUS OMNI C2 TYPES FOR SIZES OF 1 1/2" AND LARGER. NON-DOMESTIC, (IE. DEDUCT, IRRIGATION), MAY BE EITHER SENSUS OMNI T2 OR C2 TYPES FOR SIZES OF 1 1/2" AND LARGER.  
 3) BUTLER COUNTY ORDERS 2" C2 OMNI METERS WITH A 17" LAYING LENGTH TO ACCOMMODATE THE STANDARD COPPERSETTER. IF THE FACTORY ORDERED SIZE IS UTILIZED AN ADAPTER FLANGE PLATE WILL BE REQUIRED.

STANDARD INSTALLATION  
 FOR 1-1/2" & 2" WATER  
 METER SETTINGS



BUTLER COUNTY  
 WATER AND SEWER  
 130 HIGH STREET  
 HAMILTON, OH 45011  
 TELEPHONE: 513-887-3066  
 FAX: 513-887-3777

5170

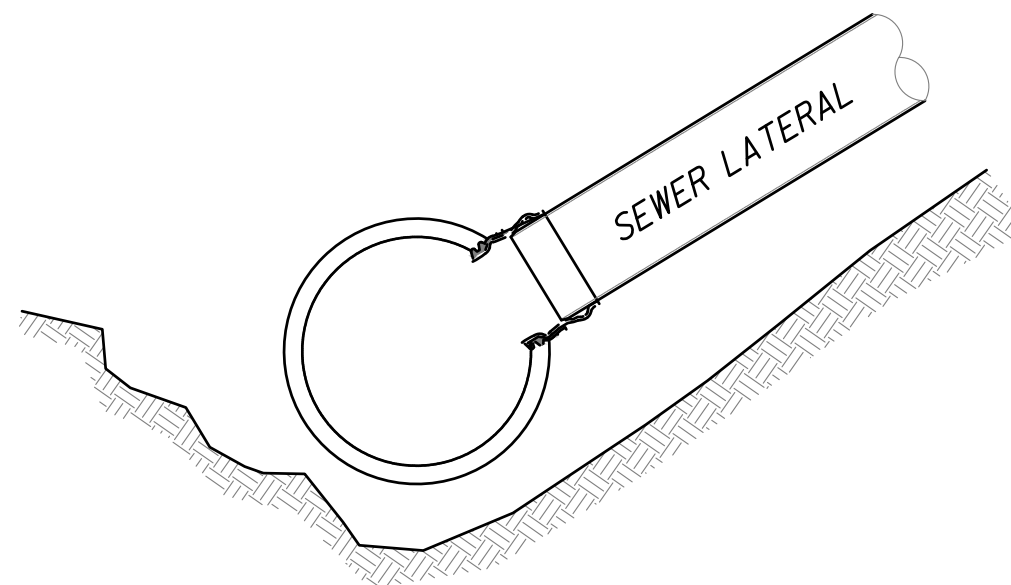

SECTION A-A

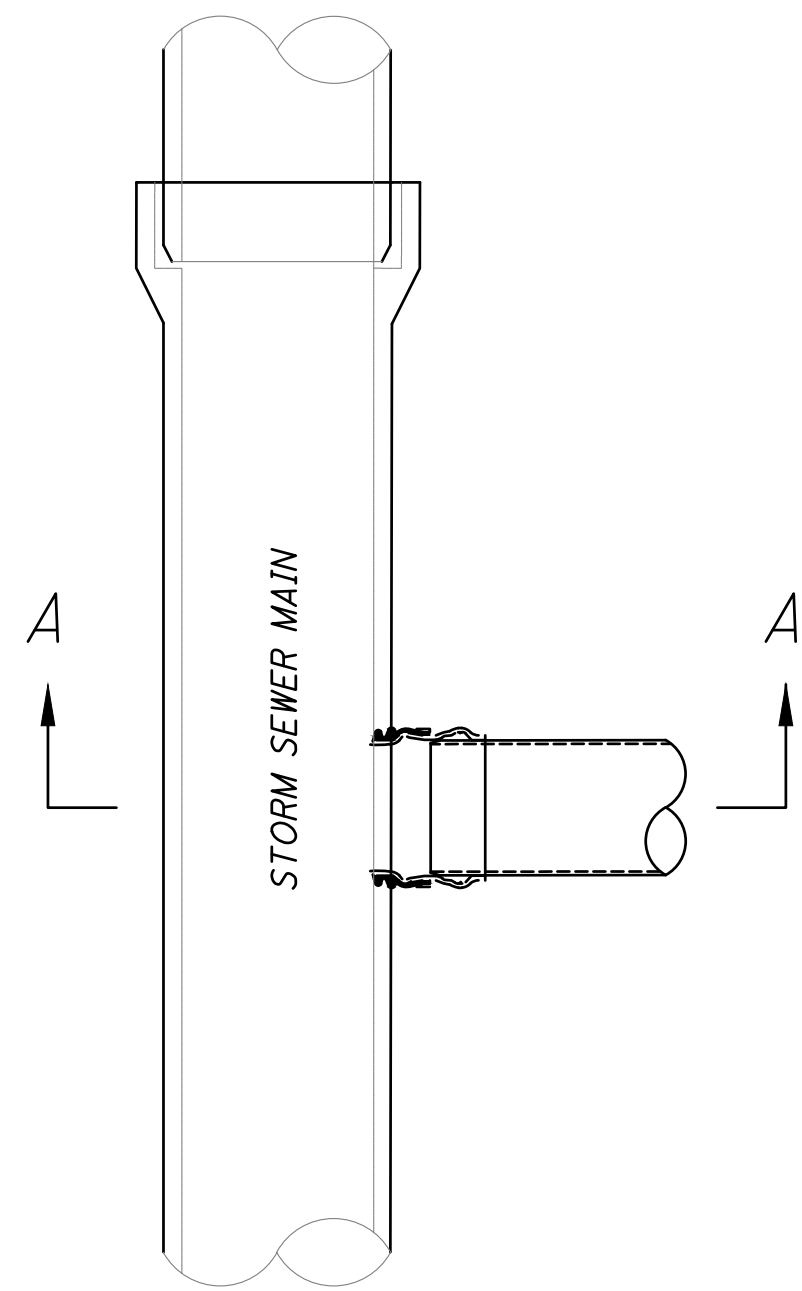

NOTES

- A. THE INSERTA TEE GASKETED CONNECTION FITTING TYPE SHALL MATCH THE STORM SEWER MAIN MATERIAL AND BE MANUFACTURED BY INSERTA FITTINGS CO. OR EQUAL.
- B. RECOMMEND CUTTING HOLE WITH A HOLE SAW FOR PVC PIPE AND A DIAMOND BIT FOR CONCRETE OR CLAY PIPE. THE HOLE SAW SIZE SHOULD FOLLOW THE MANUFACTURERS RECOMMENDATIONS. CONTRACTOR IS RESPONSIBLE TO FIX ANY LOOSE CONNECTIONS DUE TO IMPROPER HOLE SIZE.
- C. INSERTA TEES SHALL BE USED WHEREVER POSSIBLE AND BE INSTALLED PER MANUFACTURER'S RECOMMENDATIONS.

INSERTA TEE (LATERAL TO MAIN) CONNECTION

NTS

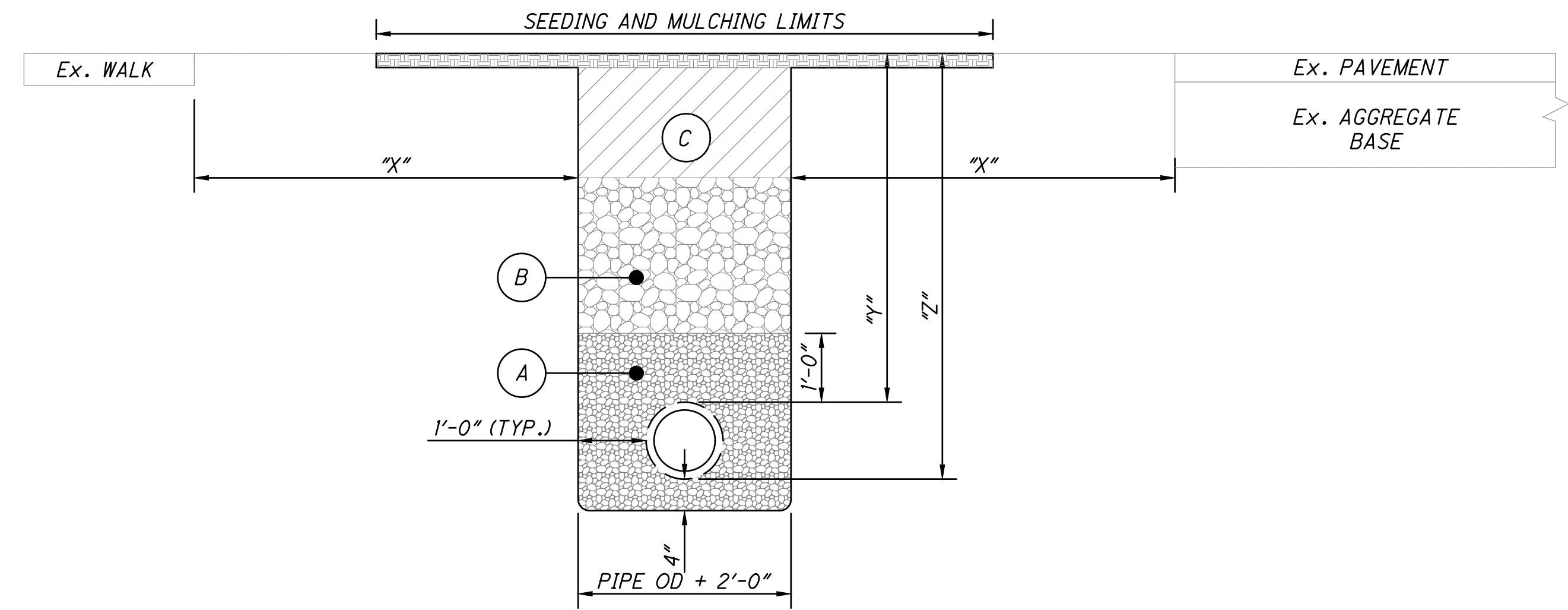

OUTSIDE PAVEMENT AREAS

"X"= DISTANCE FROM EDGE OF TRENCH TO EDGE OF CLOSEST PROPOSED OR EXISTING PAVEMENT, CURB, DRIVEWAYS, ALLEYS, STONE AREA OR WALKS.

"Z"= DISTANCE FROM TOP OF BEDDING TO FINISH SURFACE.

"Y"= DEPTH OF COVER FOR PROPOSED CONDUIT  
 WATER MAINS.....4'-6" MIN. (REFER TO PROFILE)  
 STORM SEWERS.....2'-0" MIN. (REFER TO PROFILE)  
 SANITARY SEWERS.....4'-0" MIN. (REFER TO PROFILE)

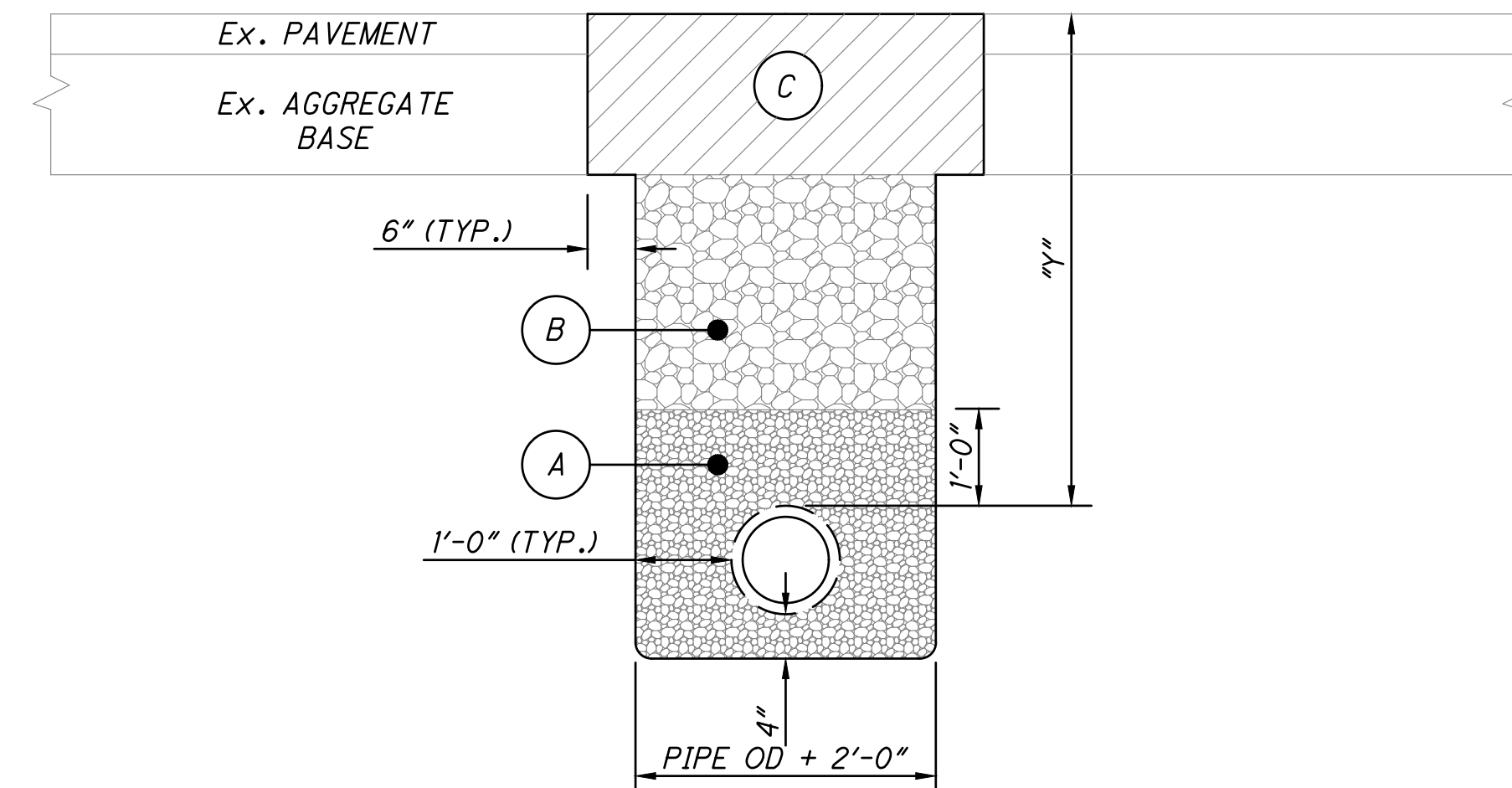

IN PAVEMENT AREAS

NOTES

- (A) BEDDING SHALL BE PER ODOT 703.11 "STRUCTURAL BACKFILL FOR 611 BEDDING AND BACKFILL" TYPE 3 (#57 OR #67 AGGREGATE), OR OTHER APPROVED EQUIVALENT BY THE MUNICIPALITY. THERE SHALL BE 4" MIN. BEDDING BELOW THE PIPE. THE FOLLOWING BEDDING MATERIAL SHALL BE USED PER PROPOSED CONDUIT:
  - WATER MAIN, WATER SERVICES, FIRE HYDRANTS AND APPURTENANCES - SHALL BE NATURAL CRUSHED STONE OR NATURAL GRAVEL.
  - STORM AND SANITARY SEWERS - SHALL BE CRUSHED LIMESTONE OR NATURAL CRUSHED STONE.
- (B) STRUCTURAL BACKFILL - DENSITY TEST TO 95% OF ASTM D698 STANDARD PROCTOR CURVE MAY BE REQUIRED BY MUNICIPALITY TO BE COMPLETED BY A CERTIFIED COMMERCIAL TESTING LABORATORY.

FOR "OUTSIDE PAVEMENT AREAS":  
 ALL TRENCHES WHERE "X" IS GREATER THAN "Z", THE BACKFILL MATERIAL SHALL BE COMPACTED NATIVE MATERIAL IN 12" MAXIMUM LIFTS OR AS APPROVED BY THE MUNICIPALITY. NO MATERIAL SHALL BE USED FOR BACKFILLING THAT CONTAINS STONE, ROCKS, ETC., GREATER THAN 3" DIAMETER.

ALL TRENCHES WHERE "Z" IS GREATER THAN "X", THE BACKFILL MATERIAL SHALL BE ODOT ITEM 703.11, TYPE 1 (#304 AGGREGATE). THE AGGREGATE SHALL BE COMPACTED IN 12" MAXIMUM LIFTS AND BE USED UNTIL THE BACKFILL HEIGHT RESULTS IN "X" BEING GREATER THAN "Z" AT WHICH TIME NATIVE BACKFILL CAN BE USED.

FOR "IN PAVEMENT AREAS":  
 ALL TRENCHES SHALL HAVE ODOT ITEM 703.11, TYPE 1 (#304 AGGREGATE) BACKFILL PLACED FROM THE TOP OF THE BEDDING TO THE BOTTOM OF THE ROADWAY BASE.

- (C) ALL "OUTSIDE PAVEMENT AREAS" SHALL RECEIVE A MIN. OF 6" OF TOPSOIL OVER THE COMPACTED MATERIAL AND THEN SEEDED PER ODOT 659. ALL "IN PAVEMENT AREAS" SHALL FOLLOW THE CORRESPONDING PAVEMENT COMPOSITION PROVIDED IN THE HATCH LEGEND. THE TRENCH DETAIL SHOWS THE PAVEMENT REPAIR LIMITS. ANY PAVEMENT REPAIR BEYOND THIS WILL BE AT THE COST OF THE CONTRACTOR.

TRENCH DETAIL

NTS

REVISIONS:

FILE NAME  
 GENERAL DETAILS

DRAWN BY  
 JMK

CHECKED BY  
 MLS

PROJECT No.  
 BUTFAT2201

DATE  
 2-06-2023

SHEET NUMBER

6 OF 19

Z:\project\Butler\Fairfield\BUT-FAT-2201\BridgewaterLandings\StarbucksSitePlan\SITE\_GENERAL\_DETAILS\_SHEETS.dwg\_06-Feb-23 9:21 AM

Z:\project\Butler\FairfieldTwp\BUT-FAT-2201\BridgewaterLandings\StarbucksSitePlan\SITE-GENERAL-DETAILS-SHEETS.dwg\_06-Feb-23 9:21 AM

SEE TRENCH DETAIL FOR PROPER BACKFILLING

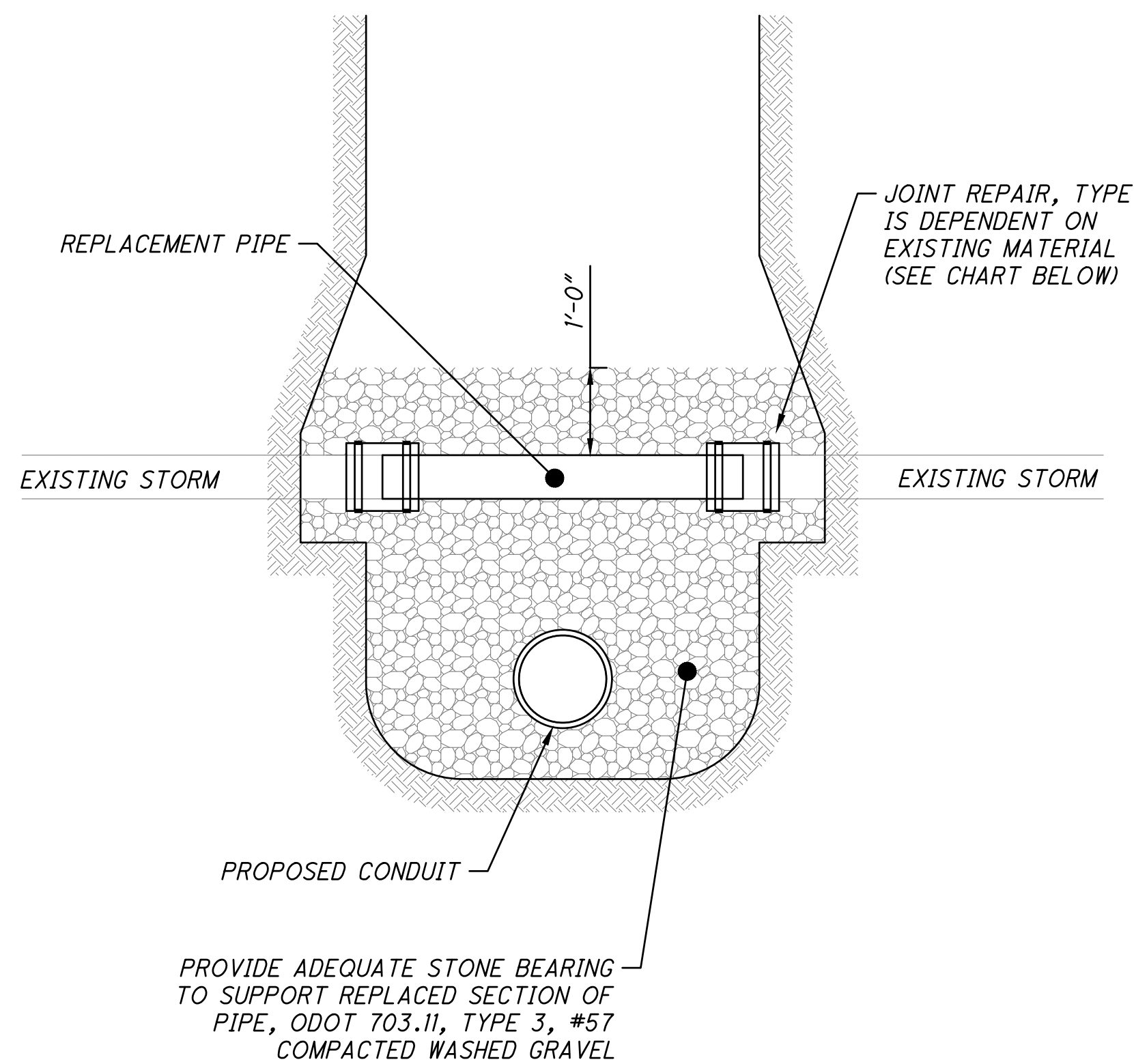

EXISTING PIPE MATERIAL	JOINT REPAIR
PVC	STAINLESS STEEL SOLID SLEEVE PLASTIC TO PLASTIC, PVC COUPLING ASTM D-3034/F-1336PSM OR EQUAL
OTHER THAN PVC (CLAY, DUCTILE, ETC.)	STAINLESS STEEL SOLID SLEEVE COUPLINGS WITH STAINLESS STEEL BANDS, EACH SIDE, OR EQUAL
CMP	CORRUGATED METAL PIPE COUPLING
RCP	CONCRETE COLLAR

**NOTES**

- A. CONCRETE REPAIRS OR PATCHES ARE UNACCEPTABLE.
- B. ANY DRAINAGE TILE DAMAGED BY THE CONTRACTOR MUST BE REPLACED BY THE CONTRACTOR TO A CONDITION EQUAL TO OR BETTER THAN ITS ORIGINAL CONDITION. ANYTHING REMOVED, REPLACED, AND/OR CONNECTED TO THE STORM SEWER MUST BE NOTED ON THE AS-BUILT DRAWINGS AND MUST BE INSPECTED BY THE INSPECTOR BEFORE THEY ARE RECOVERED.
- C. ALL FIELD OR STORM DRAINS WHICH ARE ENCOUNTERED DURING CONSTRUCTION MUST BE PROVIDED WITH UNOBSTRUCTED OUTLETS OR PLUGGED AS APPROVED AND DIRECTED BY THE MUNICIPALITY.

**REPAIR OF EXISTING FIELD TILE OR STORM PIPE DETAIL**

NTS

**NOTES**

- A. CLEANOUT REQUIRED AT ALL R/W OR EASEMENT LINES.
- B. CLEANOUT MATERIALS SHALL BE SCHEDULE 40 GLUED JOINTS OR SDR-35 PVC MATCHING THE LATERAL PIPE SIZE DIAMETER.
- C. CLEANOUT FRAME AND LID SHALL BE EQUAL TO NEENAH R-1976 OR EJIW 1578, HEAVY DUTY WITH THE LID MARKED "STORM"

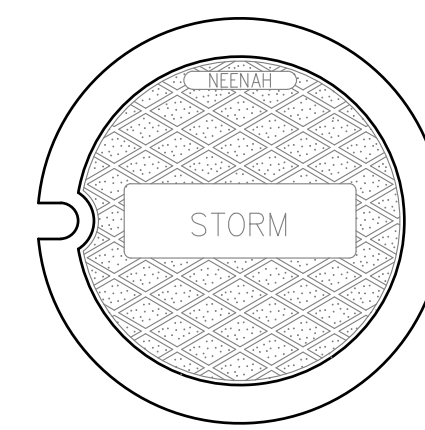

CLEANOUT LID

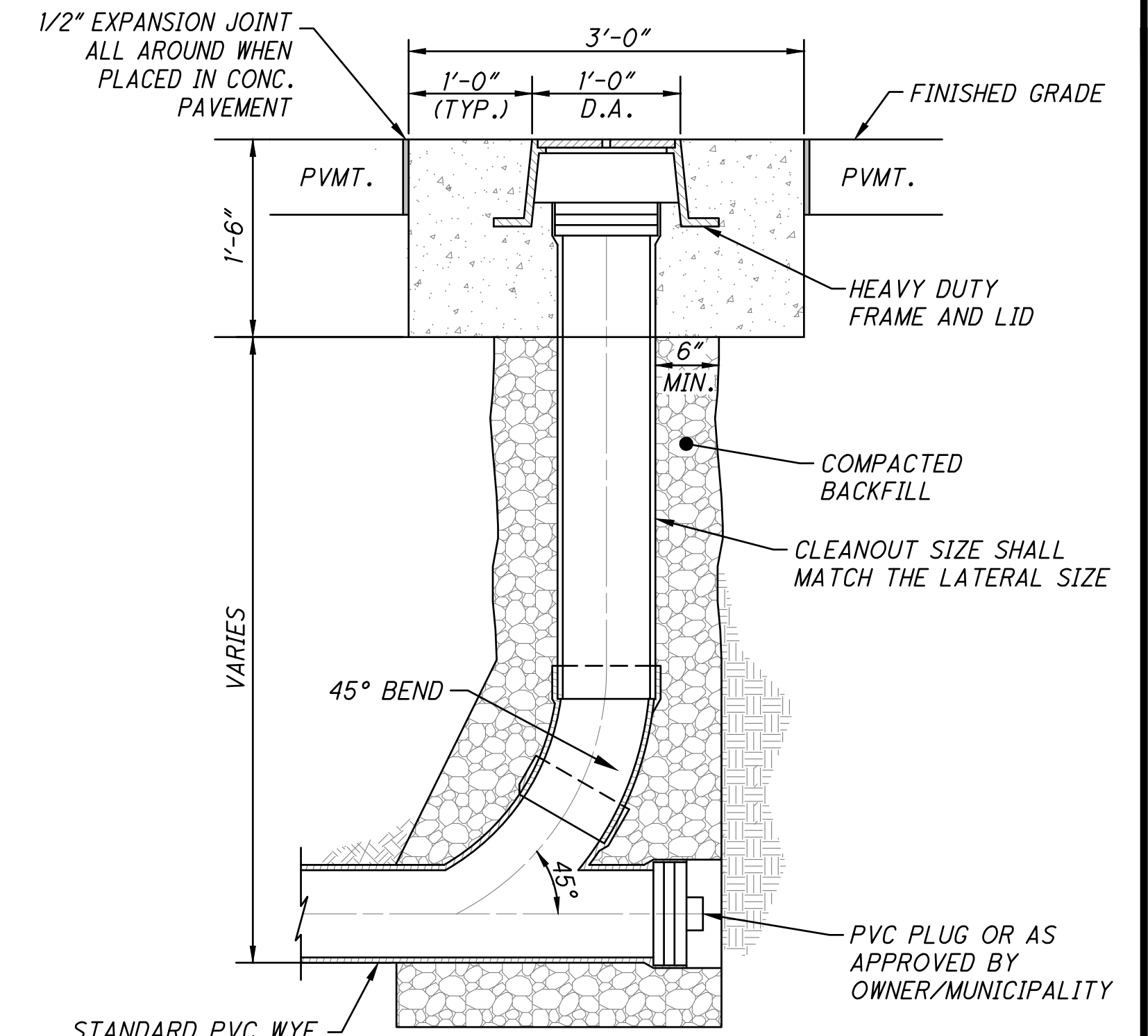

CLEANOUT (IN-PAVEMENT AREAS) DETAIL

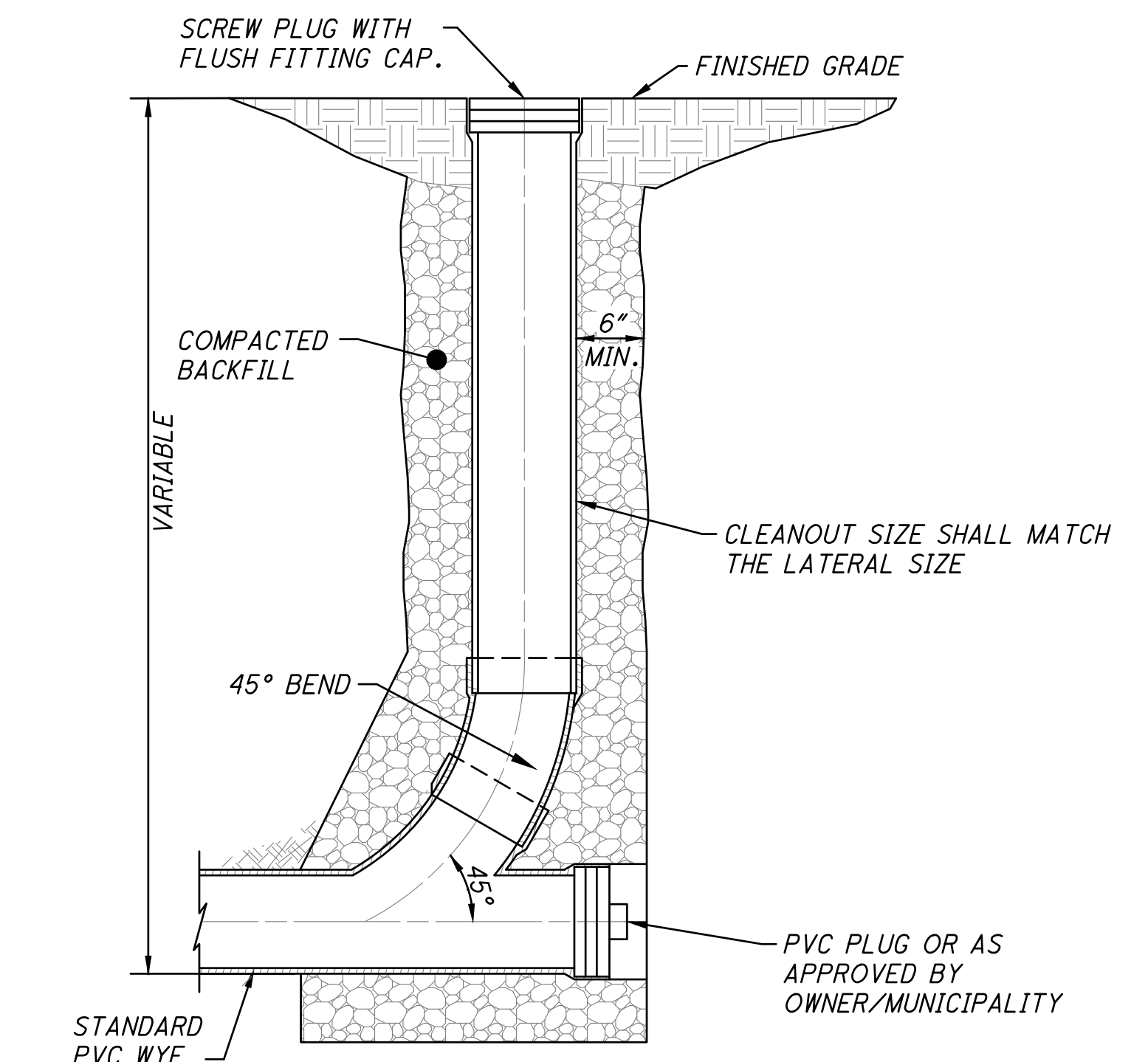

CLEANOUT (NON-PAVEMENT AREAS) DETAIL

**CLEANOUT DETAILS**

NTS

REVISIONS:

FILE NAME	GENERAL DETAILS
DRAWN BY	JMK
CHECKED BY	MLS
PROJECT No.	BUTFAT2201
DATE	2-06-2023
SHEET NUMBER	7 OF 19

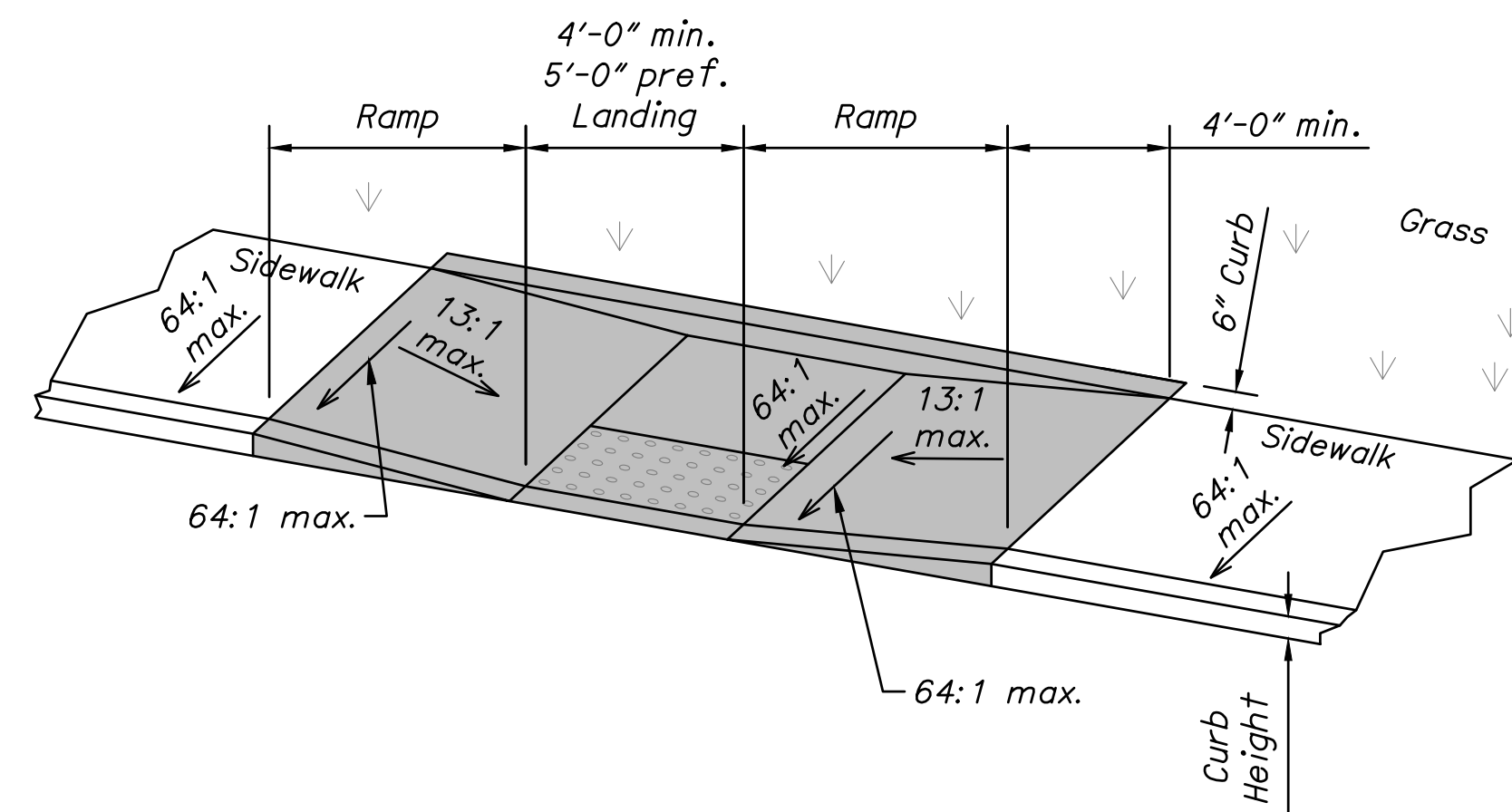

**TYPE B2 (DOUBLE SIDED PARALLEL)**

*PARALLEL CURB RAMP DETAILS*

NTS

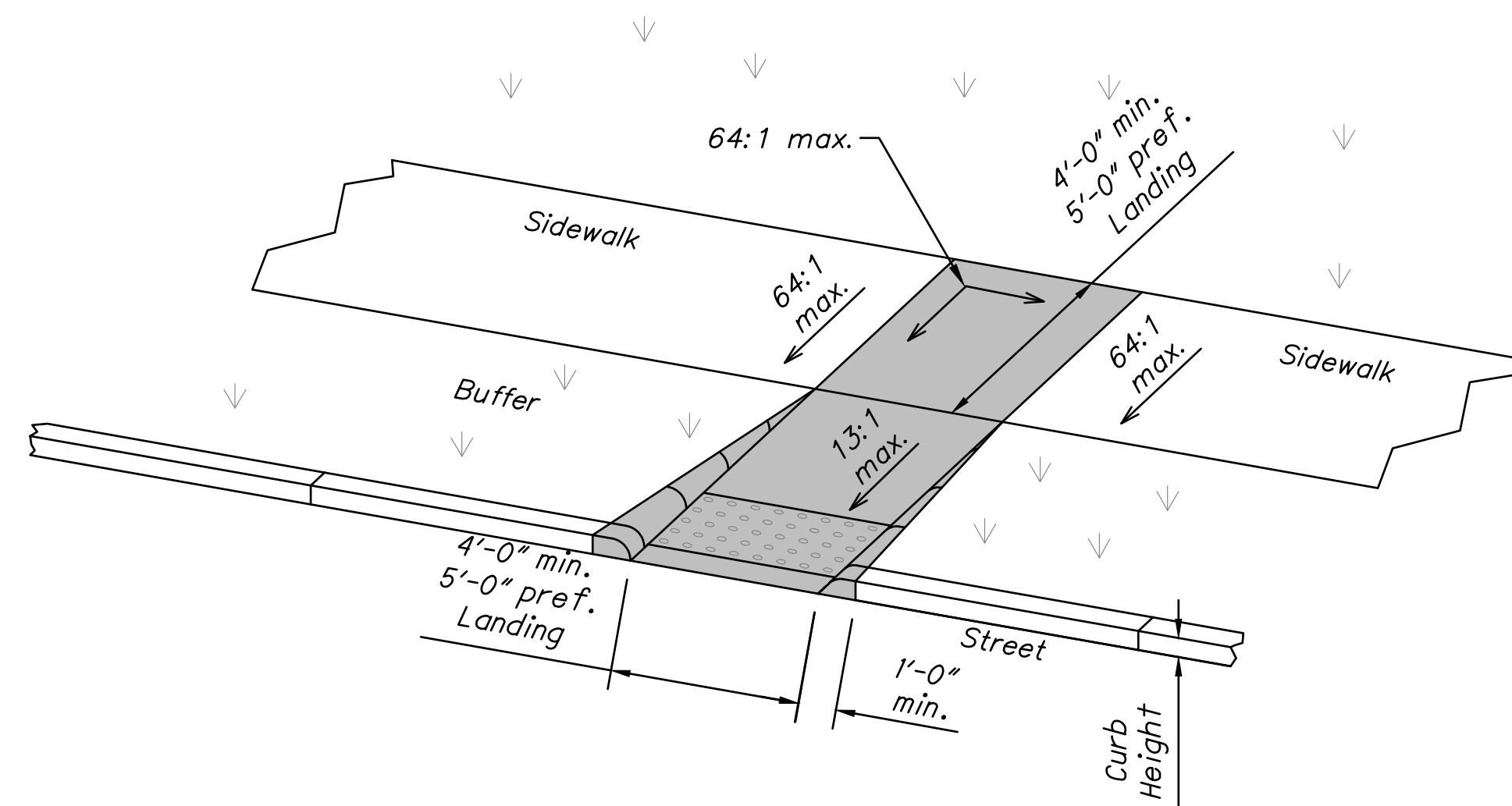

**TYPE A2 (PERPENDICULAR WITH RETURNED CURB)**

*PERPENDICULAR CURB RAMP DETAILS*

NTS

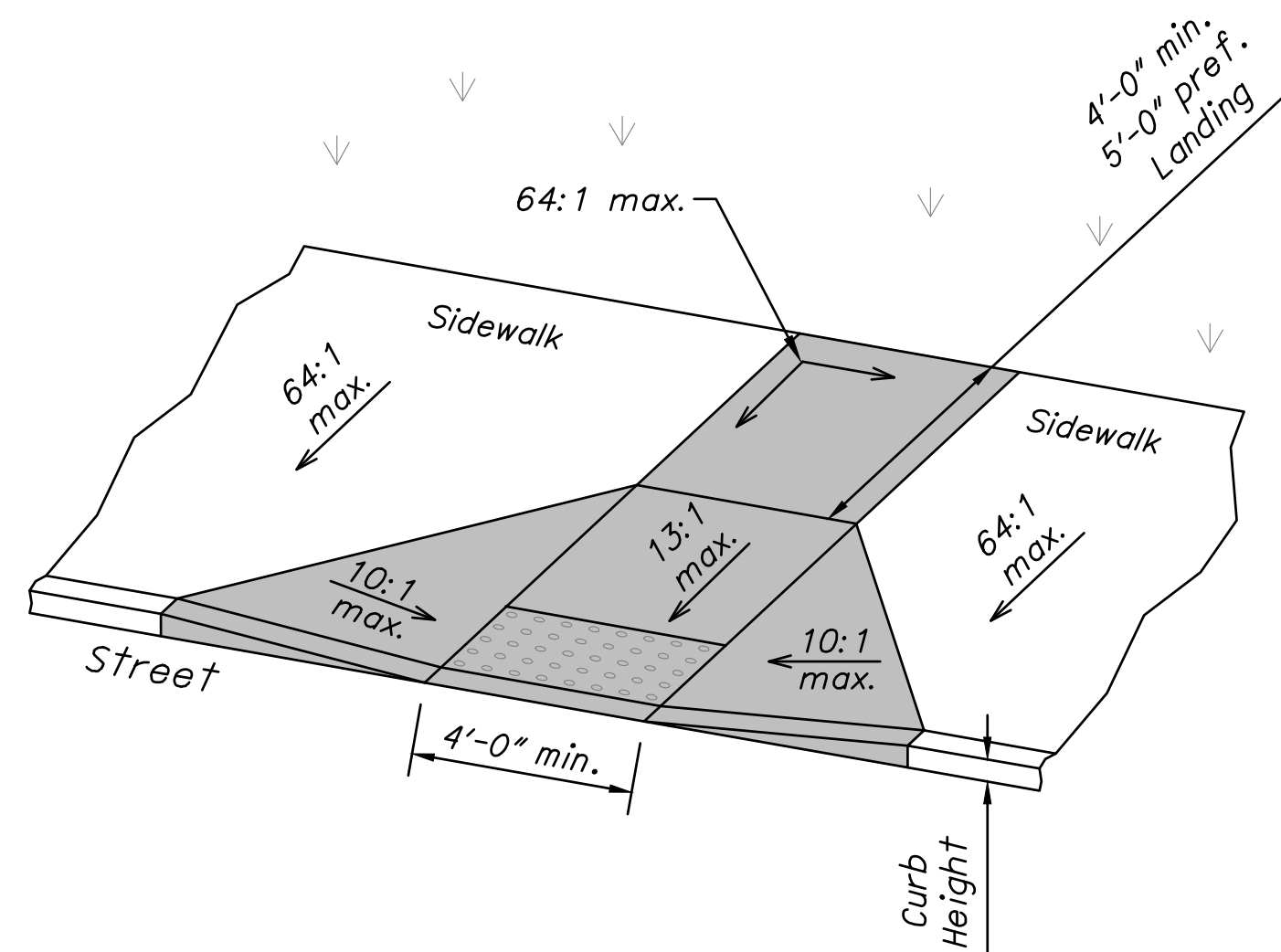

**TYPE A1 (PERPENDICULAR WITH FLARED SIDES)**

*PERPENDICULAR CURB RAMP DETAILS*

NTS

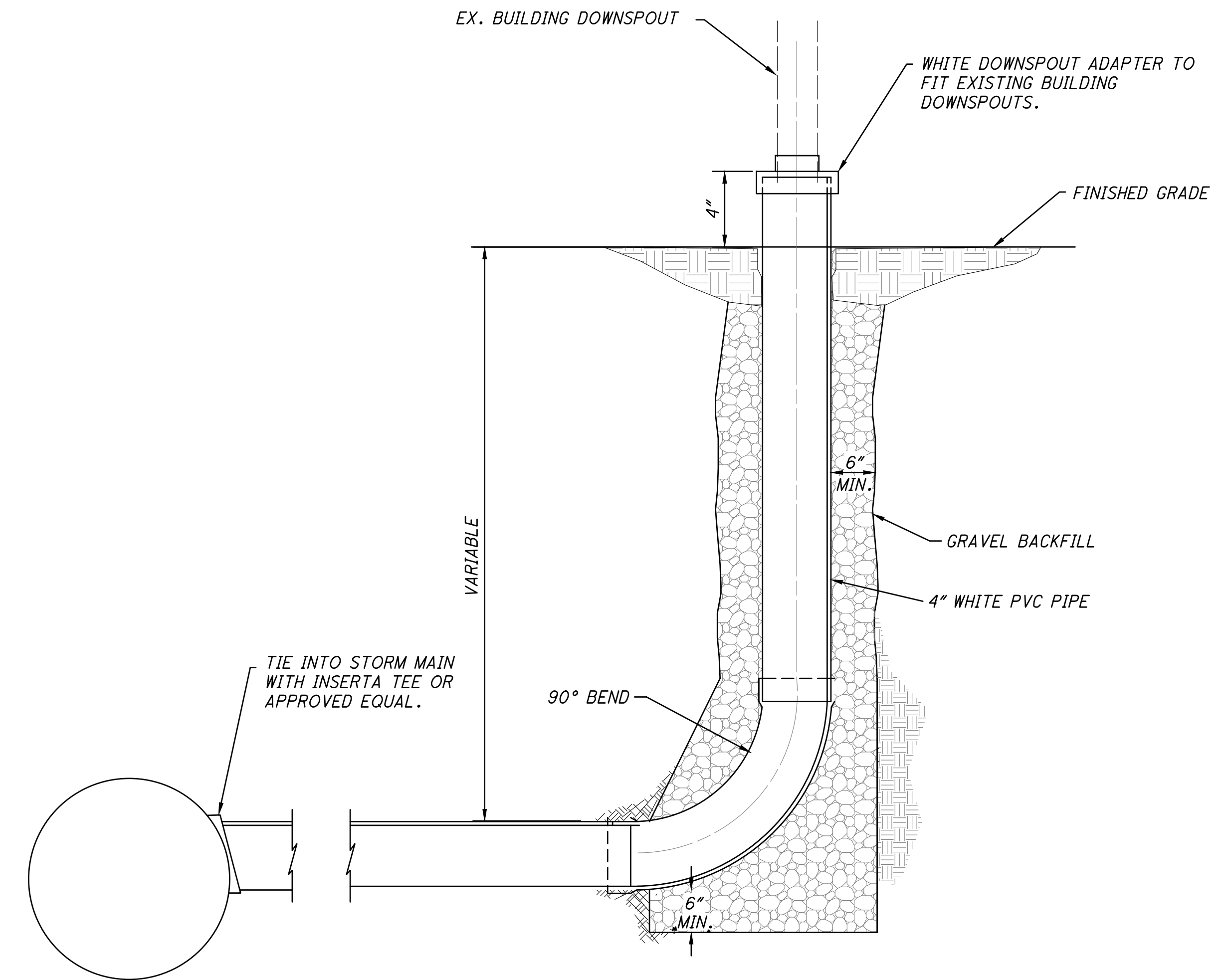

**DOWNSPOUT CONNECTION DETAIL**

REVISIONS:

FILE NAME

GENERAL DETAILS 3

DRAWN BY

JMK

CHECKED BY

MLS

PROJECT No.

BUTFAT2201

DATE

2-06-2023

SHEET NUMBER

8 OF 19



NUMBER OF PARKING SPACE REQUIREMENTS	
TOTAL NUMBER OF PARKING SPACES PROVIDED	MINIMUM NUMBER OF REQUIRED ACCESSIBLE PARKING SPACES
1 TO 25	1
26 TO 50	2
51 TO 75	3
76 TO 100	4
101 TO 150	5
151 TO 200	6
201 TO 300	7
301 TO 400	8
401 TO 500	9
501 TO 1000	2 PERCENT OF TOTAL
1001 AND OVER	20, PLUS 1 FOR EACH 100, OR FRACTION THEREOF, OVER 1000

**NOTE:** ONE OUT OF EVERY (6) ACCESSIBLE PARKING SPACES, BUT NOT LESS THAN ONE, IS REQUIRED TO BE VAN ACCESSIBLE

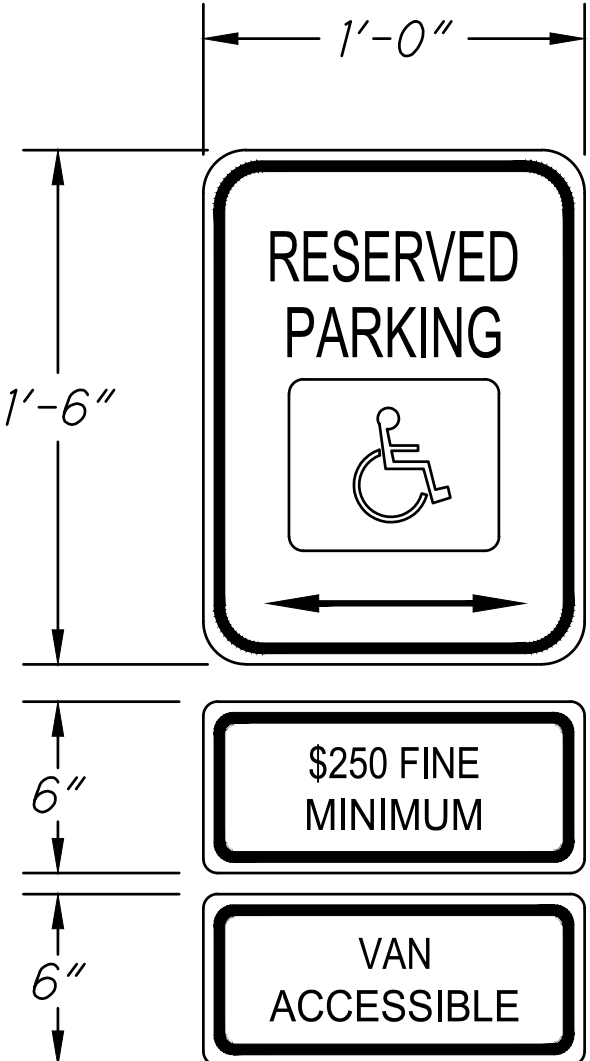

- NOTES**
- SIGNS: "RESERVED PARKING" SIGN (USDOT STANDARD R7-8 SIGN). THIS IS A STANDARD SIGN AND MAY BE ORDERED FROM ANY TRAFFIC SIGN SUPPLIER BY NUMBER. THE SIGN MUST BE SUPPLEMENTED WITH A "\$250 FINE MINIMUM" SIGN (USDOT STANDARD R7-H8b SIGN) AND A "VAN ACCESSIBLE" SIGN (USDOT STANDARD R7-8a SIGN) AS APPLICABLE. CONFIRM WITH LOCAL REGULATIONS.
  - A U.S. DEPARTMENT OF TRANSPORTATION R7-8 (RESERVED PARKING) AND SUPPLEMENTAL SIGNS AS NOTED ABOVE MUST BE MOUNTED ON A PERMANENT POST SO THAT THE LOWER EDGE OF THE BOTTOM MOST SIGN IS AT LEAST FIVE FEET ABOVE THE PAVEMENT/GROUND. THE POST MUST BE MOUNTED IN THE CENTER OF THE ADA ACCESSIBLE PARKING SPACE, NO MORE THAN FIVE FEET FROM THE FRONT OF THE PARKING SPACE. ONE SIGN REQUIRED FOR EACH ACCESSIBLE PARKING SPACE. ALL WORK SHALL CONFORM WITH ALL FEDERAL, STATE AND LOCAL AMERICANS WITH DISABILITIES ACT (ADA) REGULATIONS AND STANDARDS AND LOCAL ACCESSIBILITY CODE.
  - ALL HANDICAP PARKING SPACES MUST ALSO HAVE A PAINTED INTERNATIONAL SYMBOL OF ACCESSIBILITY CENTERED IN THE PARKING STALL.

**A.D.A. RESERVED PARKING SIGN**  
NTS

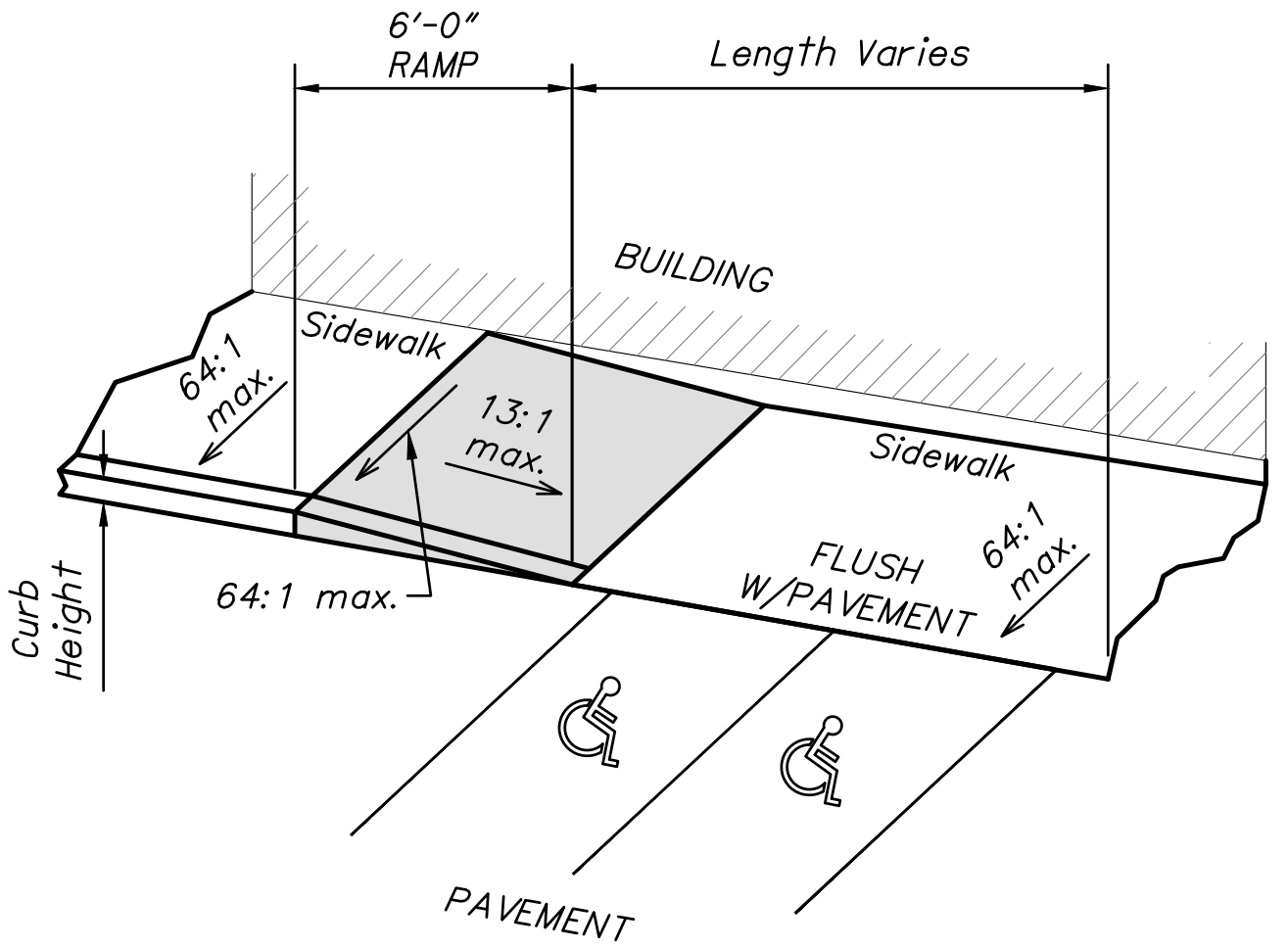

**TYPICAL INLINE HANDICAP RAMP DETAIL WITH SIDEWALK END DETAIL**  
NTS

**NOTE**  
ADJUST AS NEEDED PER SITE CONDITIONS/REQUIREMENTS WITHIN ALLOWABLE MINIMUM WIDTHS AND MAXIMUM SLOPES ALLOWED PER ADA REGULATIONS AND STANDARDS. SEE ODOT DRAWING SERIES BP-7.1 FOR CURB RAMP DETAILS. ALL WORK TO BE PER APPROVED AMERICANS WITH DISABILITIES ACT (ADA) STANDARDS AND LOCAL ACCESSIBILITY CODE AND PER ODOT'S BP-7.1 DRAWING SERIES.

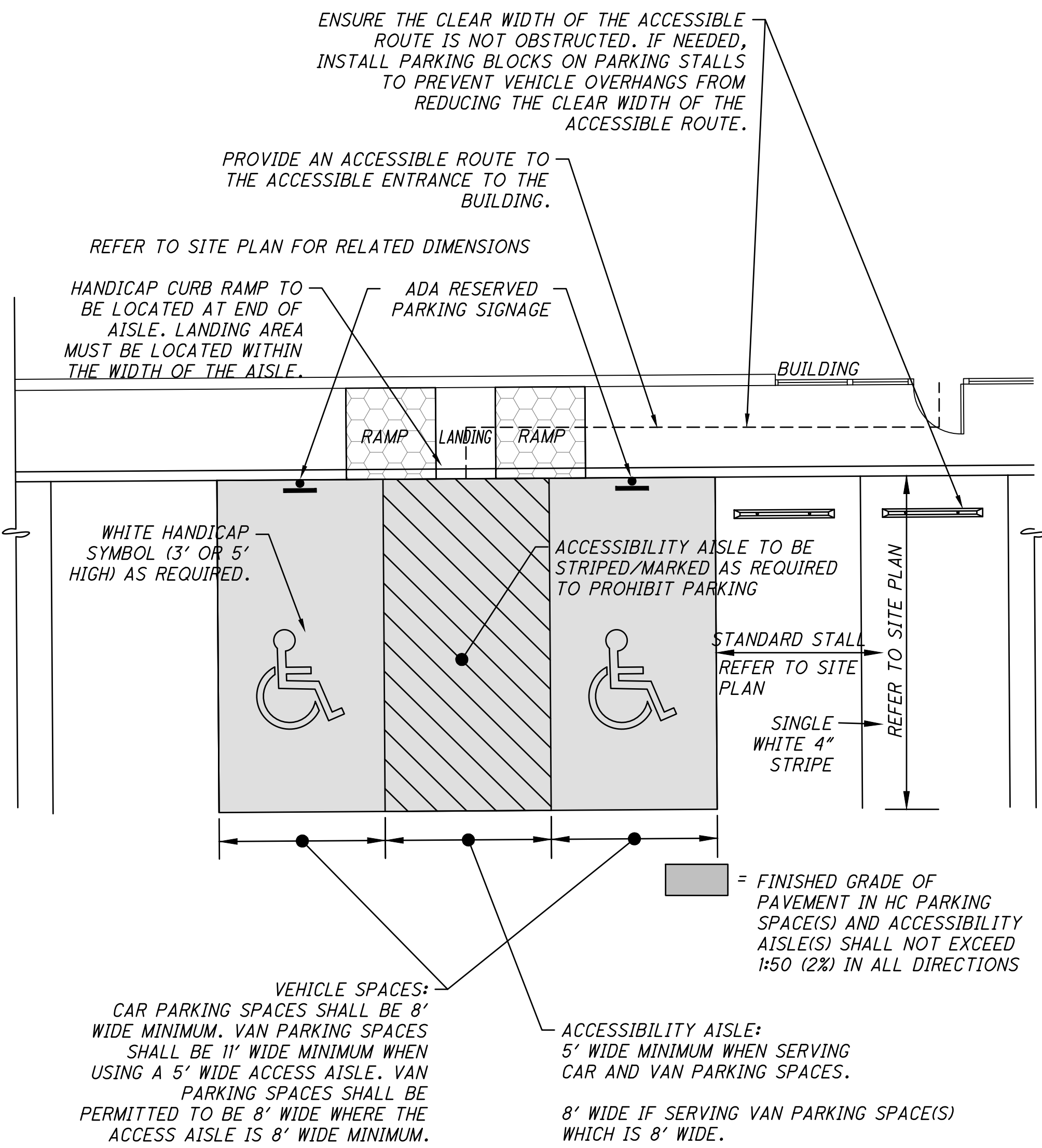

- NOTES:**  
THE MINIMUM COMBINED WIDTH FOR A VAN PARKING SPACE AND ACCESSIBILITY AISLE IS 16' WIDE.  
THE MINIMUM COMBINED WIDTH FOR A CAR PARKING SPACE AND ACCESSIBILITY AISLE IS 13' WIDE.

**TYPICAL HANDICAP PARKING SPACE AND STRIPING PLAN**  
(FOR REFERENCE ONLY) - NTS

- SITE ACCESSIBILITY NOTES**
- REFER TO SITE PLAN FOR EXACT LOCATION OF HANDICAP PARKING, ACCESSIBILITY AISLES, WALKWAYS AND RAMPS.
  - ALL WALKWAYS, RAMPS, AND HANDICAP PARKING SIGNAGE, ETC. SHALL COMPLY WITH AND MEET APPROVED AMERICANS WITH DISABILITIES ACT (ADA) STANDARDS AND LOCAL ACCESSIBILITY CODE.
  - ONE OUT OF EVERY SIX (6) ACCESSIBLE PARKING SPACES, BUT NOT LESS THAN ONE, IS REQUIRED TO BE VAN ACCESSIBLE.
  - ACCESSIBLE RAMPS: REFER TO SITE PLAN FOR TYPE/STYLE OF HANDICAP RAMPS.
  - FINISHED GRADES OF PAVEMENT IN HC PARKING AND ACCESSIBILITY AISLE SHALL NOT EXCEED 1:50 SLOPE IN ANY DIRECTION.

- HANDICAP ACCESSIBILITY ROUTE NOTES**
- ALL ACCESSIBILITY ROUTES SHALL COMPLY WITH AND MEET APPROVED AMERICANS WITH DISABILITIES ACT (ADA) STANDARDS AND LOCAL ACCESSIBILITY CODE.
- ACCESSIBLE ROUTES MUST CONNECT HC PARKING SPACES TO ACCESSIBLE ENTRANCES.
  - ACCESSIBLE ROUTES SHALL CONSIST OF ONE OR MORE OF THE FOLLOWING COMPONENTS: WALKING SURFACES WITH A RUNNING SLOPE NOT STEEPER THAN 1:20, RAMPS AND CURB RAMPS EXCLUDING THE FLARED SIDES. ALL COMPONENTS OF AN ACCESSIBLE ROUTE SHALL COMPLY WITH THE APPLICABLE ADA REQUIREMENTS.
  - THE PREFERRED LOCATION FOR ACCESSIBLE ROUTES IS IN FRONT OF THE PARKED VEHICLES.
  - HC PARKING ACCESS AISLES MUST JOIN TO AN ACCESSIBLE ROUTE.
  - WHEN ACCESSIBLE ROUTES CROSS VEHICULAR TRAVEL LANES, MARK THE CROSSINGS TO ENHANCE PEDESTRIAN SAFETY.
  - ENSURE THE CLEAR WIDTH OF THE ACCESSIBLE ROUTE IS NOT OBSTRUCTED. IF NEEDED, INSTALL PARKING BLOCKS ON PARKING STALLS TO PREVENT VEHICLE OVERHANGS FROM REDUCING THE CLEAR WIDTH OF THE ACCESSIBLE ROUTE.

- HANDICAP RAMP GENERAL NOTES**
- ALL RAMPS SHALL COMPLY WITH AND MEET APPROVED AMERICANS WITH DISABILITIES ACT (ADA) STANDARDS AND LOCAL ACCESSIBILITY CODE.
- RAMPS:**
- SLOPE: RAMP RUNS SHALL HAVE A RUNNING SLOPE NOT STEEPER THAN 13:1.
  - CROSS SLOPE: CROSS SLOPE OF RAMP RUNS SHALL NOT BE STEEPER THAN 64:1.
  - CLEAR WIDTH: THE CLEAR WIDTH OF A RAMP RUN AND, WHERE HANDRAILS ARE PROVIDED, THE CLEAR WIDTH BETWEEN HANDRAILS SHALL BE 36" MINIMUM.
  - RISE: THE RISE FOR ANY RAMP RUN SHALL BE 30" MAXIMUM.
  - HANDRAILS: RAMP RUNS WITH A RISE GREATER THAN 6" SHALL HAVE ADA COMPLIANT HANDRAILS.
  - EDGE PROTECTION: ADA COMPLIANT EDGE PROTECTION SHALL BE PROVIDED ON EACH SIDE OF RAMP RUNS AND AT EACH RAMP LANDING.
- RAMP LANDINGS:**
- RAMPS SHALL HAVE LANDINGS AT THE TOP AND BOTTOM OF EACH RAMP RUN.
  - SLOPE: LANDINGS SHALL BE RELATIVELY LEVEL WITH SLOPES NOT STEEPER THAN 64:1 IN ANY DIRECTION.
  - WIDTH: THE LANDING CLEAR WIDTH SHALL BE AT LEAST AS WIDE AS THE WIDEST RAMP RUN LEADING TO THE LANDING.
  - LENGTH: THE LANDING CLEAR LENGTH SHALL BE 60" LONG MINIMUM.
  - CHANGE IN DIRECTION: RAMPS THAT CHANGE DIRECTION BETWEEN RUNS AT LANDINGS SHALL HAVE A CLEAR LANDING 60" X 60" MINIMUM.

- HANDICAP CURB RAMP NOTES:**
- ALL RAMPS SHALL COMPLY WITH AND MEET APPROVED AMERICANS WITH DISABILITIES ACT (ADA) STANDARDS AND LOCAL ACCESSIBILITY CODE.
- SLOPE: RAMP SHALL HAVE A RUNNING SLOPE NOT STEEPER THAN 13:1.
  - COUNTER SLOPE: COUNTER SLOPES OF ADJOINING GUTTERS AND ROAD SURFACES IMMEDIATELY ADJACENT TO THE CURB RAMP SHALL NOT BE STEEPER THAN 1:20. THE ADJACENT SURFACES AT TRANSITIONS AT CURB RAMPS TO WALKS, GUTTERS, AND STREETS SHALL BE AT THE SAME LEVEL. THE COUNTER SLOPE OF THE GUTTER OR STREET AT THE FOOT OF A CURB RAMP, LANDING, OR BLENDED TRANSITIONS SHALL BE 20:1 OR FLATTER.
  - SIDES OF CURB RAMPS: WHERE PROVIDED, CURB RAMP FLARES SHALL NOT BE STEEPER THAN 1:10.
  - LANDINGS: LANDINGS SHALL BE PROVIDED AT THE TOPS OF CURB RAMPS. RAMP LANDINGS SHALL BE 4' MIN. X 4' MIN. (5'X5' PREFERRED) WITH A 64:1 OR FLATTER CROSS SLOPE AND RUNNING SLOPE. WHILE RAMPS MAY BE SKEWED TO THE CROSSWALK, THE ENTIRE LOWER LANDING AREA MUST FALL WITHIN THE CROSS WALK THAT THE RAMP SERVES AND CANNOT BE LOCATED IN THE TRAVELED LANE OF OPPOSING TRAFFIC. THE BOTTOM EDGE OF THE RAMP SHALL CHANGE PLANES PERPENDICULAR TO THE LANDING. THE EDGE OF THE CURB SHALL BE FLUSH WITH THE EDGE OF THE ADJACENT PAVEMENT AND GUTTER AND SURFACE SLOPES THAT MEET GRADE BREAKS SHALL ALSO BE FLUSH.
  - LOCATION: CURB RAMPS AND THE FLARED SIDES OF CURB RAMPS SHALL BE LOCATED SO THAT THEY DO NOT PROJECT INTO VEHICULAR TRAFFIC LANES, PARKING SPACES, OR PARKING ACCESS AISLES. CURB RAMPS AT MARKED CROSSINGS SHALL BE WHOLLY CONTAINED WITHIN THE MARKINGS, EXCLUDING ANY FLARED SIDES.
  - DIAGONAL CURB RAMPS: DIAGONAL OR CORNER TYPE CURB RAMPS WITH RETURNED CURBS OR OTHER WELL-DEFINED EDGES SHALL HAVE THE EDGES PARALLEL TO THE DIRECTION OF PEDESTRIAN FLOW. THE BOTTOM OF DIAGONAL CURB RAMPS SHALL HAVE A CLEAR SPACE 48 INCHES MINIMUM OUTSIDE ACTIVE TRAFFIC LANES OF THE ROADWAY. DIAGONAL CURB RAMPS PROVIDED AT MARKED CROSSINGS SHALL PROVIDE THE 48 INCHES MINIMUM CLEAR SPACE WITHIN THE MARKINGS. DIAGONAL CURB RAMPS WITH FLARED SIDES SHALL HAVE A SEGMENT OF CURB 24 INCHES LONG MINIMUM LOCATED ON EACH SIDE OF THE CURB RAMP AND WITHIN THE MARKED CROSSING.
  - ISLANDS: RAISED ISLANDS IN CROSSINGS SHALL BE CUT THROUGH LEVEL WITH THE STREET OR HAVE CURB RAMPS AT BOTH SIDES. EACH CURB RAMP SHALL HAVE A LEVEL AREA 48 INCHES LONG MINIMUM BY 36 INCHES WIDE MINIMUM (48" PREFERRED) AT THE TOP OF THE CURB RAMP IN THE PART OF THE ISLAND INTERSECTED BY THE CROSSINGS. EACH 48 INCH MINIMUM BY 36 INCH MINIMUM (48" PREFERRED) AREA SHALL BE ORIENTED SO THAT THE 48 INCH MINIMUM LENGTH IS IN THE DIRECTION OF THE RUNNING SLOPE OF THE CURB RAMP IT SERVES. THE 48 INCH MINIMUM BY 36 INCH MINIMUM (48" PREFERRED) AREAS AND THE ACCESSIBLE ROUTE SHALL BE PERMITTED TO OVERLAP.
  - DRAINAGE: CONTRACTOR IS TO ENSURE THE BASE OF EACH CONSTRUCTED CURB RAMP ALLOWS FOR PROPER DRAINAGE, WITHOUT EXCEEDING ALLOWABLE CROSS SLOPE OR RAMP VERTICAL CHANGE IN LEVEL EXCEEDING 1/8" BETWEEN THE 1) PAVEMENT AND GUTTER, AND 2) GUTTER AND RAMP, ARE NOT ALLOWED.
  - SURFACE TEXTURE: TEXTURE CONCRETE SURFACES BY COARSE BROOMING TRANSVERSE TO THE RAMP SLOPES TO BE ROUGHER THAN THE ADJACENT WALK.
  - JOINTS: PROVIDE EXPANSION JOINTS IN THE CURB RAMP AS EXTENSIONS OF WALK JOINTS AND CONSISTENT WITH ITEM 608.03 REQUIREMENTS FOR A NEW CONCRETE WALK. PROVIDE A 1/2" ITEM 705.03 EXPANSION JOINT FILLER AROUND THE EDGE OF RAMPS BUILT IN EXISTING CONCRETE WALKS. LINES SHOWN ON THIS DRAWING INDICATE THE RAMP EDGES AND SLOPE CHANGES, AND DO NOT NECESSARILY INDICATE JOINT LINES.
  - EXISTING SIDEWALKS: IN EXISTING SIDEWALKS, WHERE THE MAXIMUM RAMP SLOPE (13:1) IS NOT FEASIBLE DUE TO SITE CONSTRAINTS (E.G. UTILITY POLES OR VAULTS, RIGHT-OF-WAY LIMITS) IT MAY BE REDUCED AS FOLLOWS:  
10:1 FOR A MAX. RISE OF 6",  
8:1 FOR A MAX. RISE OF 3",  
6:1 OVER A MAX. RUN OF 2'-0" FOR HISTORIC AREAS WHERE A FLATTER SLOPE IS NOT FEASIBLE.
- TO PREVENT CHASING THE GRADE INDEFINITELY, THE TRANSITION FROM EXISTING SIDEWALK TO THE SHADED CURB RAMP AREA IS NOT REQUIRED TO EXCEED 15 FEET IN LENGTH.

- DETECTABLE WARNINGS, IF REQUIRED:**
- INSTALL DETECTABLE WARNING ON CURB RAMP WITH APPROVED MATERIALS. THE DETECTABLE WARNING SHALL EXTEND THE FULL WIDTH OF THE CURB RAMP (EXCLUSIVE OF FLARED SIDES) AND SHALL EXTEND EITHER THE FULL DEPTH OF THE CURB RAMP OR 24 INCHES DEEP MINIMUM MEASURED FROM THE BACK OF THE CURB ON THE RAMP SURFACE.
  - INSTALL ALL PROPRIETARY PRODUCTS AS PER MANUFACTURER'S WRITTEN INSTRUCTIONS.
  - THE DEPTH OF CONCRETE UNDERNEATH DETECTABLE WARNING PRODUCTS SHALL BE A MINIMUM OF 4" THICK.
  - COLOR OF DETECTABLE WARNINGS SHOULD CONTRAST WITH SURROUNDING CONCRETE WALK AND RAMP (BLACK IS NOT AN ACCEPTABLE COLOR).



SIDNEY, OHIO 937.497.0200  
LOVELAND, OHIO 513.239.8554  
WWW.CHOICEONEENGINEERING.COM

BRIDGEWATER LANDINGS STARBUCKS SITE PLAN  
BUTLER COUNTY  
ADA SITE ACCESSIBILITY NOTES AND DETAILS

REVISIONS:
FILE NAME SITE ADA SHEETS
DRAWN BY JMK
CHECKED BY MLS
PROJECT No. BUTFAT2201
DATE 2-06-2023
SHEET NUMBER 9 OF 19

Z:\project\Butler\Fairfield\BUT-FAT-2201\BridgewaterLandings\StarbucksSitePlan\SITE ADA SHEETS.dwg 06-Feb-23 9:22 AM

Z:\project\Butler\FairfieldTwp\BUT-FAT-2201\BridgewaterLandings\StarbucksSitePlan\SITE PLAN SHEETS.dwg 06-Feb-23 9:22 AM

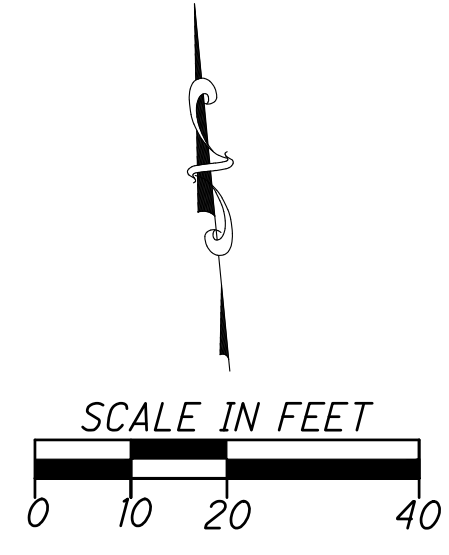
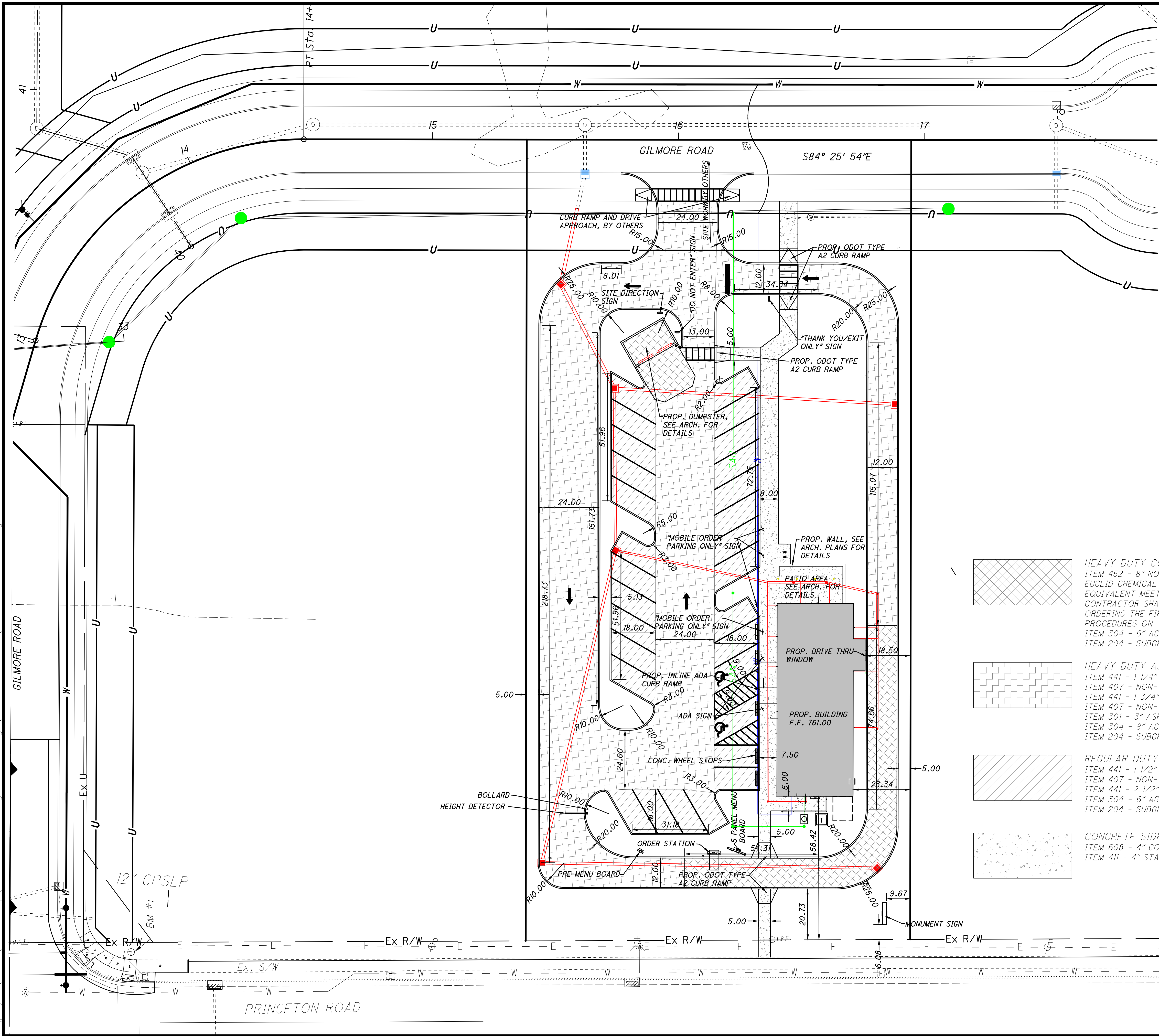

**PAVEMENT STRIPING NOTES:**  
 ANY PROPOSED PAVEMENT MARKING SHALL BE STRIPED AS PART OF THIS WORK.  
 ALL PAVEMENT MARKING LINES SHALL BE WHITE OR YELLOW (DO NOT REQUIRE REFLECTOR BEADS) AND SHALL CONSIST OF 4" WIDE LINES.  
 ALL PAVEMENT MARKINGS SHALL BE PER ODOT ITEM 640 AND 642. ALL PAVEMENT MARKINGS TO BE TYPE 1, UNLESS APPLICATION IS REQUIRED WHEN AIR AND PAVEMENT TEMPERATURES ARE BETWEEN 35 °F AND 50 °F, THEN OBTAIN APPROVAL FROM THE OWNER AND APPLY ONLY PRE-QUALIFIED TYPE 1A COLD WEATHER TRAFFIC PAINT MATERIALS PER ITEM 642 AND 740.  
 ALL MARKING LAYOUT AND COLOR SHALL BE APPROVED BY THE OWNER'S REPRESENTATIVE PRIOR TO INSTALLATION.

**NOTES:**  
 1) ALL DIMENSIONS INVOLVING CURBING ARE TO THE FACE OF CURB, UNLESS OTHERWISE NOTED.  
 2) INSTALL DRIVEWAY PER BUTLER COUNTY STANDARDS.  
 3) CONTRACTOR TO VERIFY EXACT LOCATION, DEPTH AND SIZE OF UTILITIES PRIOR TO CONSTRUCTION. CONTRACTOR SHALL NOTIFY OWNER OF ANY CONFLICTS PRIOR TO THE INSTALLATION OF UTILITIES.  
 4) CONTRACTOR TO FOLLOW ALL PERMIT REQUIREMENTS AND SPECIFICATIONS TO INSTALL THE PROPOSED DEVELOPMENT INCLUDING COORDINATING THE INSTALLATION WITH LOCAL OFFICIALS AS NEEDED AND/OR REQUIRED.  
 5) CONTRACTOR TO COORDINATE ALL WORK WITH THE OWNER AS NEEDED/REQUIRED.

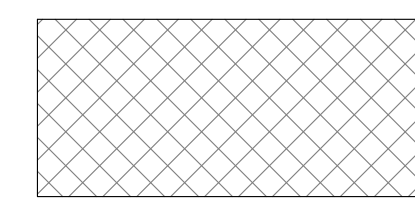
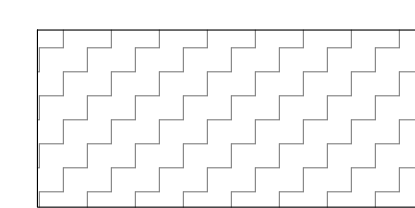
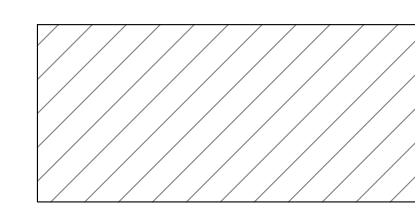
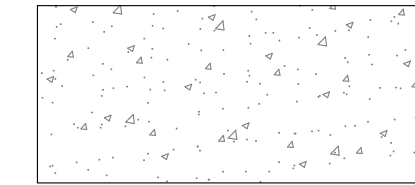
- 
**HEAVY DUTY CONCRETE PAVEMENT**  
 ITEM 452 - 8" NON-REINFORCED CONCRETE PAVEMENT (ODOT QC-IP) WITH 3 LBS/CY OF EITHER EUCLID CHEMICAL TUFSTRAND SF, FORTA FERRO FIBRILLATED MACROFIBERS OR APPROVED EQUIVALENT MEETING ASTM C 1116 TYPE 3, MINIMUM 2" LENGTH, ASPECT RATIO 50 TO 90. CONTRACTOR SHALL CONTACT THE FIBER MANUFACTURER'S SUPPLIER 48 HOURS PRIOR TO ORDERING THE FIRST BATCH OF CONCRETE FOR APPROPRIATE MIXING AND FINISHING PROCEDURES ON  
 ITEM 304 - 6" AGGREGATE BASE ON  
 ITEM 204 - SUBGRADE COMPACTION
- 
**HEAVY DUTY ASPHALT PAVEMENT**  
 ITEM 441 - 1 1/4" ASPHALT CONCRETE, SURFACE COURSE, TYPE 1, (448) PG 64-22 ON  
 ITEM 407 - NON-TRACKING TACK COAT (APPLIED AT A RATE OF 0.06 GALLONS PER SQUARE YARD) ON  
 ITEM 441 - 1 3/4" ASPHALT CONCRETE, INTERMEDIATE COURSE, TYPE 2, (448) ON  
 ITEM 407 - NON-TRACKING TACK COAT (APPLIED AT A RATE OF 0.06 GALLONS PER SQUARE YARD) ON  
 ITEM 301 - 3" ASPHALT CONCRETE BASE ON  
 ITEM 304 - 8" ASPHALT CONCRETE BASE (2 EQUAL LIFTS) ON  
 ITEM 204 - SUBGRADE COMPACTION
- 
**REGULAR DUTY ASPHALT PAVEMENT**  
 ITEM 441 - 1 1/2" ASPHALT CONCRETE, SURFACE COURSE, TYPE 1, (448) PG 64-22 ON  
 ITEM 407 - NON-TRACKING TACK COAT (APPLIED AT A RATE OF 0.06 GALLONS PER SQUARE YARD) ON  
 ITEM 441 - 2 1/2" ASPHALT CONCRETE, INTERMEDIATE COURSE, TYPE 2, (448) ON  
 ITEM 304 - 6" AGGREGATE BASE (2 EQUAL LIFTS) ON  
 ITEM 204 - SUBGRADE COMPACTION
- 
**CONCRETE SIDEWALK**  
 ITEM 608 - 4" CONCRETE SIDEWALK (ODOT QC-IP) ON  
 ITEM 411 - 4" STABILIZED AGGREGATE BASE

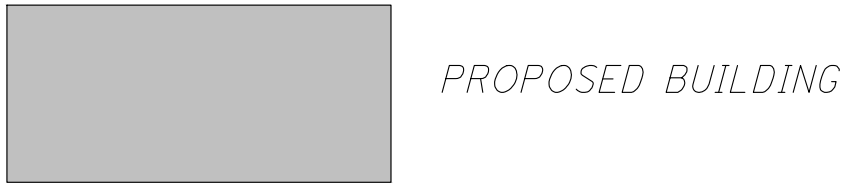

**BRIDGEWATER LANDINGS STARBUCKS SITE PLAN  
 BUTLER COUNTY  
 DIMENSIONING AND PAVEMENT PLAN**

REVISIONS:

FILE NAME	DIMENSION
DRAWN BY	JMK
CHECKED BY	MLS
PROJECT No.	BUTFAT2201
DATE	2-06-2023
SHEET NUMBER	10 OF 19

Z:\project\Butler\Fairfield\BUT-FAT-2201\BridgewaterLandings\StarbucksSitePlan\Site Plan SHEETS.dwg 06-Feb-23 9:22 AM

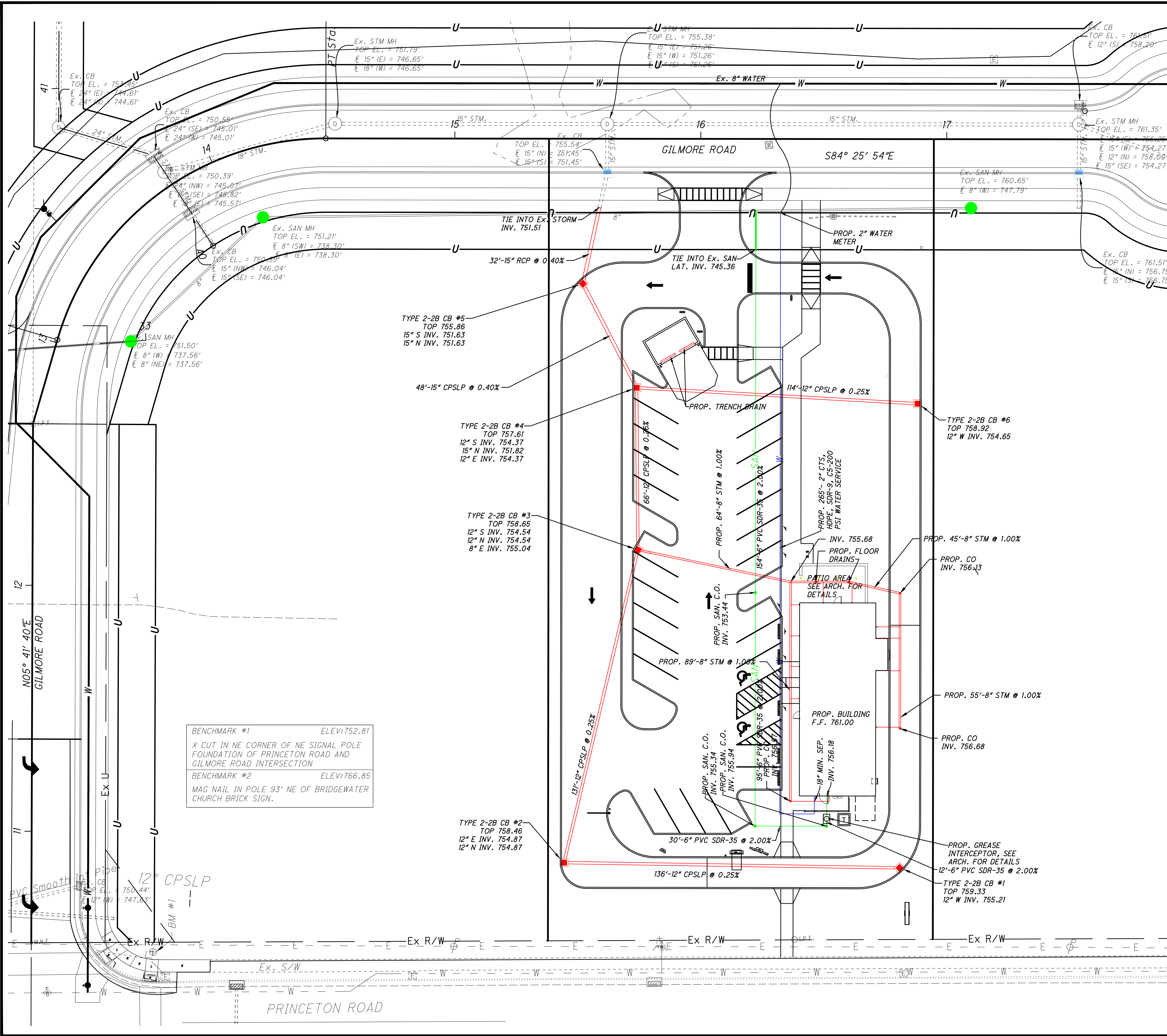

BENCHMARK #1	ELEV: 752.81
X CUT IN NE CORNER OF NE SIGNAL POLE FOUNDATION OF PRINCETON ROAD AND GILMORE ROAD INTERSECTION	
BENCHMARK #2	ELEV: 766.85
MAG NAIL IN POLE 93' NE OF BRIDGEWATER CHURCH BRICK SIGN.	

**NOTES:**  
 CONTRACTOR TO VERIFY EXACT LOCATION, DEPTH AND SIZE OF UTILITIES PRIOR TO CONSTRUCTION. CONTRACTOR SHALL NOTIFY OWNER OF ANY CONFLICTS PRIOR TO THE INSTALLATION OF UTILITIES.  
 ALL UTILITIES TO BE INSTALLED PER BUTLER COUNTY STANDARDS.  
 CONTRACTOR TO VERIFY AND LOCATE WHERE STORM, SANITARY, AND WATER LATERALS AND ALL OTHER PROPOSED UTILITY SERVICES TIE INTO THE PROPOSED BUILDING PER BUILDING PLANS. CONTRACTOR SHALL ALSO VERIFY THE SIZES AND TYPES OF ALL LATERALS AND HOW THEY MAY TIE INTO THE PROPOSED BUILDINGS.  
 CONTRACTOR TO FOLLOW ALL PERMIT REQUIREMENTS AND SPECIFICATIONS TO INSTALL THE PROPOSED UTILITIES INCLUDING COORDINATING THE INSTALLATION WITH LOCAL OFFICIALS AS NEEDED AND/OR REQUIRED.  
 CONTRACTOR TO COORDINATE ALL WORK WITH THE OWNER AS NEEDED/REQUIRED.

**DOWNSPOUT PIPING NOTE:**  
 THE CONTRACTOR SHALL CONNECT ANY DOWNSPOUTS AS SHOWN ON THE SITE PLAN OR TO THE CLOSEST STORM PIPING OR CATCH BASINS USING CPSP or PVC SDR-35 SEWER OR APPROVED EQUAL.

**EXISTING UTILITY NOTES:**  
 CONTRACTOR SHALL DETERMINE THE TYPE OF SERVICE FOR ALL EXISTING UNDERGROUND LINES THAT ARE ENCOUNTERED DURING CONSTRUCTION AND SHALL ENSURE THE FOLLOWING:

1. THAT ALL EXISTING STORM LINES OR ANY OTHER EXISTING CLEAN WATER DRAINAGE LINES THAT ARE DISCOVERED AND/OR ENCOUNTERED DURING CONSTRUCTION AND ARE OR NEED TO REMAIN IN SERVICE ARE ROUTED AS NEEDED TO ENSURE THAT THEY ARE CONNECTED INTO THE PROPOSED OR EXISTING STORM SEWER.
  2. THAT ALL EXISTING SANITARY LINES THAT ARE DISCOVERED AND/OR ENCOUNTERED DURING CONSTRUCTION AND ARE TO REMAIN IN SERVICE ARE ROUTED AS NEEDED TO ENSURE THAT THEY ARE CONNECTED INTO ACTIVE EXISTING SANITARY SEWER LINES/STRUCTURES OR INTO PROPOSED SANITARY SEWER LINES/STRUCTURES.
  3. THAT ALL EXISTING WATER LINES THAT ARE DISCOVERED AND/OR ENCOUNTERED DURING CONSTRUCTION AND ARE TO REMAIN IN SERVICE ARE ROUTED AS NEEDED TO ENSURE THAT THEY ARE CONNECTED INTO ACTIVE EXISTING WATER LINES OR INTO PROPOSED WATER LINES.
- ALL WORK TO BE PER AND AS DIRECTED BY THE OWNER'S REPRESENTATIVE AND TO BE WITNESSED BY THE OWNER'S REP. COST OF THIS ITEM SHALL BE INCLUDED IN THE COST OF THE CONTRACTOR'S OVERALL LUMP SUM BID FOR THE PROJECT.

**LOCATE EXISTING UTILITIES NOTE:**  
 THIS ITEM OF WORK MAY BE PERFORMED ON AS NEEDED BASIS AND SHALL CONSIST OF THE CONTRACTOR FIELD LOCATING THE VARIOUS EXISTING UTILITY LINES LOCATION, SIZE, AND DEPTH PRIOR TO PERFORMING ANY PROPOSED WORK OR ONCE WORK HAS BEGUN. THIS WORK MAY ALSO REQUIRE THE CONTRACTOR TO INSPECT THE LINES BY OTHER METHODS SUCH AS DYE TESTING OR CAMERA/VIDEO TO FIND THE ORIGIN AND LOCATION OF THE LINE. THE CONTRACTOR SHALL COOPERATE AND COORDINATE WITH THE OWNER AS NEEDED TO ENSURE EXISTING FACILITY OPERATIONS ARE MAINTAINED.

ALL WORK TO BE PER AND AS DIRECTED BY THE OWNER'S REPRESENTATIVE AND TO BE WITNESSED BY THE OWNER'S REPRESENTATIVE. COST OF THIS ITEM SHALL BE INCLUDED IN THE COST OF THE CONTRACTOR'S OVERALL LUMP SUM BID FOR THE PROJECT.

**UNKNOWN EXISTING UNDERGROUND UTILITIES:**  
 CONTRACTOR TO BE AWARE THERE MAY BE OTHER UNKNOWN SERVICES OR UNKNOWN UNDERGROUND UTILITIES OR ITEMS WHICH MAY BE LOCATED WITHIN THE SITE AND MAY REQUIRE REMOVAL OR REROUTING IN ORDER TO PERFORM THE PROPOSED PROJECT. CONTRACTOR SHALL NOTIFY OWNER IMMEDIATELY OF ANY UNKNOWN UNDERGROUND UTILITIES OR OTHER ITEMS WHICH ARE ENCOUNTERED AND WORK WITH THE OWNER TO DECIDE HOW THESE ITEMS SHOULD BE HANDLED.

**GAS, ELECTRIC, COMMUNICATION CONFLICT NOTE:**  
 CONTRACTOR TO LOWER/DIP THESE UTILITIES AS NEEDED TO AVOID CONFLICTS WITH ANY PROPOSED OR EXISTING SANITARY OR STORM OR WATER LINES THEY MAY CONFLICT WITH. IF THESE UTILITY LINES CONFLICT WITH ANY PROPOSED OR EXISTING WATER LINES THEN CONTRACTOR TO DETERMINE WHETHER TO LOWER/DIP THE WATERLINE OR LOWER/DIP THE GAS/ELECTRIC/COMMUNICATION LINE(S). CONTRACTOR MAY NEED TO CONSULT WITH AND OBTAIN OWNER'S APPROVAL AS TO WHICH UTILITY WILL BE LOWERED PRIOR TO PERFORMING THIS WORK. COST OF THIS ITEM SHALL BE INCLUDED IN THE COST OF THE CONTRACTOR'S OVERALL LUMP SUM BID FOR THE PROJECT.

**ELECTRICAL/MECHANICAL NOTE:**  
 CONTRACTOR SHALL REFER TO THE ELECTRICAL/MECHANICAL DRAWINGS FOR DEMOLITION AND/OR INSTALLATION INFO. OF ALL EXISTING AND PROPOSED ELECTRICAL/MECHANICAL ITEMS FOR THE SITE AND/OR HOW THESE ITEMS ARE TO BE HANDLED AND ADDRESSED.

**WATER MAIN CROSSING SEPARATION NOTE:**  
 WHENEVER A SANITARY OR STORM SEWER AND WATER LINE MUST CROSS, THE SEWER AND WATER SHALL BE LAID AT SUCH AN ELEVATION THAT THERE IS AT LEAST 18" OF SEPARATION BETWEEN THE OUTSIDE WALLS OF THE TWO PIPES. IF REQUIRED, CONTRACTOR SHALL LOWER/DIP THE WATER MAIN AS NEEDED TO OBTAIN THE 18" MINIMUM SEPARATION DISTANCE. IF IT IS ABSOLUTELY IMPOSSIBLE TO MAINTAIN THE 18" VERTICAL SEPARATION, THE SANITARY SEWER SHALL BE CONSTRUCTED OF WATER LINE TYPE MATERIALS WHICH WOULD BE ABLE TO WITHSTAND A 100 PSI PRESSURE TEST (NOTE: DO NOT PRESSURE TEST SANITARY SEWER TO 100 PSI). THESE REQUIREMENTS WILL EXTEND FOR THE DISTANCE OF THE ENTIRE SPAN. NO CHANGE OF MATERIALS ARE ALLOWED MID-SPAN.

AT CROSSINGS, THE WATER MAIN SHALL HAVE A MINIMUM VERTICAL DISTANCE OF 18" FROM STORM AND SANITARY SEWERS. ALSO ONE FULL LENGTH OF WATER MAIN SHALL BE LOCATED SO THE JOINTS ARE AS FAR FROM THE STORM AND SANITARY SEWERS AS POSSIBLE.

REVISIONS:

FILE NAME	UTILITY
DRAWN BY	JMK
CHECKED BY	MLS
PROJECT No.	BUTFAT2201
DATE	2-06-2023
SHEET NUMBER	11 OF 19

Z:\project\Butler\FairfieldTwp\BUT-FAT-2201\BridgewaterLandings\StarbucksSitePlan\Site Plan\_SHEETS.dwg 06-Feb-23 9:22 AM

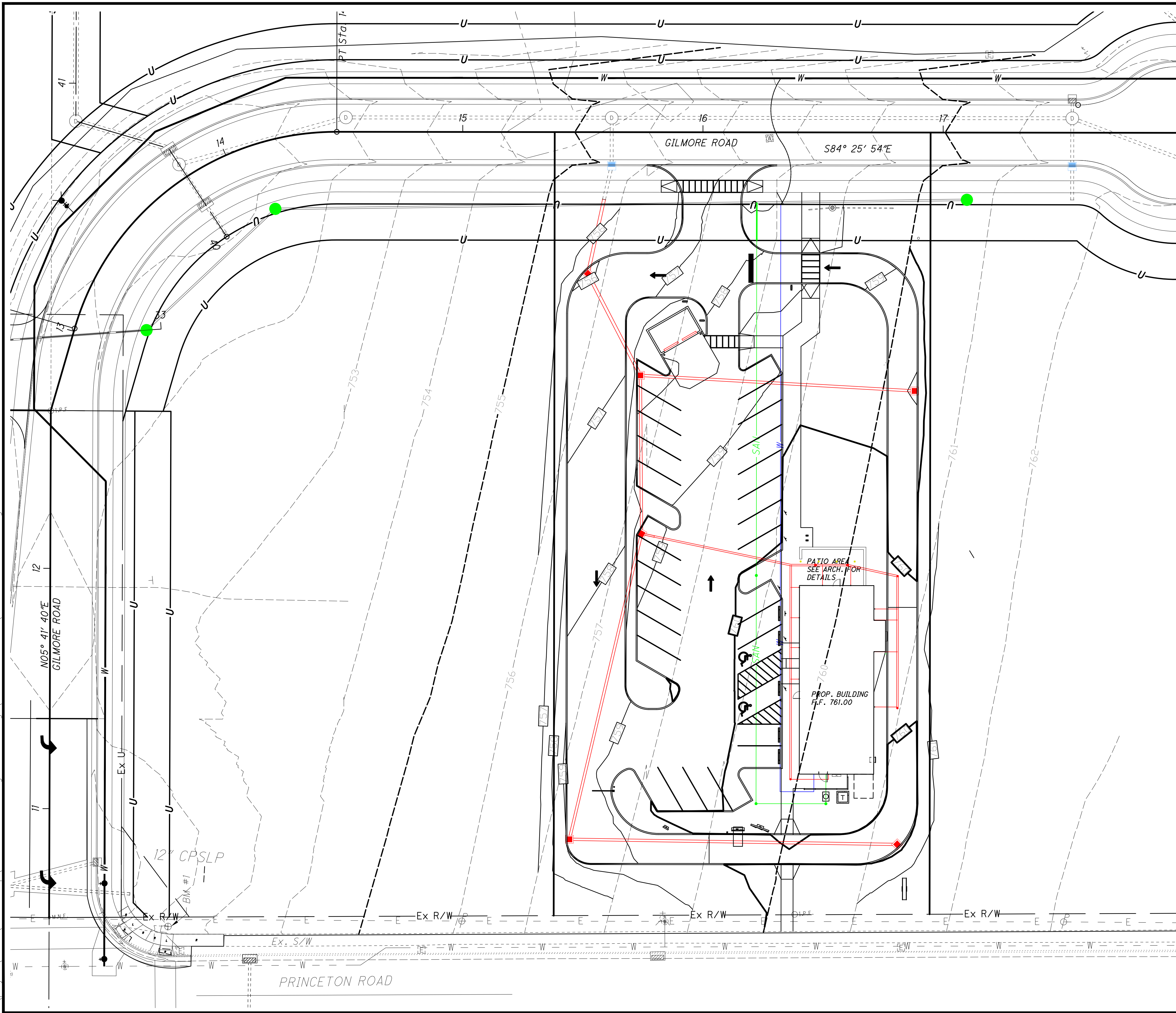

**NOTES:**  
 CONTRACTOR TO VERIFY EXACT LOCATION, DEPTH AND SIZE OF UTILITIES PRIOR TO CONSTRUCTION. CONTRACTOR SHALL NOTIFY OWNER OF ANY CONFLICTS PRIOR TO THE INSTALLATION OF UTILITIES.

CONTRACTOR TO TIE INTO EXISTING PAVEMENT ELEVATIONS AS REQUIRED WHERE EVER NEW PAVEMENT ABUTS UP TO EXISTING PAVEMENT TO ENSURE A SMOOTH TRANSITION. ALL EX. PAVEMENT ELEVATIONS GIVEN ARE APPROXIMATED AND SHALL BE FIELD VERIFIED. CONTRACTOR SHALL ALSO ENSURE THAT A SMOOTH TRANSITION IS PROVIDED WHERE EVER PROPOSED GRADES MEET EXISTING GRADES THROUGHOUT THE SITE.

ALL DISTURBED LAWN AREAS SHALL BE GRADED TO DRAIN TO THE NEAREST INLET STRUCTURE.

CONTRACTOR TO ENSURE ALL AREAS OF THE SITE HAVE POSITIVE DRAINAGE. NO PONDING OR PUDDLING OF WATER IS PERMITTED.

**GRADE TIE IN NOTE:**  
 CONTRACTOR TO TIE INTO EXISTING ELEVATIONS THROUGHOUT THE SITE. CONTRACTOR SHALL ENSURE PROPER GRADING AND DRAINAGE IS PROVIDED FOR ALL AREAS WITHIN THE SITE TO DRAIN TO EXISTING OR PROPOSED STORM SYSTEMS OR SWALES. CONTRACTOR SHALL ENSURE THAT DRAINAGE IS PROPERLY DIRECTED AWAY FROM ANY BUILDINGS/STRUCTURES. THIS SHALL INCLUDE ALL TEMPORARY GRADING AS NEEDED INCLUDING INSTALLING TEMPORARY DRAINAGE SWALES AND INSTALLING ALL TEMPORARY STORM SEWER CATCH BASINS, INLETS, PIPING, ETC. AS NEEDED TO ENSURE PROPER DRAINAGE OF THE SITE THROUGHOUT THE COURSE OF CONSTRUCTION. ALL WORK TO BE COORDINATED WITH AND AS DIRECTED BY OWNER.

- LEGEND**
- 830- EXISTING CONTOURS
  - 837- PROPOSED CONTOURS
  - PROPOSED STORM SEWER
  - PROPOSED EDGE PAVEMENT
  - PROPOSED CURB

BENCHMARK #1 ELEV:752.81  
 X CUT IN NE CORNER OF NE SIGNAL POLE FOUNDATION OF PRINCETON ROAD AND GILMORE ROAD INTERSECTION

BENCHMARK #2 ELEV:766.85  
 MAG NAIL IN POLE 93' NE OF BRIDGEWATER CHURCH BRICK SIGN.



SIDNEY, OHIO 937.497.0200  
 LOVELAND, OHIO 513.239.8554  
 WWW.CHOICEONEENGINEERING.COM

**BRIDGEWATER LANDINGS STARBUCKS SITE PLAN  
 BUTLER COUNTY  
 GRADING PLAN**

REVISIONS:

FILE NAME	GRADING
DRAWN BY	JMK
CHECKED BY	MLS
PROJECT No.	BUTFAT2201
DATE	2-06-2023
SHEET NUMBER	

Z:\project\Butler\FairfieldTwp\BUT-FAT-2201\BridgewaterLandings\StarbucksSitePlan\SITE PLAN SHEETS.dwg 06-Feb-23 9:23 AM

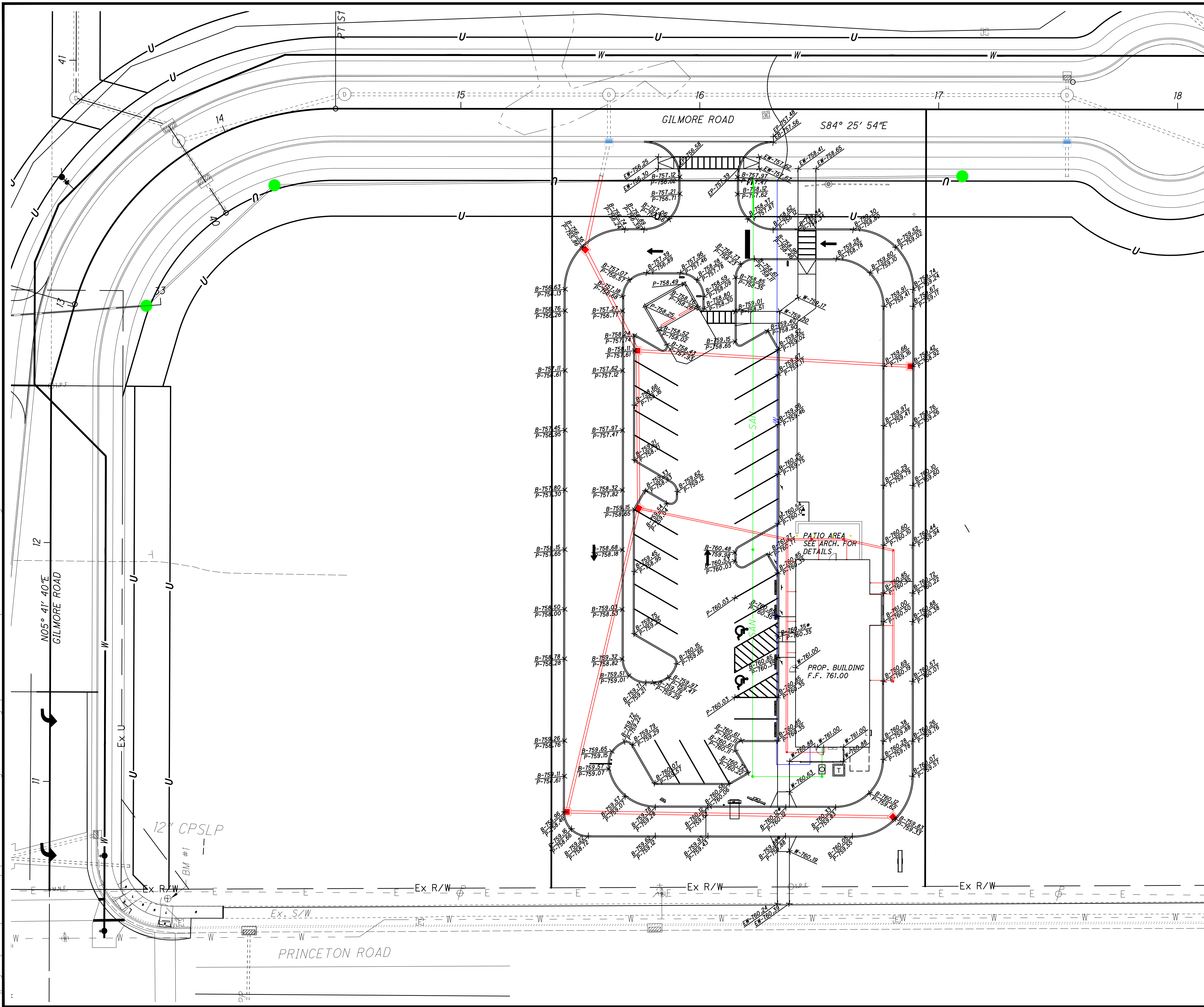

**NOTE:**  
 CONTRACTOR TO TIE INTO EXISTING PAVEMENT ELEVATIONS AS REQUIRED WHERE EVER NEW PAVEMENT ABUTS UP TO EXISTING PAVEMENT TO ENSURE A SMOOTH TRANSITION. ALL EX. PAVEMENT ELEVATIONS GIVEN ARE APPROXIMATED AND SHALL BE FIELD VERIFIED. CONTRACTOR SHALL ALSO ENSURE THAT A SMOOTH TRANSITION IS PROVIDED WHERE EVER PROPOSED GRADES MEET EXISTING GRADES THROUGHOUT THE SITE.

**LEGEND**

- EP = EXISTING PAVEMENT ELEVATION
- EB = EXISTING TOP OF CURB ELEVATION
- EW = EXISTING SIDEWALK ELEVATION
- EG = EXISTING GROUND ELEVATION
- P = PROPOSED PAVEMENT ELEVATION
- B = PROPOSED TOP OF CURB ELEVATION
- W = PROPOSED SIDEWALK ELEVATION
- G = PROPOSED GROUND ELEVATION
- TOP = PROPOSED TOP OF GRATE ELEVATION

NOTE THAT IN ORDER TO FACILITATE PROPER ADA ACCESS THERE MAY BE AREAS WHERE IT IS INTENDED FOR THERE TO BE NO CURB EXPOSURE (PAVEMENT AND TOP OF CURB TO BE FLUSH).

BENCHMARK #1 ELEV:752.81  
 X CUT IN NE CORNER OF NE SIGNAL POLE FOUNDATION OF PRINCETON ROAD AND GILMORE ROAD INTERSECTION  
 BENCHMARK #2 ELEV:766.85  
 MAG NAIL IN POLE 93' NE OF BRIDGEWATER CHURCH BRICK SIGN.



SIDNEY, OHIO 937.497.0200  
 LOVELAND, OHIO 513.239.8554  
 WWW.CHOICEONEENGINEERING.COM

**BRIDGEWATER LANDINGS STARBUCKS SITE PLAN  
 BUTLER COUNTY  
 PAVEMENT ELEVATIONS PLAN**

REVISIONS:

FILE NAME	PVMT.ELE.
DRAWN BY	JMK
CHECKED BY	MLS
PROJECT No.	BUTFAT2201
DATE	2-06-2023
SHEET NUMBER	13 OF 19

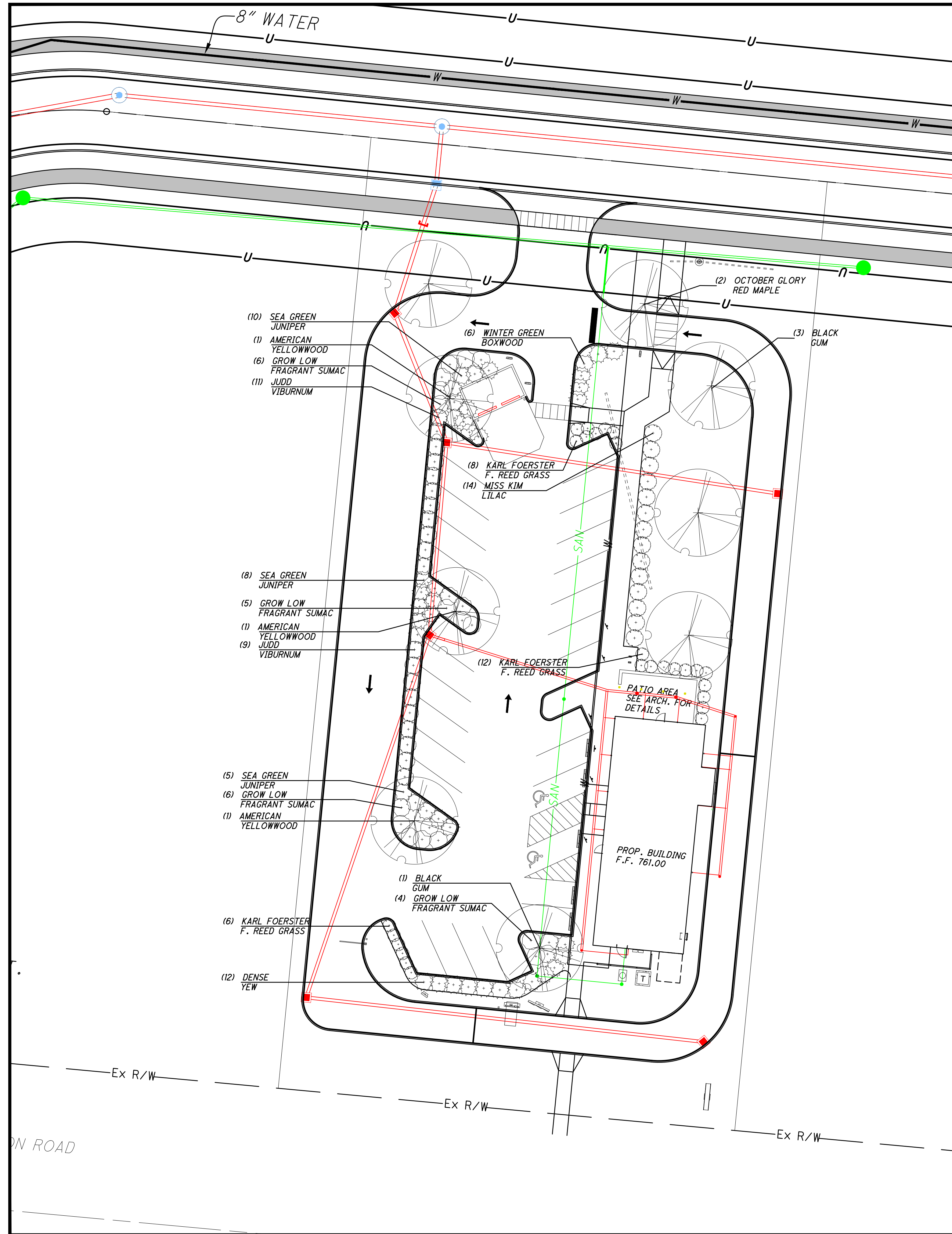

**PLANTING SCHEDULE**

QTY.	COMMON NAME	BOTANICAL NAME	SIZE	ROOT
<b>TREES</b>				
4	BLACK GUM	NYSSA SYLVATICA	2" CAL.	B&B
2	OCTOBER GLORY RED MAPLE	ACER RUBRUM 'OCTOBER GLORY'	2" CAL.	B&B
3	AMERICAN YELLOWWOOD	CLADASTRIS KENTUCKEA	2" CAL.	B&B
<b>SHRUBS</b>				
23	SEA GREEN JUNIPER	JUNIPERUS CH. 'SEA GREEN'	24" SPR.	B&B
6	WINTER GREEN BOXWOOD	BUXUS 'WINTER GREEN'	18" SPR.	B&B
21	GROW LOW FRAGRANT SUMAC	RHUS A. 'GROW LOW'	18" SPR.	NO. 3 CONT.
20	JUDD VIBURNUM	VIBURNUM JUDDII	24" SPR.	B&B
26	KARL FOERSTER FEATHER REED GRASS	CALAMAGROSIS ACUTIFLORA	CLUMP	NO. 2 CONT.
12	DENSE YEW	TAXUS MEDIA 'DENSIFORMIS'	24" SPR.	B&B
14	MISS KIM LILAC	SYRINGA 'MISS KIM'	18" SPR.	NO. 3 CONT.

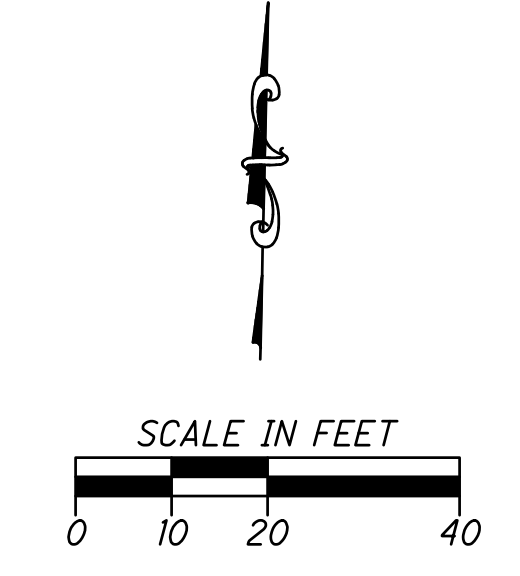

**GENERAL NOTES**

- IF NOT READILY APPARENT, LOCATE ROOT FLARE BY REMOVING TWINE, BURLAP, AND EXCESS SOIL.
- DIG TREE HOLE AT LEAST TWO TIMES WIDER THAN THE TREE BALL, WITH SIDES SLOPED TO AN UNEXCAVATED OR FIRM BASE. DIG HOLE TO A DEPTH SO THE LOCATED ROOT FLARE, AT THE FIRST ORDER LATERAL ROOT, WILL BE AT FINISHED GRADE.
- LIFT ONLY FROM THE BOTTOM OF THE ROOT BALL, POSITION TREE ON FIRM PAD SO THAT IT IS STRAIGHT AND TOP OF ROOT FLARE IS LEVEL WITH THE SURROUNDING SOIL.
- REMOVE ALL TWINE FROM THE ROOT BALL. IF PRESENT, REMOVE AND DISCARD AT LEAST THE TOP ONE HALF OF THE WIRE BASKET. BURLAP SHALL BE REMOVED FROM THE TOP TO A POINT HALFWAY DOWN THE ROOT BALL AND DISCARDED.
- WITH CLEAN, SHARP PRUNING TOOLS, PRUNE OFF ANY SECONDARY/ADVENTITIOUS, GIRDLING, AND POTENTIAL GIRDLING ROOTS.
- MULCH THE ENTIRE PLANTING SURFACE WITH MULCH APPLIED NO LESS THAN TWO INCHES DEEP AND NO MORE THAN THREE INCHES DEEP, LEAVING THREE INCHES ADJACENT TO THE TREE TRUNK FREE OF MULCH.

**PLANTS**

- SPECIES AND SIZE IDENTIFIED IN PLANT SCHEDULE, GROWN IN CLIMATIC CONDITIONS SIMILAR TO THOSE IN LOCALITY OF THE WORK.
- PROVIDE HEALTHY, SOUND, VIGOROUS PLANT MATERIALS, FREE FROM PLANT DISEASES, INSPECT PESTS, HEALTHY WELL-DEVELOPED ROOT SYSTEMS, FRESHLY DUG, NURSERY GROWN, WELL-BRANCHED, DENSELY FOLIATED WHEN IN LEAF AND WELL-PROPORTIONED, PARTICULARLY WITH RESPECT TO THE WIDTH-HEIGHT RELATIONSHIP.
- DAMAGED OR BROKEN BRANCHES, BROKEN BALL AND LOOSE TOP BALL ARE NOT ACCEPTABLE.
- MULCH MATERIALS
  - HARDWOOD SPECIES WOOD SHAVINGS, FREE OF GROWTH OR GERMINATION INHIBITING INGREDIENTS CONTAINING NO STICKS LARGER THAN 1/4 INCH IN DIAMETER, STONES, CLAY OR OTHER FOREIGN MATERIAL THAT WILL PREVENT EVENTUAL DECAY OF THE MULCH NECESSARY FOR ITS COMPLETE EFFECTIVENESS.
- PLANTING
  - SET PLANTS IN CENTER OF HOLE, PLUMB AND STRAIGHT. REMOVE 1/3 TOP OF BURLAP (IF APPLICABLE).
  - SATURATE SOIL WITH WATER WHEN THE HOLE IS HALF FULL OF TOPSOIL AND AGAIN WHEN FULL. DO NOT INSTALL PLANT LIFE WHEN AMBIENT TEMPERATURES MAY DROP BELOW 35 DEGREES F OR RISE ABOVE 90 DEGREES F.

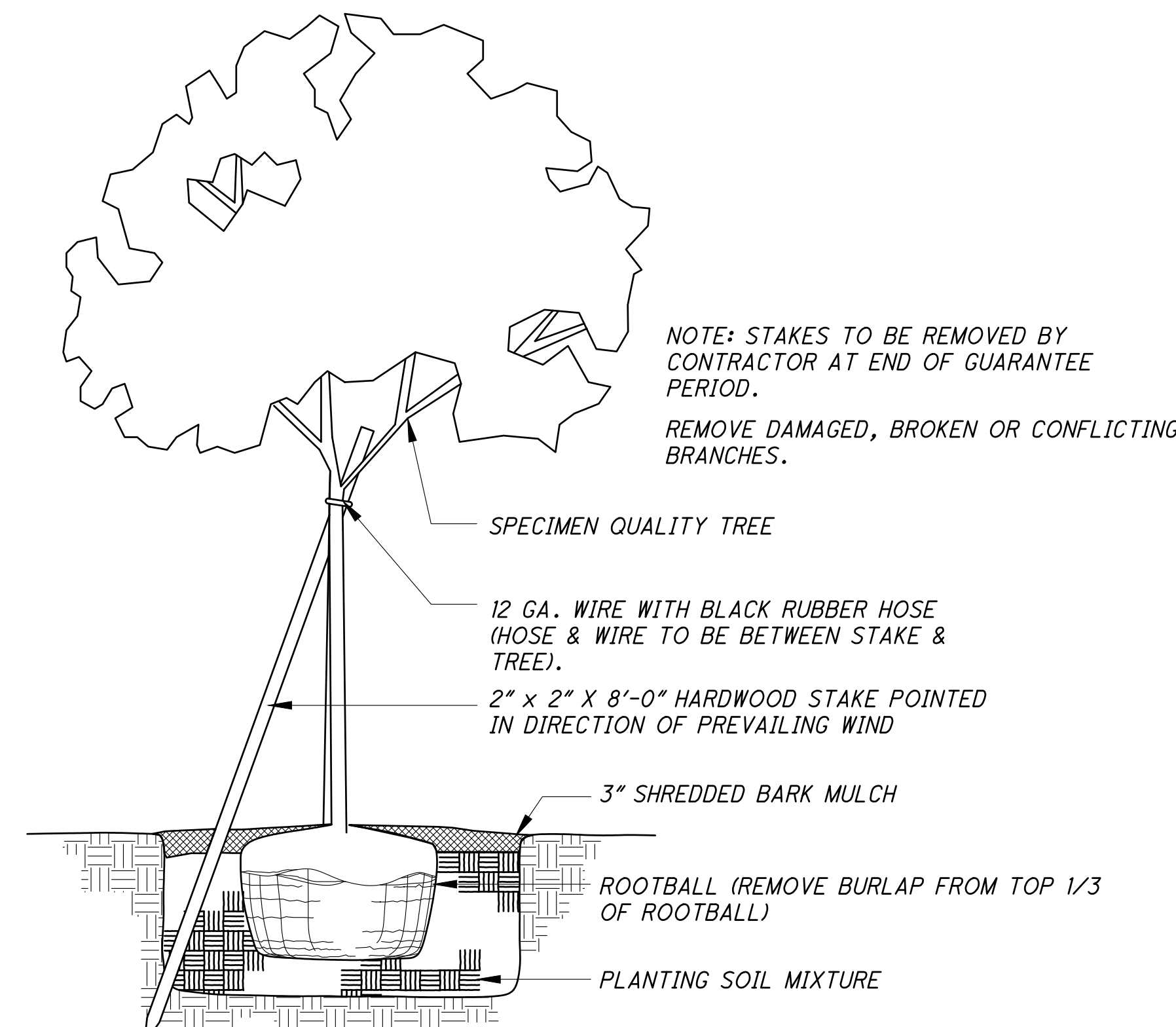

TREE PLANTING DETAIL

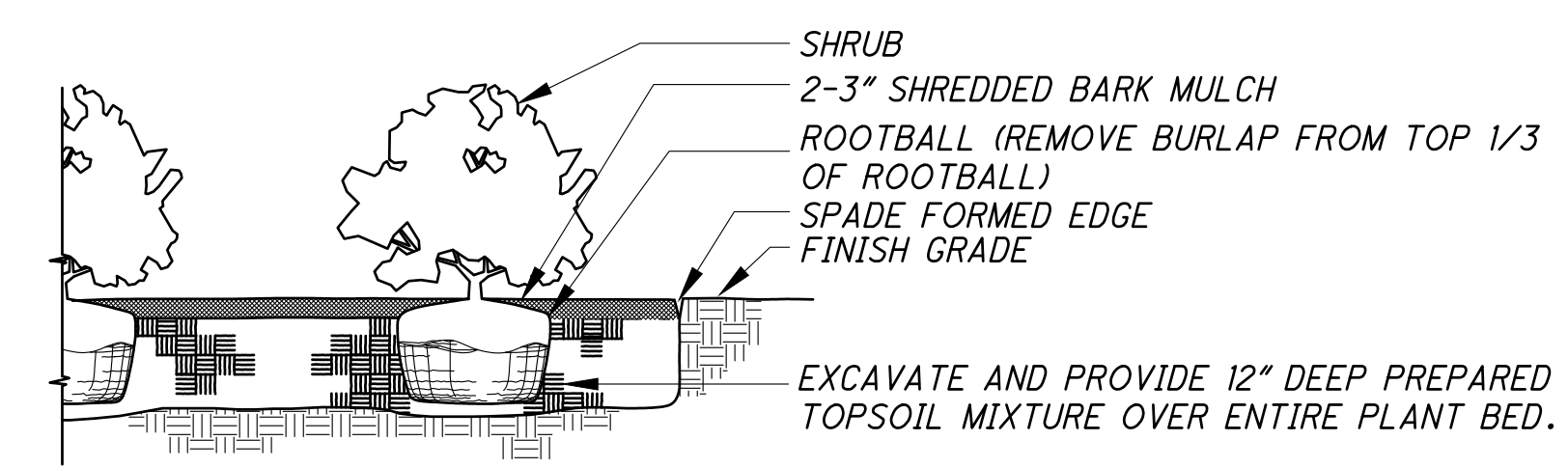

SHRUB PLANTING DETAIL

REVISIONS:	
FILE NAME	LANDSCAPE PLAN
DESIGNED BY	JMK
CHECKED BY	MLS
PROJECT NUMBER	BUTFAT2201
DATE	2-06-2023
SHEET NUMBER	14 OF 19

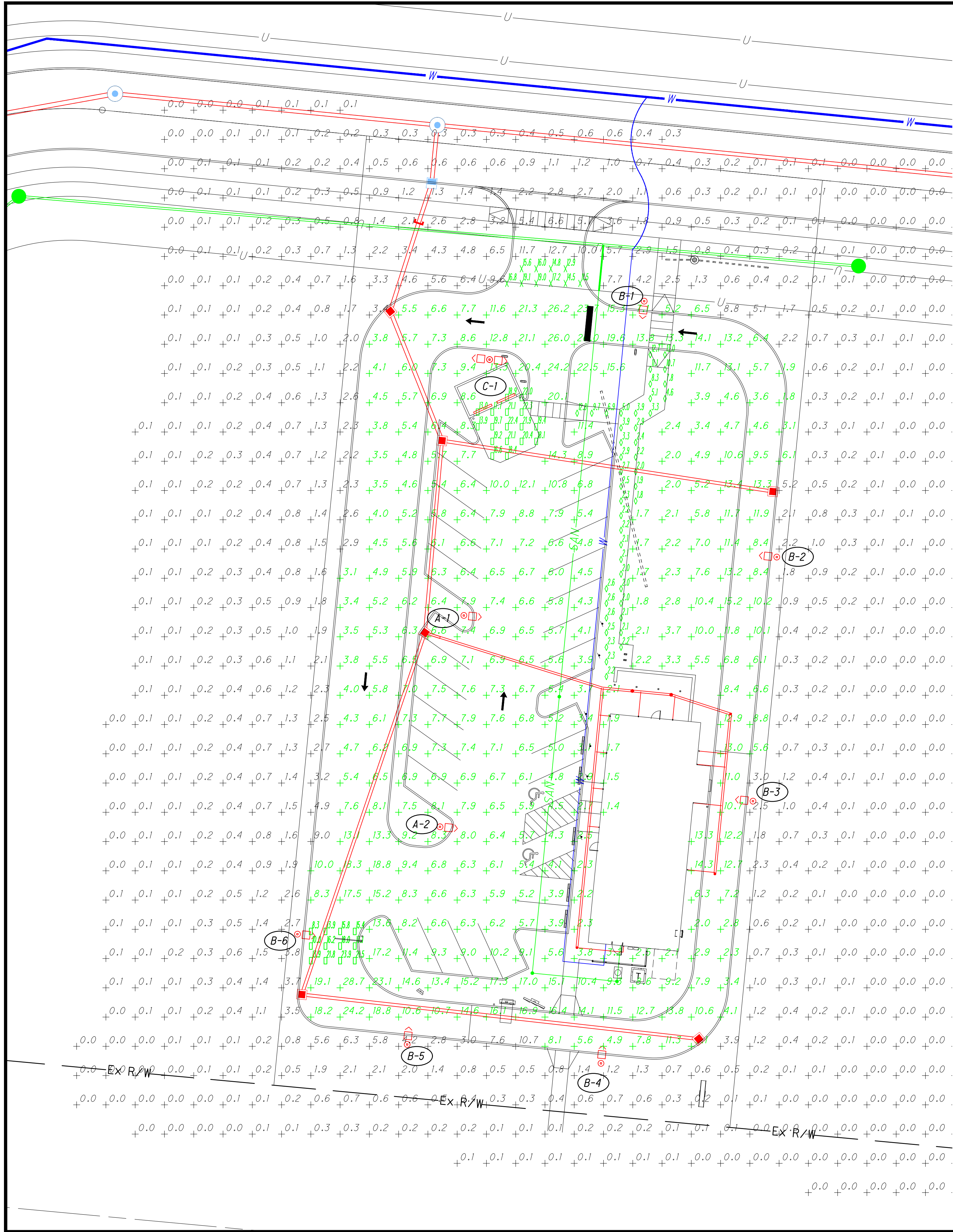

Schedule											
Symbol	Label	Image	Quantity	Manufacturer	Catalog Number	Description	Number Lamps	Lumens Per Lamp	Light Loss Factor	Wattage	Plot
	A		2	HUBBELL OUTDOOR	RAR2-480L-340-4K7-5QW-U		1	48657	0.95	347.1	 Max: 20334cd
	B		6	HUBBELL OUTDOOR	RAR2-480L-340-4K7-4W-BC	Ratio Area Size 2	1	29404	0.95	347.1	 Max: 44556cd
	C		1	HUBBELL OUTDOOR	[...]	[...]	1	[...]	0.95	694.2	 Max: 46754cd
	B-1			HUBBELL OUTDOOR	RAR2-480L-340-4K7-3-U		1	47828	0.95	347.1	 Max: 46754cd
	B-2			HUBBELL OUTDOOR	RAR2-480L-340-4K7-5QW-U		1	48657	0.95	347.1	 Max: 20334cd

Statistics						
Description	Symbol	Avg	Max	Min	Max/Min	Avg/Min
1. Parking Lot		6.6 fc	17.4 fc	2.3 fc	7.6:1	2.9:1
2. Sidewalk not at building		4.2 fc	13.0 fc	1.8 fc	7.2:1	2.3:1
3. Trash Enclosure		19.2 fc	22.4 fc	13.0 fc	1.7:1	1.5:1
4. Site Entry		15.5 fc	19.1 fc	11.5 fc	1.7:1	1.3:1
5. Drive Through Entry		16.3 fc	23.9 fc	8.3 fc	2.9:1	2.0:1
OVERALL		8.3 fc	28.7 fc	1.4 fc	20.5:1	5.9:1

Luminaire Locations		
No.	Label	MH
1	A	20.00
2	A	20.00
1	B	20.00
2	B	20.00
3	B	20.00
4	B	20.00
5	B	20.00
6	B	20.00
1	C	20.00



# BRIDGEWATER LANDINGS STARBUCKS SITE PLAN - SWPPP

## FAIRFIELD TOWNSHIP BUTLER COUNTY, OHIO INDEX OF SHEETS

SWPPP TITLE SHEET	16
SWPPP GENERAL EROSION CONTROL NOTES AND DETAILS	17-18
SWPPP SITE EROSION CONTROL PLAN	19

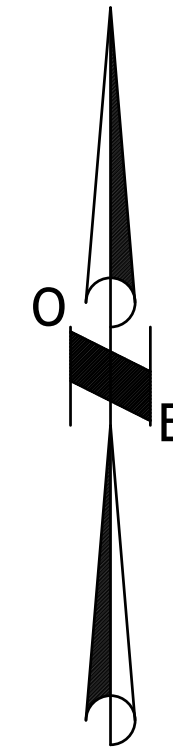

### VICINITY MAP

LATITUDE: 39° 23' 31" LONGITUDE: 84° 30' 53"

### SWPPP NOTE

THIS STORMWATER POLLUTION PREVENTION PLAN (SWPPP) HAS BEEN PREPARED FOR CONGER CONSTRUCTION GROUP FOR THE PERFORMANCE OF THE STARBUCKS PROJECT IN BUTLER COUNTY, OHIO. ALL WORK SHALL BE PER AND COMPLY WITH THE OEPA CONSTRUCTION SITE STORM WATER GENERAL PERMIT, PERMIT #OHC000005. THIS INCLUDES FILING A CO-PERMITTEE NOI FORM WITH THE OEPA FOR ALL OPERATORS ENGAGED IN SITE WORK ON THE SITE. CONTRACTOR SHALL FOLLOW THE SPECIFICATIONS, INSTALLATION, MAINTENANCE AND REQUIREMENTS OF ODOT'S CURRENT SUPPLEMENTAL SPECIFICATION 832 "TEMPORARY SEDIMENT AND EROSION CONTROL." COMPLIANCE WITH SUPPLEMENTAL SPECIFICATION 832 SHALL INCLUDE THE STANDARD CONSTRUCTION DRAWING REFERENCES LISTED IN SECTION 832.03, BUT SHALL NOT INCLUDE SECTION 832.11 "INSPECTIONS AND SWPPP UPDATES." ALL INSPECTIONS AND SWPPP UPDATES SHALL BE PER THE OEPA CONSTRUCTION SITE STORM WATER GENERAL PERMIT, PERMIT #OHC000005. ALL WORK SHALL ALSO BE PER THE CURRENT ODOT CMS 107.19. CONTRACTOR IS RESPONSIBLE FOR COMPLYING WITH LOCAL STORMWATER AND EROSION CONTROL REGULATIONS. CONTRACTOR IS RESPONSIBLE FOR COMPLYING WITH AND INSTALLING ALL ITEMS NOTED AND AS REQUIRED BY OEPA AND LOCAL AUTHORITIES FOR MEETING ALL STORM WATER POLLUTION PREVENTION REQUIREMENTS. CONGER CONSTRUCTION GROUP AND THE SELECTED CONTRACTOR SHALL BE THE RESPONSIBLE PARTY IN CHARGE OF THE SWPPP AND ASSOCIATED BMP'S.

### SITE DATA

LOCATION SOIL TYPES: DANA/RAUB/XENIA SILT LOAM SOILS  
 EARTH DISTURBED AREA: 1.17 ACRES  
 PROPOSED IMPERVIOUS AREA ADDED: 0.85 ACRES  
 PRE-CONSTRUCTION RUNOFF COEFFICIENT: 0.45  
 POST-CONSTRUCTION RUNOFF COEFFICIENT: 0.85  
 DESCRIPTION OF PRIOR LAND USE: PARKING LOT/GRASS FIELD  
 EXISTING QUALITY OF DISCHARGE FROM SITE: TREATED MIXED RUNOFF  
 IMMEDIATE RECEIVING WATERS: ON-SITE UNDERGROUND DETENTION  
 SUBSEQUENT RECEIVING WATERS: CITY STORM SEWER  
 LATITUDE 39.392357° LONGITUDE -84.514275°

### WATERS EDGE NOTE

ALL MATERIAL AND EQUIPMENT STAGING OR STORAGE AREAS, DEWATERING AREAS, CONCRETE TRUCK WASH OUT AREAS, CONSTRUCTION ACCESS LOCATIONS, AND VEHICLE FUELING AND REFUELING LOCATIONS MUST BE LOCATED A MINIMUM OF 100' FROM ANY CREEK/RIVER/STREAM WATERS EDGE.

### CLEAN STORM SYSTEM NOTE

IMMEDIATELY PRIOR TO FINAL COMPLETION OF THE PROJECT, CONTRACTOR SHALL ENSURE THE ENTIRE STORM SYSTEM, INCLUDING BUT NOT LIMITED TO, THE DETENTION/RETENTION BASIN(S), CATCH BASINS, MANHOLES, PIPING, UNDERDRAINS AND UNDERDRAIN TRENCHES ARE FREE FROM SEDIMENTATION AND OTHER POLLUTANTS AND FOREIGN MATERIALS AND ARE TO BE CLEANED AS NEEDED TO ENSURE MAXIMUM STORMWATER QUALITY AND FULL FUNCTIONALITY.

### OFFSITE CONSTRUCTION ACTIVITIES

IT IS EXPECTED ALL CONSTRUCTION ACTIVITIES WILL TAKE PLACE ON SITE.

### SPILL REPORTING REQUIREMENTS

IN THE EVENT OF A SMALL RELEASE (LESS THAN 25 GALLONS) OF PETROLEUM WASTE, SPECIAL HANDING PROCEDURES MUST BE USED. IN THE EVENT OF A LARGE RELEASE (25 GALLONS OR MORE) OF PETROLEUM WASTE, YOU MUST CONTACT THE OHIO EPA (AT 1-800-282-9378), THE LOCAL FIRE DEPARTMENT, AND THE LOCAL EMERGENCY PLANNING COMMITTEE (LEPC) WITHIN 30 MINUTES OF A SPILL OF 25 OR MORE GALLONS.

### VEHICLE FUELING

VEHICLE FUELING AND MAINTENANCE WILL BE PERFORMED VIA A SMALL REFUEL TANK ON THE BACK OF A PICK-UP TRUCK.

### OPEN BURNING NOTE

OPEN BURNING IS NOT PERMITTED IN THE CORPORATION LIMIT.

### CONTACT INFORMATION

FACILITY SITE LOCATION: PRINCETON ROAD BETWEEN WALDEN PONDS CIRCLE AND WINFORD AVENUE, HAMILTON, OH 45011  
 OWNER: T3 DEVELOPMENT PARTNERS, JERRY ROYCE, 513-226-44024,  
 8814 MONTGOMERY ROAD, CINCINNATI, OH 45236, JERRY.ROYCE@T3DEVPARTNERS.COM  
 SWPPP CONTACT/CONTRACTOR CONTACT - TBD

### SWPPP AND INSPECTION REPORTS LOCATION

NOTE: THE SWPPP AND INSPECTION REPORTS WILL BE KEPT ON-SITE IN THE JOB TRAILER/FOREMAN'S PICK-UP.

### WASTE DISPOSAL NOTE

CONTAINERS (e.g. DUMPSTERS, DRUMS) MUST BE AVAILABLE FOR THE DISPOSAL OF DEBRIS, TRASH, HAZARDOUS MATERIAL AND PETROLEUM WASTES. ALL CONTAINERS MUST BE COVERED AND LEAK-PROOF.

### CLEAN HARD FILL NOTE

NO CLEAN CONSTRUCTION WASTES SHALL BE DISPOSED OF INTO THE PROPERTY.

### FUELING AND STAGING NOTE

CONTRACTOR'S STAGING AND STORAGE AREA WILL BE LOCATED WITHIN CONSTRUCTION LIMITS OF THE PROJECT. FUEL TANKS AND OTHER HAZARDOUS MATERIALS TO BE SAFELY STORED, PROTECTED, AND PROPERLY HANDLED BY CONTRACTOR. CONTRACTOR SHALL TAKE ALL NECESSARY MEASURES TO ENSURE NO POLLUTANTS FROM THE STAGING/STORAGE AREA LEAVE THE SITE OR ENTER ADJACENT SURFACE WATERS OR THE STORM SYSTEM. CONTRACTOR SHALL CLEAN UP AND PROPERLY DISPOSE OF ANY WASTE MATERIALS.

### SOIL STOCKPILE NOTE

CONTRACTOR'S SHALL LOCATE SOIL STOCKPILE AREAS WITHIN THE PROJECT AREA SO AS NOT TO BE WITHIN THE IMMEDIATE PROXIMITY OF ANY SURFACE WATERS OR STORM INLET STRUCTURES. CONTRACTOR SHALL TAKE ALL NECESSARY MEASURES TO ENSURE NO POLLUTANTS FROM THE STOCKPILE AREA LEAVE THE SITE OR ENTER ADJACENT SURFACE WATERS OR THE STORM SYSTEM. THESE MEASURES MAY INCLUDE BUT SHALL NOT BE LIMITED TO INSTALLING FILTER FABRIC FENCE AROUND STOCKPILE, TEMPORARILY COVERING THE STOCKPILE AND/OR TEMPORARILY SEEDING THE STOCKPILE.

### DEWATERING NOTE

PUMPING OF SEDIMENT LADEN WATER FROM TRENCHES OR ANY OTHER EXCAVATIONS DIRECTLY INTO ANY SURFACE WATERS, DITCH OR STREAM CORRIDORS, ANY WETLANDS OR STORM SEWERS IS PROHIBITED. ALL SUCH WATER SHALL BE PROPERLY FILTERED OR SETTLED TO REMOVE SOIL PARTICLES PRIOR TO ITS RELEASE. IF AN AREA OF THE SITE OR TRENCH NEEDS DEWATERED, IT SHOULD BE PUMPED FROM A SUMP PIT WITH A SOCK FILTER OR OTHER TYPE OF FILTERING DEVICE ON THE DISCHARGE OF THE HOSE. DO NOT ALLOW DISCHARGED WATER TO PASS OVER DISTURBED GROUND. IF THE DISCHARGE WATER IS BEING PUMPED INTO A SEDIMENT POND THEN NO FILTER IS REQUIRED AT THE END OF THE HOSE. IF THE GROUNDWATER MUST BE LOWERED, THE WATER MAY BE FREELY DISCHARGED AS LONG AS THE WATER REMAINS CLEAN. DO NOT CO-MINGLE CLEAN GROUND WATER WITH SEDIMENT LADEN WATER OR DISCHARGE IT BY ALLOWING IT TO PASS OVER DISTURBED GROUND.

### LOG/DOCUMENTATION SHEETS

AS PART OF THE SWPPP, THE CONTRACTOR SHALL MAINTAIN LOG/DOCUMENTATION SHEETS FOR THE FOLLOWING:

- 1) A SIGNATURE LOG CONTAINING THE SIGNATURES OF ALL CONTRACTORS AND SUBCONTRACTORS INVOLVED IN THE IMPLEMENTATION OF THE SWPPP AS PROOF ACKNOWLEDGING THAT THEY REVIEWED AND UNDERSTAND THE CONDITIONS AND RESPONSIBILITIES OF THE SWPPP.
- 2) A GRADING AND STABILIZATION LOG DOCUMENTING THE PROJECTS GRADING AND STABILIZATION ACTIVITIES AND
- 3) A SWPPP AMENDMENT LOG DOCUMENTING CHANGES/AMENDMENTS TO THE SWPPP, WHICH OCCUR AFTER CONSTRUCTION ACTIVITIES COMMENCE.

### PROJECT DESCRIPTION

THIS PROJECT CONSISTS OF THE CONSTRUCTION A NEW BUILDING AND ASSOCIATED DRIVES AND PARKING. SITE WORK TO INCLUDE STORM SEWER, SANITARY SEWER, WATER, SITE GRADING, PAVEMENT WORK AND BUILDING CONSTRUCTION.

### PROJECT WORK CONSTRUCTION DATES

START: FALL 2022  
 ESTIMATED COMPLETION: SPRING 2023

### EROSION CONTROL NOTES

- INSTALL AND MAINTAIN FILTER FABRIC FENCE AND INLET PROTECTION WHERE SHOWN AND AS NEEDED TO MINIMIZE SEDIMENT LADEN WATER FROM LEAVING THE SITE OR ENTERING ANY STORM SYSTEM, ADJACENT DITCHES, STREAMS ETC. IF STORMWATER RUNOFF CONTAINING SEDIMENTS IS FOUND TO BE LEAVING THE PROJECT SITE IN AN AREA WHERE NO BMP/CONTROL MEASURE IS SHOWN OR IN PLACE, CONTRACTOR SHALL IMMEDIATELY INSTALL THE APPROPRIATE BMP/CONTROL MEASURE AS NEEDED TO REMEDY THE SITUATION (TYP. INLET PROTECTION, FILTER FABRIC FENCE, ETC.).
- INSTALL INLET PROTECTION ON ALL STORM INLET STRUCTURES (YARD DRAINS, CATCH BASINS, MANHOLES WITH GRATED LIDS, ETC.) AND TO ANY EXISTING STORM STRUCTURES WITHIN THE PROJECT AREA WHICH MAY RECEIVE RUNOFF FROM THE CONSTRUCTION SITE AS NEEDED. INLET PROTECTION MAY CONSIST OF DEVICES SUCH AS SEDCAGE (WWW.SEDCATCH.COM), DANDY BAGS, SEDIGUARD FILTERS, FLEXSTORM INLET FILTERS, SEDIMENT FENCE OR OTHER DEVICES WHICH ARE EFFECTIVE AT MINIMIZING THE AMOUNT OF SEDIMENT ENTERING THE STRUCTURE.
- CONTRACTOR IS RESPONSIBLE FOR IMMEDIATELY CLEANING UP ANY MUD, DIRT AND DEBRIS WHICH IS TRACKED OR SPILLED ONTO THE ROADWAYS.
- PRE CONSTRUCTION - CONTRACTOR IS RESPONSIBLE TO INSTALL A CONSTRUCTION ENTRANCE AS NEEDED TO MINIMIZE ANY MUD, DIRT AND DEBRIS TRACKED ONTO THE ROADWAYS.
- DURING CONSTRUCTION - THE CONTRACTOR MUST MAINTAIN EROSION CONTROL UNTIL AREA IS STABILIZED INCLUDING TEMPORARY SEEDING AS NEEDED. CONTRACTOR SHALL TEMPORARILY SEED ALL CRITICAL EXPOSED SLOPES TO MINIMIZE SEDIMENT RUNOFF.
- FINAL/POST CONSTRUCTION - CONTRACTOR SHALL SEED AND MULCH ALL DISTURBED AREAS. CONTRACTOR SHALL ENSURE GRASS IS PERMANENTLY AND PROPERLY ESTABLISHED IN ALL AREAS WHERE GRASS IS SPECIFIED. ALL SEDIMENT AND EROSION CONTROL STRUCTURES, INCLUDING SEDIMENT FENCE, SHALL REMAIN IN PLACE UNTIL GRASS IS IN PLACE AND SITE IS STABILIZED. ONCE SITE IS STABILIZED AND ALL CONSTRUCTION IS COMPLETE, ALL SEDIMENT FENCE, INLET PROTECTION AND ANY OTHER TEMPORARY BMP'S SHALL BE REMOVED FROM THE SITE.

### BMP NOTES

FOR ALL BMP'S INSTALLED, ENSURE THAT THE PONDING OF WATER BEHIND THE BMP WILL NOT DAMAGE PROPERTY OR POSE A SAFETY THREAT. IF PERIODIC INSPECTIONS OR OTHER INFORMATION INDICATES A CONTROL MEASURE/BMP HAS BEEN USED INAPPROPRIATELY, THE CONTRACTOR MUST REPLACE AND ADJUST THE CONTROL/BMP TO MEET SITE CONDITIONS AS REQUIRED. THE CONTRACTOR SHALL ADJUST THE SWPPP AND ITS CONTROLS/BMPS AND THEIR QUANTITIES TO MEET FIELD CONDITIONS AND THE OHIO EPA'S NATIONAL POLLUTANT DISCHARGE ELIMINATION SYSTEM (NPDES) CONSTRUCTION ACTIVITIES GENERAL PERMIT.

### MAINTENANCE NOTE

THE CONTRACTOR SHALL BE SOLELY RESPONSIBLE TO ENSURE ALL TEMPORARY AND PERMANENT CONTROL PRACTICES SHALL BE MAINTAINED AND REPAIRED AS NEEDED TO ENSURE CONTINUED PERFORMANCE OF THEIR INTENDED FUNCTION. ALL SEDIMENT CONTROL PRACTICES MUST BE MAINTAINED IN A FUNCTIONAL CONDITION UNTIL ALL UP-SLOPE AREAS THEY CONTROL ARE PERMANENTLY STABILIZED. THE SWP3 SHALL BE DESIGNED TO MINIMIZE MAINTENANCE REQUIREMENTS. THE APPLICANT SHALL PROVIDE A DESCRIPTION OF MAINTENANCE PROCEDURES NEEDED TO ENSURE THE CONTINUED PERFORMANCE OF CONTROL PRACTICES.

### SWPPP AND INSPECTION AVAILABILITY AND UPDATES NOTE

THE CONTRACTOR SHALL BE SOLELY RESPONSIBLE TO ENSURE THE IMMEDIATE AVAILABILITY OF THE SWPPP AND INSPECTION REPORTS ON-SITE. THE CONTRACTOR SHALL ALSO BE SOLELY RESPONSIBLE TO PERFORM AND DOCUMENT ALL REQUIRED SWPPP INSPECTIONS AND ALL UPDATES AND AMENDMENTS TO THE SWPPP.

### DOCUMENTATION AND GOVERNMENT INSPECTION NOTE

CONTRACTOR(S) SHALL PROVIDE THE OWNER'S REPRESENTATIVE A WRITTEN COPY OF THEIR CO-PERMITTEE APPLICATION AND ANY OTHER DOCUMENTATION THE CONTRACTOR(S) MAY SEND OR RECEIVE FROM THE OEPA OR ANY OTHER GOVERNING AUTHORITIES.

IF AN INSPECTOR OR REPRESENTATIVE FROM THE OEPA OR ANY OTHER GOVERNING AUTHORITY IS ON-SITE, THE CONTRACTOR SHALL IMMEDIATELY CONTACT AND NOTIFY THE OWNER'S REPRESENTATIVE.



440 E. HOEWISHER ROAD | SIDNEY, OHIO 45365 | 937.497.0200  
 8956 GLENDALE MILFORD ROAD, SUITE 1 | LOVELAND, OHIO 45140 | 513.239.8554

WWW.CHOICEONEENGINEERING.COM

**FEBRUARY 6, 2023**

REVISIONS:

FILE NAME  
SWPPP COVER

DRAWN BY  
JMK

CHECKED BY  
MLS

PROJECT NO:  
BUTFAT2201

SHEET NUMBER

16 OF 19





## INLET PROTECTION FOR STORM STRUCTURES W/ GRATE

INLET PROTECTION MAY CONSIST OF SEDIMENT FENCE AND/OR DEVICES SUCH AS FLEX STORM INLET FILTERS, SEDCAGE (WWW.SEDCATCH.COM), DANDY BAGS, SEDIGUARD FILTERS, OR OTHER DEVICES (ALTERNATE PRODUCTS WHOSE PERFORMANCE IS EQUAL TO OR EXCEEDS THOSE LISTED) WHICH ARE EFFECTIVE AT MINIMIZING THE AMOUNT OF SEDIMENT ENTERING THE STRUCTURE. INSTALL INLET PROTECTION ON ALL PROPOSED YARD DRAINS, CATCH BASINS AND MANHOLES WITH GRATED LIDS AND TO ALL EXISTING STORM STRUCTURES WITH GRATED LIDS WITHIN THE PROJECT AREA WHICH MAY RECEIVE RUNOFF FROM THE CONSTRUCTION SITE.

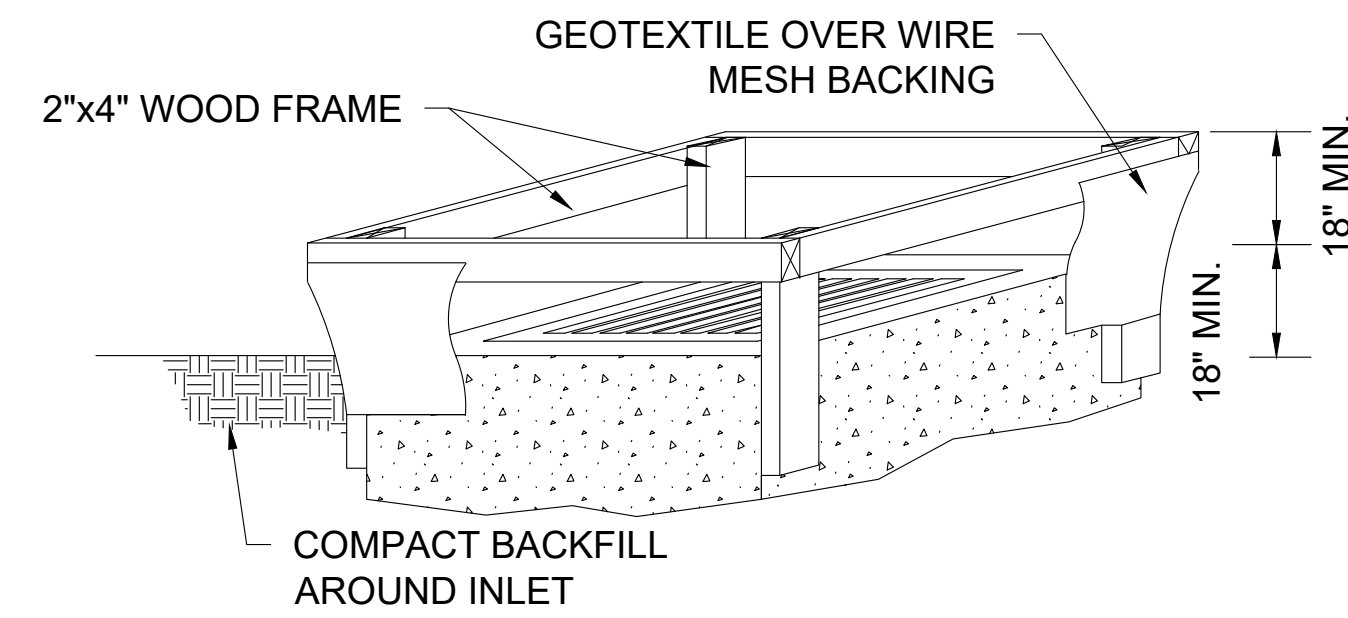

### NOTES

- INLET PROTECTION SHALL BE CONSTRUCTED EITHER BEFORE UPSLOPE LAND DISTURBANCE BEGINS OR BEFORE THE STORM DRAIN BECOMES OPERATIONAL.
- THE EARTH AROUND THE INLET SHALL BE EXCAVATED COMPLETELY TO A DEPTH OF AT LEAST 18".
- THE WOODEN FRAME SHALL BE CONSTRUCTED OF 2" BY 4" CONSTRUCTION GRADE LUMBER. THE 2" BY 4" POST SHALL BE DRIVEN 1" INTO THE GROUND AT FOUR CORNERS OF THE INLET AND THE TOP PORTION OF 2" BY 4" FRAME ASSEMBLED USING THE OVERLAP JOINT SHOWN. THE TOP OF THE FRAME SHALL BE AT LEAST 6" BELOW ADJACENT ROAD, IF PONDED WATER WOULD POSE A SAFETY HAZARD TO TRAFFIC.
- WIRE MESH SHALL BE OF SUFFICIENT STRENGTH TO SUPPORT FABRIC WITH WATER FULLY IMPOUNDED AGAINST IT. IT SHALL BE STRETCHED TIGHTLY AROUND THE FRAME AND FASTENED SECURELY TO THE FRAME.
- GEOTEXTILE SHALL HAVE AN EQUIVALENT OPENING SIZE OF 20-40 SIEVE AND BE RESISTANT TO SUNLIGHT. IT SHALL BE STRETCHED TIGHTLY AROUND THE FRAME AND FASTENED SECURELY. IT SHALL EXTEND FROM THE TOP OF THE FRAME TO 18" BELOW THE INLET NOTCH ELEVATION. THE GEOTEXTILE SHALL OVERLAY ACROSS ONE SIDE OF THE INLET SO THE ENDS OF THE CLOTH ARE NOT FASTENED TO THE SAME POST.
- BACKFILL SHALL BE PLACED AROUND THE INLET IN COMPACTED 6" LAYERS UNTIL THE EARTH IS EVEN WITH NOTCH ELEVATION ON ENDS AND TOP ELEVATION ON SIDES.
- A COMPACTED EARTH DIKE OR A CHECK DAM SHALL BE CONSTRUCTED IN THE DITCH LINE BELOW THE INLET IF THE INLET IS NOT IN A DEPRESSION, AND IF RUNOFF BY PASSING THE INLET WILL NOT FLOW TO A SETTING POND. THE TOP OF EARTH DIKES SHALL BE AT LEAST 6" HIGHER THAN THE TOP OF THE FRAME.

## INLET PROTECTION IN SWALES, DITCH LINES OR YARD INLETS

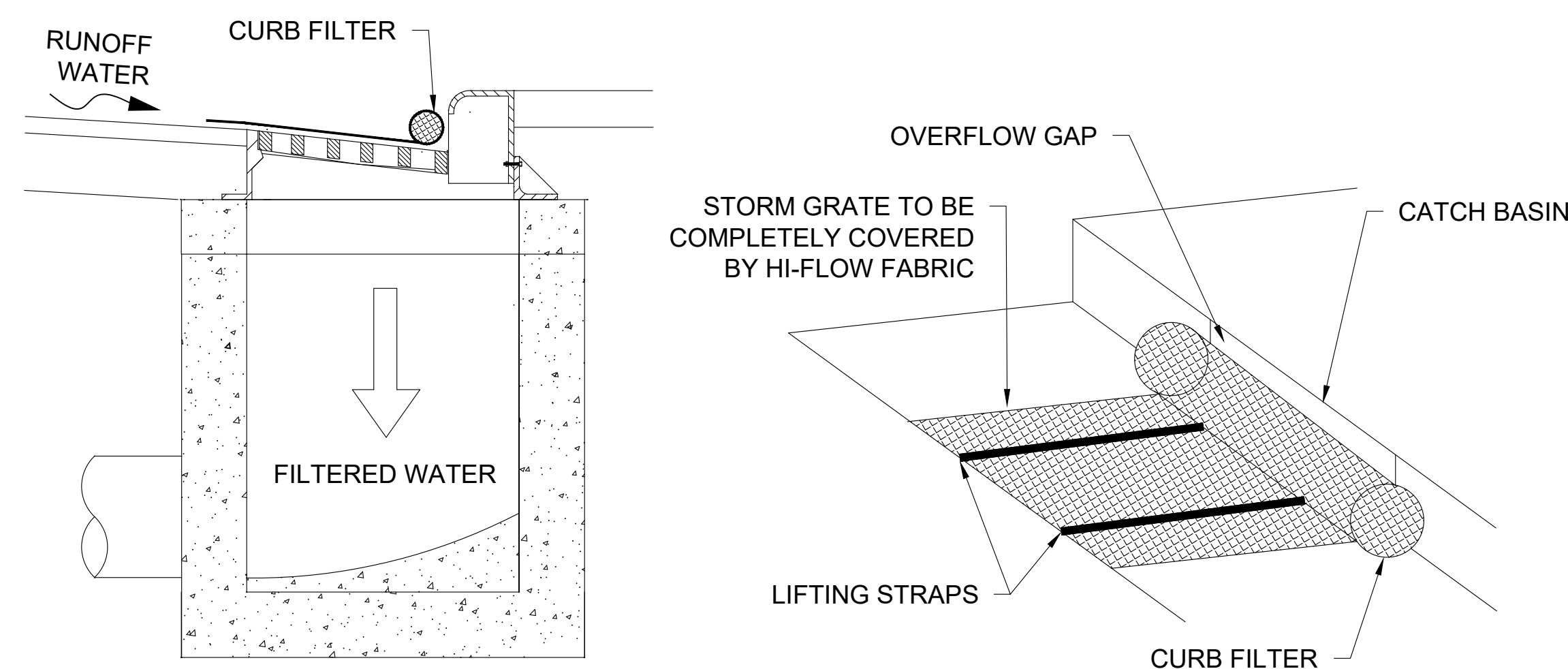

### NOTES

- DANDY CURB BAG, SEDIGUARDS, OR ALTERNATE PRODUCT WHOSE PERFORMANCE IS EQUAL TO OR EXCEEDS THOSE LISTED MAY BE USED.
- REMOVE SEDIMENT FROM CURB INLET PROTECTION BEFORE IT HINDERS THE FILTERING CAPACITY.
  - DANDY CURB BAG: LIFT GRATE AND REMOVE DANDY BAG, CLEAN ACCUMULATED SEDIMENT AND REPLACE BAG AS REQUIRED BY MANUFACTURER.
  - SEDIGUARD: CLEAN SEDIGUARD ONCE IT IS DRY WITH A STIFF BROOM AFTER EVERY RAIN.
  - ALTERNATE PRODUCTS: CLEAN AS REQUIRED PER MANUFACTURER'S RECOMMENDATIONS
- INLET PROTECTION SHOULD NEVER INTERFERE WITH SAFETY OF ACTIVE TRAFFIC.

## CURB INLET SEDIMENT FILTER DETAIL

## DANDY BAG®

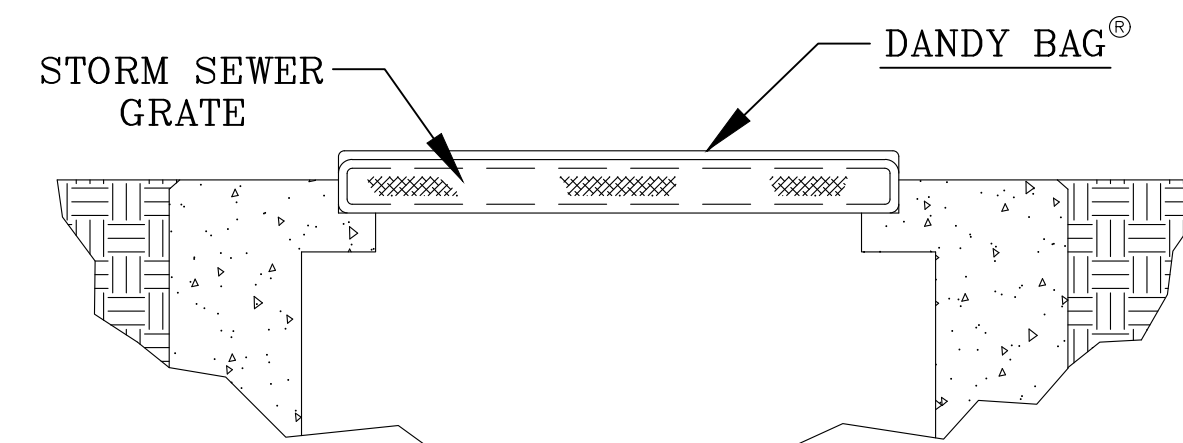
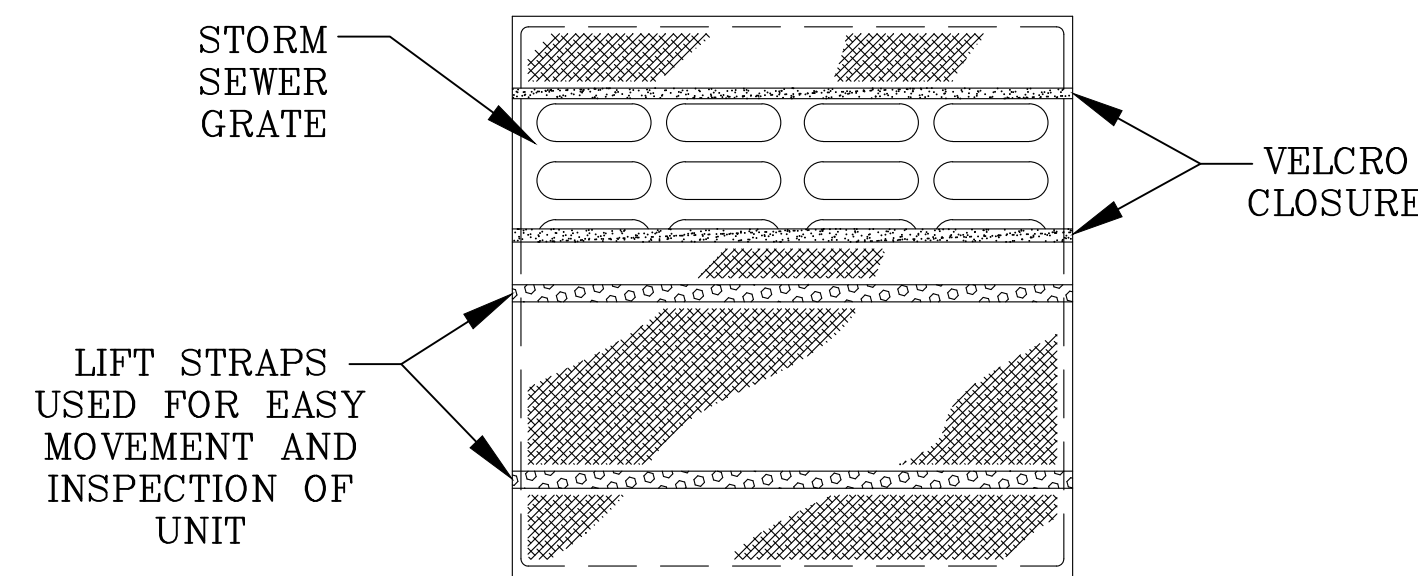

DETAIL OF INLET SEDIMENT CONTROL DEVICE

### DANDY BAG® SPECIFICATIONS

NOTE: THE DANDY BAG® WILL BE MANUFACTURED IN THE U.S.A. FROM A WOVEN MONOFILAMENT FABRIC THAT MEETS OR EXCEEDS THE FOLLOWING SPECIFICATIONS:

#### HI-FLOW DANDY BAG® (SAFETY ORANGE)

Mechanical Properties	Test Method	Units	MARV
Grab Tensile Strength	ASTM D 4632	kN (lbs)	1.62 (365) X 0.89 (200)
Grab Tensile Elongation	ASTM D 4632	%	24 X 10
Puncture Strength	ASTM D 4833	kN (lbs)	0.40 (90)
Mullen Burst Strength	ASTM D 3786	kPa (psi)	3097 (450)
Trapezoid Tear Strength	ASTM D 4533	kN (lbs)	0.51 (115) X 0.33 (75)
UV Resistance	ASTM D 4355	%	90
Apparent Opening Size	ASTM D 4751	Mm (US Std Sieve)	0.425 (40)
Flow Rate	ASTM D 4491	l/min/m <sup>2</sup> (gal/min/ft <sup>2</sup> )	5907 (145)
Permittivity	ASTM D 4491	Sec <sup>-1</sup>	2.1

\*Note: All Dandy Bags® can be ordered with optional oil absorbent pillows

## INLET PROTECTION - DANDY BAG

### DIMENSIONS OF ROCK CHANNEL PROTECTION TO BE INSTALLED AS SHOWN ON SITE PLAN

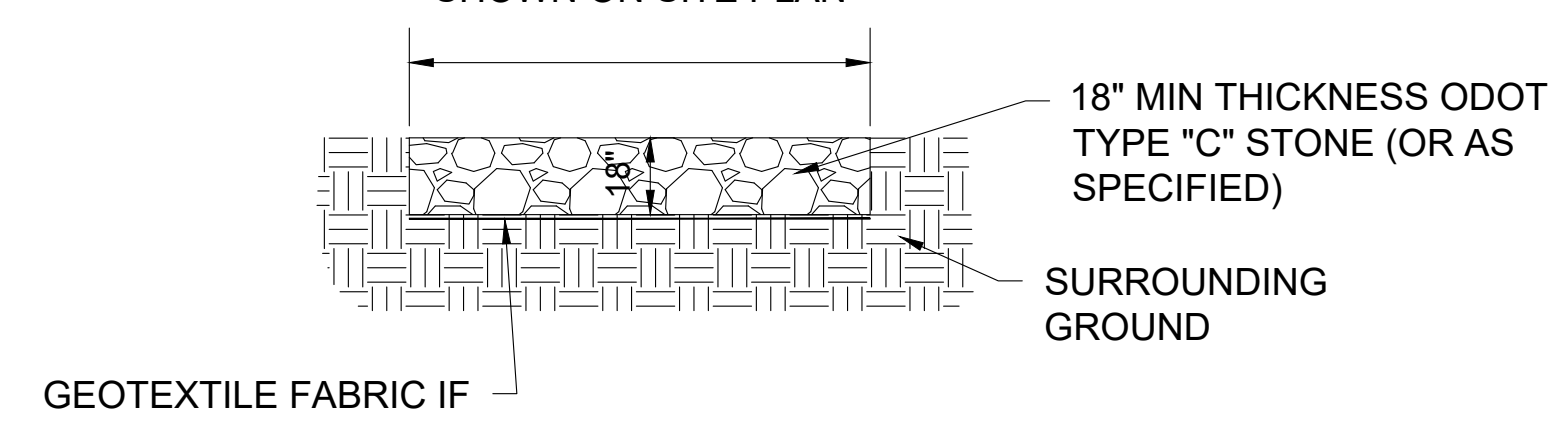

## ROCK CHANNEL PROTECTION DETAIL FOR PIPE OUTLET

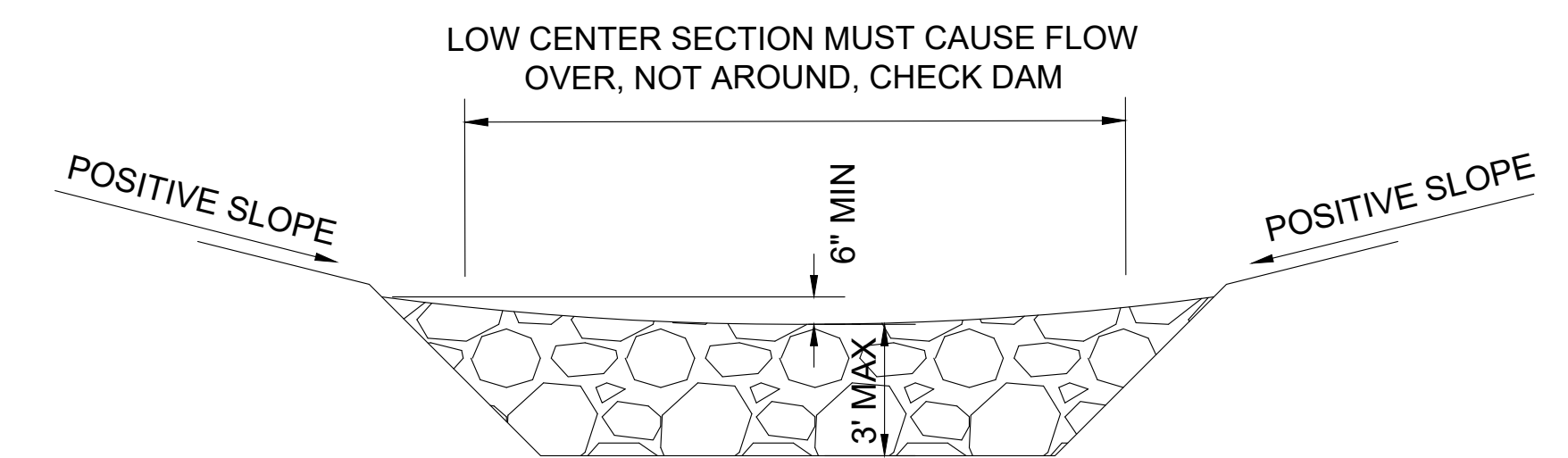

CROSS SECTION

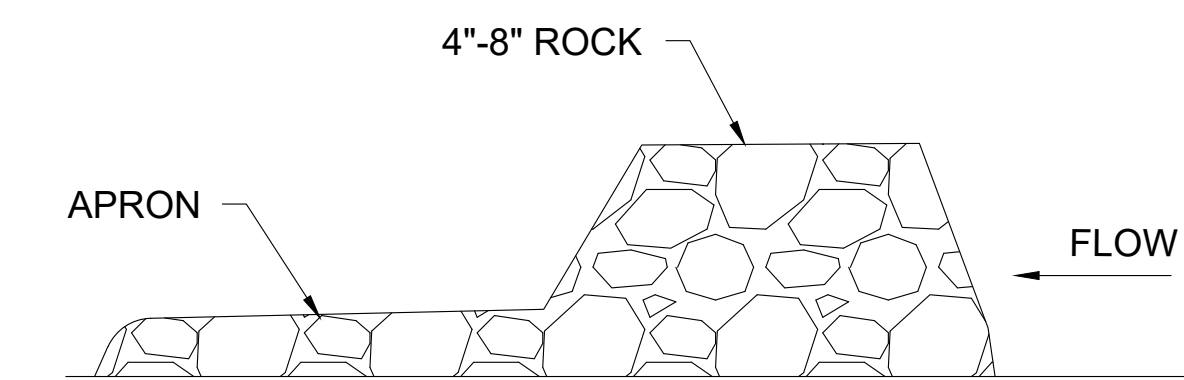

PROFILE

### NOTES

- THE CHECK DAM SHALL BE CONSTRUCTED OF 4-8 INCH DIAMETER STONE, PLACED SO THAT IT COMPLETELY COVERS THE WIDTH OF THE CHANNEL. ODOT TYPE D STONE IS ACCEPTABLE, BUT SHOULD BE UNDERLAIN WITH A GRAVEL FILTER CONSISTING OF ODOT No. 3 OR 4 OR SUITABLE FILTER FABRIC.
- MAXIMUM HEIGHT OF CHECK DAM SHALL NOT EXCEED 3.0 FEET.
- THE MIDPOINT OF THE ROCK CHECK DAM SHALL BE A MINIMUM OF 6 INCHES LOWER THAN THE SIDES IN ORDER TO DIRECT ACROSS THE CENTER AND AWAY FROM THE CHANNEL SIDES.
- THE BASE OF THE CHECK DAM SHALL BE ENTRENCHED APPROXIMATELY 6 INCHES.
- A STONE APRON SHALL BE CONSTRUCTED IMMEDIATELY DOWNSTREAM OF THE CHECK DAM TO PREVENT FLOWS FROM UNDERCUTTING THE STRUCTURE. THE APRON SHOULD BE 6 INCHES THICK AND ITS LENGTH TWO TIMES THE HEIGHT OF THE DAM.
- STONE PLACEMENT SHALL BE PERFORMED EITHER BY HAND OR MECHANICALLY AS LONG AS THE CENTER OF CHECK DAM IS LOWER THAN THE SIDES AND EXTENDS ACROSS ENTIRE CHANNEL.
- SIDE SLOPES SHALL BE A MINIMUM OF 2:1.

## DITCH ROCK CHECK DAM

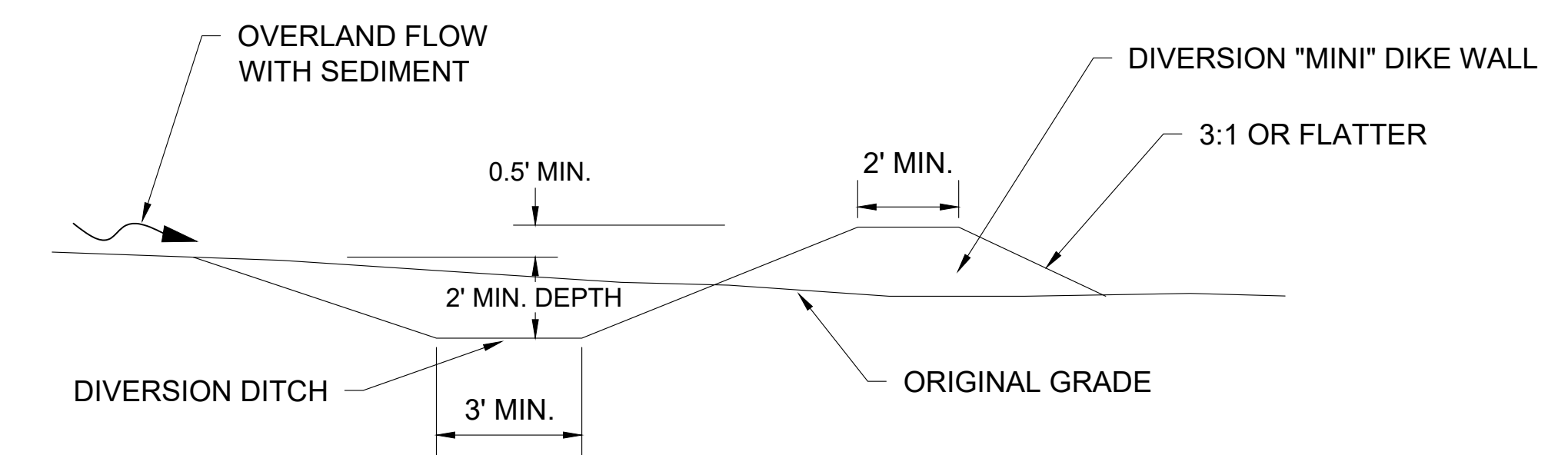

### NOTES

- BERM CAN BE CONSTRUCTED AS DITCH OR DIKE WALL
- PLACE DITCH ON A GRADE TO DRAIN TO SEDIMENT BASIN.

## CROSS SECTION OF A DIVERSION BERM

### REVISIONS:

FILE NAME  
SWPPP NOTES 2

DRAWN BY  
JMK

CHECKED BY  
MLS

PROJECT No.  
BUTFAT2201

DATE  
2-06-2023

SHEET NUMBER

18 OF 19

Z:\project\Butler\FairfieldTwp\BUT-FAT-2201\BridgewaterLandings\StarbucksSitePlan\SWPPP.dwg 06-Feb-23 9:25 AM

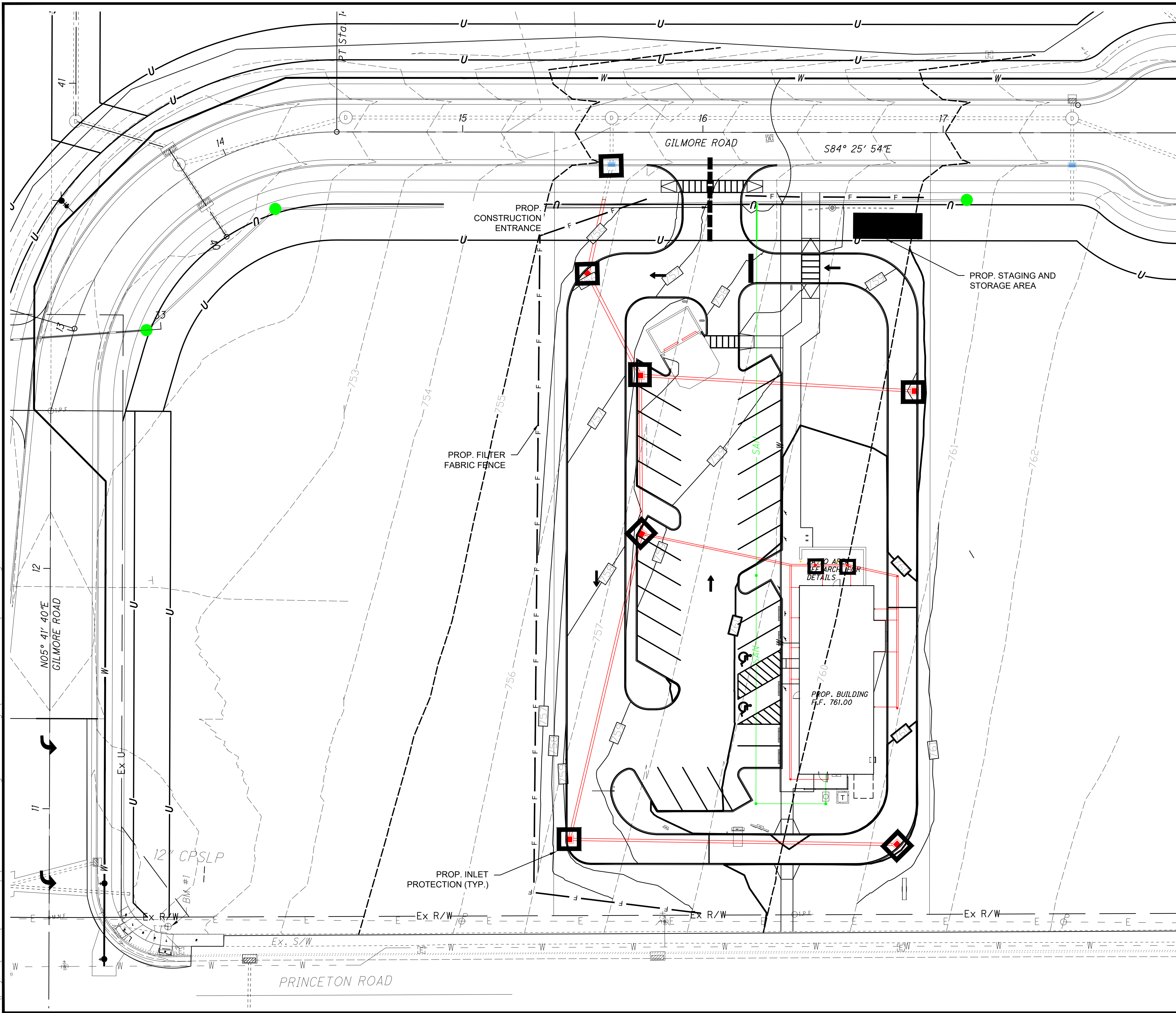

**LEGEND**

- 755- EXISTING CONTOURS
- 755 PROPOSED CONTOURS
- PROPOSED STORM SEWER
- - - PROPOSED CONSTRUCTION LIMITS
- F PROPOSED FILTER FABRIC FENCE MEASURE
- PROPOSED INLET PROTECTION
- PROPOSED CONSTRUCTION ENTRANCE

THIS AREA IS TO BE USED FOR VEHICLE FUELING AND MAINTENANCE. AN ABOVE GROUND STORAGE TANK OF LESS THAN 500 GALLONS WILL BE USED AS THE FUEL SOURCE. THIS AREA WILL ALSO BE USED FOR RECEIVING CONCRETE CHUTE AND OTHER CONCRETE WASH WATERS. THIS SHALL NOT OCCUR ON STREET SUBGRADE OR BASE.

**WATER QUALITY AND POST CONSTRUCTION STORM WATER MANAGEMENT AND TREATMENT:**  
 WATER QUALITY WILL BE TREATED BY EXISTING REGIONAL DETENTION BASIN. SEE PREVIOUSLY APPROVED CALCULATIONS FOR MORE INFORMATION.



SIDNEY, OHIO 937.497.0200  
 LOVELAND, OHIO 513.239.8554  
 WWW.CHOICEONEENGINEERING.COM

**BRIDGEWATER LANDINGS STARBUCKS SITE PLAN  
 BUTLER COUNTY  
 SWPPP EROSION CONTROL SITE PLAN**

REVISIONS:

FILE NAME	SWPPP
DRAWN BY	JMK
CHECKED BY	MLS
PROJECT No.	BUTFAT2201
DATE	2-06-2023
SHEET NUMBER	19 OF 19