

PLAT OF SURVEY CHESTERWOOD

SECTION 11, TOWN 3, RANGE 2,
 WEST CHESTER TOWNSHIP, BUTLER COUNTY, OHIO

APRIL 26, 2004

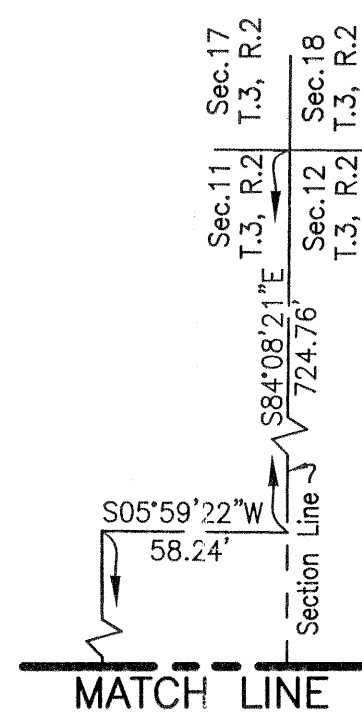
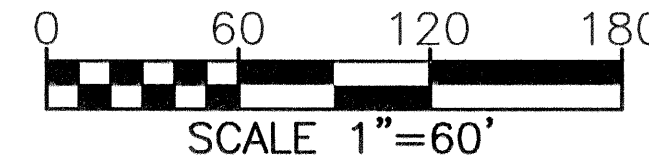

Remainder 8.539 Ac.
 Chesterwood Village LTD
 O.R. 6320, Pg. 0378

21.9852 Ac.
 Pisgah Community Church
 of the Nazarene

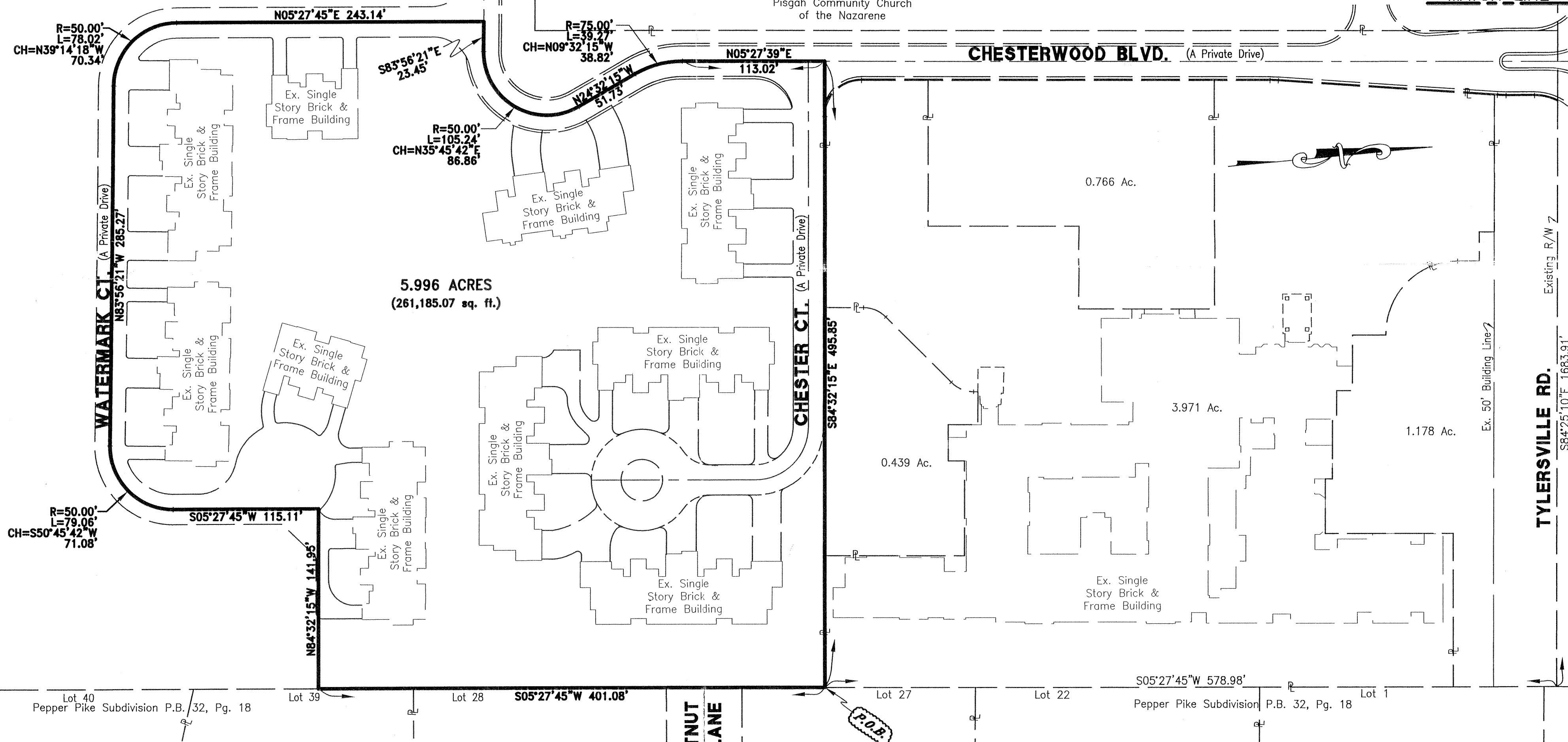

28.46 Ac. Christine F. Maddox D.B. 1687, Pg. 645

Existing R/W 7
 S84°25'10"E 1683.91'

Zoneing 5-20-04

I hereby state to the best of my knowledge, information and belief that the accompanying plat is the correct return of a survey made under my direction.

Todd K. Turner, P.S.
 Registered Surveyor #7684 in Ohio

NOTES:

1. Basis of Bearings: Volume 33, Page 15
2. References: Deeds of Record as Shown
3. Lines of occupation where they exist generally agree with boundary lines unless otherwise shown on plat.
4. Additional monumentation not required by owner.
5. Section corner location determined by plats and deeds of record.